EMBER 27, 1908.

&Co

Sale

THIS SALE
KNOW THE
AIL THEM.

uits

ck we have
e garments
nes we have

ys:
-$65.00
-$65.00
-$75.00
-$95.00

s Suits

y tailored and
oned worsteds,
roughout with
Suits regular

25.00.

Skinner's satin,
d at $25.00.

ats

nd $30
fitting model,
ut with black
flaps, $25.00.
fitting model,
roll shawl col-

$16.75

light evening
e have marked
l made and at-

taffeta and has
aist is trimmed
sleeves of lace
ace insertions
ink, light blue

$3.95

nd all the new
feta and china

ke of pin tuck-
ed in clusters,
ecial at $1.50.

TS AND HOTELS.

EL BON AIR
AUGUSTA, GA.
ber 17th. Enlarged and remodeled;
dance 400. Located in middle South;
climate for Northern tourists. All
Best golf course in South, with
clubhouse.
G. TRUSSELL, Manager.
ger Frontenac Hotel, Thomasville

TS HIGH-CLASS TOURS
offer the most leisurely
tour through
PT The HOLYLAND
Turkey and Greece.
Brochure and further par-
Heuiser on request.
and Cunard Travel Bureau, 160 Dearborn st.

FORNIA TOURS and TICKETS
Chicago, 216 S. Clark St., Chicago

BE FOR THE TRIBUNE

ONLY 23 DAYS MORE IN WHICH TO DO YOUR CHRISTMAS SHOPPING.

The Chicago Daily Tribune.

ONLY 23 DAYS MORE IN WHICH TO DO YOUR CHRISTMAS SHOPPING.

VOLUME LXVII.—NO. 286. SATURDAY, NOVEMBER 28, 1908—TWENTY PAGES. * PRICE TWO CENTS.

HITCHCOCK FITTED FOR CABINET SEAT.

Taft's Selection for Postmaster Generalship Experienced in That Particular Work.

ALSO WILL BE BANKER.

Establishment of a Postal Savings System Is Planned for the Next Administration.

BY RAYMOND.

Washington, D. C., Nov. 27.—[Special.]—The announcement made at Hot Springs today that Frank H. Hitchcock had been offered the position of postmaster general under the Taft administration and had accepted the place is hardly in the nature of a surprise to any one.

Mr. Hitchcock was promised nothing at all when he enlisted under the Taft banner last winter. Inasmuch as he had been in the postoffice department and liked the work, and had developed a positive genius for it, it was naturally assumed that he would be selected for the head of that division of the government in case he was successful in securing first the nomination and then the election of Taft.

It was no more than his due that Mr. Hitchcock should be the first cabinet officer appointed by the president elect, because there never was a man who gave himself up more completely to the welfare of his chief and there never was a political leader who devoted more hours out of the twenty-four to his work than did the silent, bashful man who is one of the few ever to have emerged from the wet blanket of a Washington clerical position.

Into his new work Mr. Hitchcock will bring the same painstaking care, the same minute systematic method, for which he was at first reviled, but which have since made him famous for the completeness of his personal victory.

Good Campaigner Often Fails.

Political success is not always a good index of success in public office. Many a man develops genius for getting out the vote and is a brave general in conducting a political battle, and yet he proves a lamentable failure when he is intrusted with the cares of high office. As a rule, the best administrators in the government have not always been taken from private business and professional life. They generally come from the ranks of those who have had experience in office, either legislative or executive. It is seldom that a man who is known exclusively for his command of a political party makes good as an administrator of public office, because he is generally wedded to peculiar methods of a kind which are adopted in politics and nowhere else.

In the case of Mr. Hitchcock, his success as a political manager is due to the fact that he applied the executive methods he had learned in the government service to the political necessities he found about him. Curiously enough, the new postmaster general, who was reviled by some of the old barnacles in the Republican party because of his card index system, really owes his executive success to his scientific training. His early career in the government was as a biologist in the department of agriculture.

In this humble scientific occupation he laid the foundation of studying each question in minute detail. He fell into the habit of building up the completed structure from a small beginning, and he acquired a scientific fondness for not neglecting a single item. Afterwards when he became chief of the foreign bureau in the same department he began his card index system and applied it so successfully that his particular bureau soon became the admiration of all those who have been studying the science of government as it is developed in Washington.

Sticks to Every Detail.

Since that time, as chief clerk of the department of commerce and labor, assistant to the chairman of the Republican national committee, secretary of the inaugural committee, assistant postmaster general, and chairman of the Republican national committee, Mr. Hitchcock, so far as I know, never has varied the mainsprings of his official life, which have been first, attention to detail, and second, an application to work which meant keeping at a particular duty in hand until late at night and beginning it early in the morning.

Seated on the veranda of the Homestead hotel at Hot Springs the other day, Mr Hitchcock told to two or three friends how, during the greater part of the campaign just closed, he generally had kept at his work until after 2 o'clock in the morning and was always up about 8. He ate when he could, wasted no time in social duties, and slept not a minute more than was absolutely necessary to carry him through another day's work with his eyes wide open. Here is a man who says almost nothing, who watches everything which comes within his personal horizon, and who has a mind which assimilates every thought presented to him, and never forgets a suggestion.

Mr. Hitchcock has learned the great art of listening. He can received advice and store it away more successfully than any public man I ever have known. Apparently he forgets it as soon as the suggestion is made, but later on, just in the nick of time, he draws out from one of those minute pigeon holes in his purely executive mind, the suggestion or advice received long before, which had been stored away ready for instant use when the proper time came.

Certain to Make a Record.

As postmaster general, Frank H. Hitchcock, who has but just entered into his 40s, is certain to make a wonderful record. This is the great working department of the government. It is a card indext institution from beginning to end and it must always remain so, because it covers the whole country with an army of tens of thousands of technically trained employes. Without a carefully constructed system the department would go to smash in a night. The more system there is the better the work, and the more closely the postoffice department follows along scientific lines the more surely and more promptly does the business man and farmer receive his morning mail.

Subordinate officials of the postoffice department always have complained at the idea of putting a politician or business man, or even a good lawyer, at the head of this important branch of the government, keeping him there a few months, and then twisting him in hand until late at night and beginning

(Continued on page 9, column 2.)

SUMMARY OF The Daily Tribune

SATURDAY, NOVEMBER 28, 1908.

THE WEATHER—
FORECAST—Fair Saturday and probably Sunday, moderate temperature, southerly winds.
Sunrise, 6:55.
Sunset, 4:22.
Moonset, 9:09 p. m.

CONDITIONS YESTERDAY.
Temperature, max. 46, min. 35, mean 40, normal for the day 35. Excess since Jan. 1, 1,055.
Precipitation for 24 hours to 7 p. m., 0. Excess since Jan. 1, 1.89 inches.
Wind, W., max. 22 miles an hour, at 11:29 a. m.
Relative humidity, 7 a. m. 72%, 7 p. m. 80%.
Barometer, sea level, 7 a. m. 30.41, 7 p. m. 30.50.

TELEPHONE CENTRAL 100.

WASHINGTON.

Raymond writes of especial qualifications of Frank H. Hitchcock for postmaster general's portfolio. Page 1.

United States and Japan form alliance to maintain peace in Pacific. Page 1.

Witness before house committee asked reduction of tariff on autos, claiming trust exists here. Page 6.

LOCAL.

Churches and civic reform bodies answer First ward aldermen's challenge by planning determined effort to prevent annual ball. Page 1.

Attorney Benjamin M. Shaffner stirred by suit for price of directoire gown bought by wife who asks divorce. Page 1.

Investigation of presence of professional gamblers in Illinois Athletic clubhouse to be demanded. Page 3.

Girl who was to have been sponsor at flat christening collapsed during burglary of residence. Page 3.

Burglar believed to have robbed banker in fulfillment of threat made twelve years ago. Page 3.

Former maid of honor of empress of Austria comes here as Bahai evangelist. Page 4.

International live stock show throws open its gates this morning. Page 4.

New pavilion at Presbyterian hospital dedicated tomorrow. Page 4.

One court ruling pleased and another depressed Booth creditors. Page 5.

Council committee considers alternatives regarding Illinois Tunnel company's telephones. Page 7.

Ruling on motion for change of venue in Field museum case deferred. Page 7.

City council charter subcommittee sets dates for hearing arguments. Page 7.

DOMESTIC.

Emissary of Bryan now on way to Europe to arrange settlement in divorce suit of Mrs. Leavitt. Page 1.

Ray Lamphere begins term at Michigan City prison for burning Gunness home, making admissions which hearers think are almost confession. Page 2.

Andrew Carnegie, with Thomas Edison, dines with telegraphers former commanded during civil war. Page 2.

Edward Ward Vanderbilt lauds Mrs. Pepper, his spiritualist medium wife, in sanity hearing. Page 3.

Eleanor Cowper, actress, attempts suicide after writing of intention. Page 3.

President Gompers of labor federation reiterates that he would go to jail rather than pay fine. Page 6.

Nation, two states, county, and college in battle over pictured rocks dug from Ohio river bed. Page 9.

FOREIGN.

Conservative deputies plan to interpellate French government as to interest of officials in covering up facts in Steinneil-Faure murder mysteries. Page 5.

POLITICAL.

Gov. Deneen arrived in Chicago to hold conferences with advisers. Page 6.

Vote fraud victims plan fight on validity of new primary law. Page 6.

NEW YORK.

Ellen Peck, "confidence queen," under arrest again. Page 3.

Court halts $2,000,000 suit against Hyde estate. Page 3.

TRADE AND INDUSTRY.

Local commercial. Page 14.
New York financial. Page 15.
Local financial. Page 15.
News of railways. Page 16.
Real estate. Page 16.

SPORTING.

President Murphy of Cubs returns to Chicago from Cuban trip and demands proof that local club employes were mixed up in ticket scalping. Page 8.

Crane team wins high school cross country run, Oak Park boys finishing second. Page 8.

Army and Navy football teams will be in annual battle today. Page 8.

MOVEMENTS OF OCEAN STEAMSHIPS.

Arrived.	Port.
BUENOS AYREAN	Boston.
CANOPIC	St. Michaels.
LA LORRAINE	New York.
LOMBARDIA	New York.
MADONNA	Naples.
NOORDAM	Rotterdam.
SAXONIA	Liverpool.
VICTORIAN	Halifax.
Sailed.	**Port.**
ARABIC	Liverpool.
CESTRIAN	Liverpool.
DUCA DI GENEVA	Naples.
EMPRESS OF BRITAIN	St. John.
EMPRESS OF INDIA	Liverpool.

WIRELESS REPORTS.

CAMPANIA	Off Sandy Hook	Due Sat. a. m.
CEDRIC	Off Sandy Hook	Due Sat. p. m.
MINNETONKA	Off Sandy Hook	Due Sat. a. m.
PHILADELPHIA	Off Plymouth	Due Sat. a. m.

THE PROVERB TELLS US:

"To win a man's affections, first feed him well."

You cannot do this unless you have a good cook.

A Tribune Want Ad will bring to your home one of this kind.

Telephone Central 100

WAR DECLARED ON FIRST WARD BALL.

Challenge by 'Bathhouse John' and 'Hinky Dink' Met by Civic Reform Bodies and Churches.

FIZZLE, IF NO ALCOHOL.

Foes of Annual Orgy Demand "No Liquor License," and Foresee Victory if City Refuses It.

Churches and civic reform bodies received yesterday as a challenge the notice that the date for the First ward ball—under a new name, "The Derby"—had been announced. As a challenge, moreover, they determined to meet it.

A movement was started at once to call upon Mayor Busse not to issue the liquor permit, without which the ball could hope to be but a dismal failure.

The ministerial leaders and their allies among the citizen reformers did not believe until the announcement actually was before their eyes that the aldermen of the First ward would give the ball this year.

They thought that the commotion raised against the annual project a few weeks ago had done its work and that it would be recorded that the ball of 1907 was the last of the eventful functions.

The careless ease with which they saw their verbal protests disregarded by the First ward aldermen—John J. Coughlin and Michael Kenna—both angered them and inspired them with the determination to show that they could act as well as talk. So they prepared to find ways of making the ball unprofitable and therefore impossible.

All Agree on One Thing.

Some of those who are opposing the ball objected to the attire of the women who attend it, others to the character of the dancers, and still others to the quantities of alcoholic beverages that are to be obtained there. But they all agreed that if the flow of drinks could be reversed, leaving the Coliseum high and dry, the First ward ball would be no more. If the promoters of the ball, they argued, could get no special bar permit there would be no further need for opposition to it.

So civic organizations, ministers, and reformers will bring all their energy to bear to prevent the granting of the necessary bar permit. A series of letters already have been sent to Mayor Busse, Chief Shippy, and every alderman by the Northwestern Deanery, which includes every Episcopal church in Chicago, and more are promised.

Flood Resorts with Tickets.

Meanwhile peculiar arguments are being brought to bear upon the keepers of saloons and resorts as to the necessity for purchasing tickets to the ball. Every resort in the Twenty-second street levee, it was declared yesterday, is "invited" to purchase a block of tickets, ranging in price from $50 to $250.

This difference in the amount assessed against the proprietors it was asserted by the ministerial investigators, is graduated from a comparatively small sum asked of the keeper of an orderly place to the maximum amount of the keeper of an habitual violator of the law. No matter what the workings of the minds of the First ward aldermen may be, the keepers of these places admit expecting a certain amount of protection and official favor in return for this financial outlay.

This feeling was indicated by the position of "Dave" Lewinsohn, owner of "The Congress," who will return his block of tickets and refuse to take any part in the ball.

"My place doesn't need any protection and I won't turn any money in to these people," is the naive comment of Lewinsohn. "These places take tickets according to the amount of protection they need."

Farwell Promises Fight.

The plans for opposing the ball still were in a formative state because of the apparent lack of legal means of stopping what all the reformers call "a gross insult against our good citizenship." Arthur Burrage Farwell, representing the Chicago Law and Order league, announced that a constant fight would be waged against it up to the night it takes place—Dec. 14.

"It is just a question as to which is better, punishing the criminal or preventing the crime," said Mr. Farwell. "Everybody knows that this gathering of criminals under the name of 'ball' permits them to mingle with some young men and women who do not realise the depths to which they are sinking. To prevent crime such a gathering of objectionable citizens should under no circumstances be tolerated.

"As far as we have learned there is no legal means of stopping the ball by court procedure. However, there are other strings to our bow, and if the First ward aldermen believe that we are not going to oppose this thing they will soon learn different."

He Will Appeal to Mayor.

The Rev. Melbourne P. Boynton of the Lexington Avenue Baptist church declared that the city officials would be requested to stop the ball by the simple method of refusing to grant it the necessary permits.

"Mayor Busse should refuse to grant the necessary permits in view of the public protest against this annual spectacle of vice," said he. "It is an insult to decent people and to the city officials. The city is outraged and, if it takes place this year, the mayor and the other city officials who permit it should be held responsible. We have no other recourse than direct appeal to them and I cannot believe that this appeal will fail."

The Rev. Herbert B. Gwyn, who introduced the resolutions of denunciation for the ball in a recent meeting of Episcopalian rectors, said that that organization had placed itself squarely on record as opposed to the ball and that little if anything remained to be done.

"It is now up to the city officials," said he.

The Rev. William O. Shepard, the Rev. Duncan C. Milner, and the Rev. Frederick Hopkins, also expressed themselves as opposed to the repetition of the objectionable gathering of "denizens of the levee for a public debauch."

Bathhouse John Says "Come On."

But none of the storm clouds disturbed the imperturbable Ald. Coughlin ("Bathhouse John").

"Just tell them that I will fix them up with a good box at the ball and let them see what a good ball really is like," said he. "I can't tell what their particular grouch is, but I guess it simply is that they don't know what they are talking about. Let 'em come around and see a first class gathering of good fellows."

OLD FASHIONED ROMANCE AND NEW FASHIONED ROMANCE.

"THE PRINCE" IN FICTION.

In the glad old fairy stories we used to read, the Prince was the hero, something as follows:

Once there lived in a certain fair land a rich merchant who had a daughter of wondrous beauty. In all the kingdom there was none so lovely of face and so sweet of manner as Elaine, and suitors came in vast numbers from all parts of the kingdom to pay her court. Each night, when the moonlight flooded the gardens with yellow splendor, the tinkle of guitars and the songs of the lovelorn lulled her to slumber as they floated up from beneath her latticed windows. Each morning she woke to find beautiful and costly presents at her door. And yet to not one did she smile more tenderly nor speak more softly than to the others.

Now it was the custom in those days for a suitor to perform some gallant deed as might win him favor in the eyes of his heart's desire. So there was much slaying of dragons and never an evening passed that some brave youth did not tell in graceful roundelay the story of a new ogre that he himself had felled that day. But all in vain. Her heart was like a castle high in the crags, for not even the bravest could lay successful siege to it. The wiseacres wagged their heads in despair, for was not Elaine already past 18 and nothing doing.

Now it came to pass that a handsome youth came one day within the city walls where dwelt the beautiful Elaine. He bore no costly presents and wore no splendid garment, so that she marked him in the crowd beneath her terrace. When he said that he was come to woo she laughed, and all the other suitors made merry with him and cast uncouth jests at his expense. Without much ado he slew them all until he alone remained beneath her window. The rich merchant sent his minions to drive him away, but he slew the minions one and all. Savage dogs were set upon him, but each and every one he slew, all the time saying "I love you, I love you" until Elaine could hear naught else.

And so in time his gallantry and constancy made him much beholden in the eyes of the maiden, and she made token that she would have speech with him.

"Whence come you and what are you?" she asked, "for you are a brave youth and I love you." Without further ado he handed her his card and, lo, it bore a royal crest. He was the famous Prince Eglantine, of ancient line and vast estate. So they were married and lived happy ever afterward.

"THE PRINCE" IN REAL LIFE.

In modern life, the Prince seems to be a different type, as, for instance:

Once there lived in a certain city a wizard of finance who had great craft and cunning, so that he amassed a vast fortune. When he had gotten all out of life that money can buy he calmly passed away, leaving the fruits of his spoils to be divided by his children. As the news spread throughout the land, and the facts were verified by the Probate court, many suitors came to inquire into this thing to the end that the money should not become rusty from disuse.

Now among the heirs of the vast estate was a daughter to whom came many proposals of marriage, some from men she had never seen, but mostly from men who had never seen her. With eyes glued on Bradstreet's they wrote letters burning with carefully selected ardor. Those that were signed "Mr." were referred to the street cleaning department; those that bore titles were filed away in order of precedence. It mattered not that the letters were tarnished with scandal and reeking with taint, for, lo, the age of chivalry was past and the age of commercialism was in vogue. All the discard of Europe that had titles and could get past the immigrant agent flocked to the city where dwelt the fortune. Battered counts, impoverished princes, discredited lords, and other titled adventurers scented the money from afar and vulture-like they came to barter for it. Cupidity took the place of Cupid in the sickening deal. No roundelays were heard, no madrigals to my lady's eyes. The clink of money was heard instead of the tinkle of guitars. The suitors disclaimed no deeds of gallantry, not having any that they desired to become public.

And it came to pass that after much haggling and dickering and lawyers' strife, the price was fixed and a little count was bought. Europe laughed in its sleeve and so did the count, but not so the maiden. In a short time she sickened of her mammon made marriage and traded the count for a shop worn prince with a scandal laden name. And so they were married and haven't lived happy since.

ALIMONY AND DIRECTOIRE TOO

Attorney, Whose Wife Is Gone, Gets Bill for Sheath Gown.

SPOUSE POOR, SO HE IS SUED.

Mrs. B. M. Shaffner Dines on a Potato, Preparing for Play.

If you were a staid and dignified attorney at law and your wife gave vent to a "literary temperament" in a sizzling hot "society novel," sued you for divorce, was granted $60 a month temporary alimony, wrote a play entitled "A Pair of Pink Corsets," and went on the vaudeville stage as the star therein, how would you like to be sued for the $124 that she did not pay for her stage directoire gown?

That is exactly what has happened to Attorney Benjamin M. Shaffner, uncle of Mrs. Dora McDonald, who lives at 806 Pine Grove avenue. Mr. Shaffner last night was aflame with all the complex feelings that might be expected.

But aroused as Mr. Shaffner was, his feelings were simple and his temper unruffled compared with those of his wife. It was not the suit by the ladies' tailor. That was the least of her troubles. In fact, she had not heard of it when the reporter called on her. But she did have a few remarks to make concerning her general experiences with a "heartless husband," alimony, and divorce.

Feasts on a Boiled Potato.

For, according to the former "chief of police" of the model government of the Social Economics club, a "heartless husband" can make the road to alimony and divorce anything but a primrose path of dalliance. The climax of the trials and tribulations of the authoress, playwright, and actress came last Thursday, when she feasted on a Thanksgiving day dinner consisting, she said, of a boiled potato.

"I am terribly in debt, although I have done everything possible to make money since my daughter and myself were driven from our home," said Mrs. Shaffner. "I first went to work selling books, but I did not make much and the work was dreadfully uncongenial. I became ill and then in debt and saw no way out of it but selling books.

Long Time Getting Money.

"Then I wrote the vaudeville sketch. I made all the arrangements to produce it, but had no stage clothes. You know it was four and one-half months after I started my suit for divorce before I received a cent from Mr. Shaffner, and I thought he ought to be willing to help me if only from the selfish motive of making me self-supporting.

"I knew that he had just received $9,000 from the McDonald case, but he stuck to his usual lines about not having a cent. He said that if he had it he would give it to me. I suggested that he give me his note and that I could get the money. He was willing to do that, as it didn't take any money out of his pocket and he could make the repay it. And he has too. When the note, which was for $150, came due he paid it and has kept it out of my alimony. He kept all my alimony last month and this month and I suppose he will keep it all next month."

But Husband Pays Her Rent.

"But that would be more than $150," was suggested.

"Yes, but this month I didn't have any money to pay the rent and they were about to throw me out in the street, and he paid it, and now he would be just small enough to keep it out of the alimony."

"But how about this bill?"

"Well, I bought a directoire gown, you know, for the effect, because it is new and striking.

"Then I bought an opera wrap, the two costing $249. I paid $125 of the money I received from the note on the bill and spent the other $25 for shoes and things."

"And what?"

"Why—and things."

From which it might be concluded by a rash guesser that the pink "props" that give name and spice to the sketch were purchased with the last of the hard won $150.

He Saves Her Gown, Too.

"But how is Mr. Shaffner responsible for the rest of the debt?"

"Why, even after I had paid the $150, the tailor would not let me take the costumes unless some one promised to pay the balance. We called up Mr. Shaffner and I told him that I could not go on the road that week as I had intended unless he would help me out, so he told the tailor he would be responsible for the debt, but that I must pay him. So if he pays it now I don't suppose I'll get any alimony for ever so long.

"But I am going on the road next week if I possibly can. My bookings are all made and everything is ready. But financially I am up against it. Do you know what kind of a cheerful Thanksgiving I had? I sent my daughter out to eat with friends and a maid at home and feasted on a boiled potato."

SKELETON OF CHICAGO MAN, SLAIN BY HILL MEN, FOUND.

Ebenezer Wakely Receives in Letter Details of Murder of His Son and Four Companions by Filipinos.

Recovering of the skeletons of H. D. Everet of the government forestry service and Tilden R. Wakely, a school teacher, who were murdered last May by hill men in the Philippines, was reported yesterday in a letter received by Ebenezer Wakely, 6033 Prospect avenue, father of one of the slain men.

Everett was engaged in forestry investigations in a sparsely settled and wild section of the island of Negros, and was accompanied into the hills by Wakely, who wished to spend his vacation in the open. Their failure to return from what had been planned as a trip of only four days was followed by rumors of the murders, and Maj. Ahern and Lieut. Ford, with thirty-nine men, took the trail.

Near a hamlet known as Stio Datig five skeletons were found. With them were a notebook and a number of coins, which established the identity of the slain men.

From hill men captured and interviewed it was learned that the men were murdered under the direction of a chief of the name of Ayhao, who in the guise of friendship had become the guide of the Everett party.

RUTH BRYAN SEEKS DIVORCE

Father Sends Agent to Leavitt to Effect a Settlement.

GIRL "ROMANCE" IS ENDED.

Wedding with Artist Opposed Bitterly by Her Parents.

Lincoln, Neb., Nov. 27.—[Special.]—An emissary of William J. Bryan now is on his way to France—he may be there by this time—for the purpose of seeing Mr. Bryan's son-in-law in regard to the divorce suit about to be brought by Ruth Bryan Leavitt. The object, it is said, is to agree upon a settlement.

Mrs. William Horner Leavitt, who is still a girl in experience and years, has established a residence in Colorado for the purpose, it is understood, of bringing a divorce suit under the liberal laws of that state. It is not merely paper residence. Mrs. Leavitt spends probably two-thirds of her time in the state, the remainder being spent with her parents at Lincoln, Neb.

In Colorado, which is a state where women vote, Mrs. Leavitt is prominent.

End of Noted "Romance."

The divorce suit which she is about to bring marks the end of one of the most interesting "romances" of modern American life, a "romance" in this sense meaning a marriage where the girl defies the wishes of her parents. Ruth Bryan was a self-willed, beautiful, brilliant, and foolish girl of 17. An artist named Leavitt came to Lincoln to paint her father's portrait. He was twice her age, but good looking, clever, and with a slapdash way with him that fascinated the imagination of the schoolgirl and she announced her determination to marry him.

Mr. Bryan warned his daughter against the marriage and did all he could to prevent it. So did Mrs. Bryan, but Ruth was too self-willed to permit interference. She had to wait for her eighteenth birthday, because her father and mother had legal control of her up to that time, but on that birthday she was married.

Mother Absent at Wedding.

Mrs. Bryan absented herself from the ceremony. Mr. Bryan attended the wedding, though every guest marked on his face the grief it cost him. Then ill starred married life began. Leavitt had no money, but that defect the Bryans might have remedied but for the ineradicable defects of his temperament. He had the curse of the "bohemian" idea. He dragged his sweet young wife through the Denver hashhouses when he could as well have dined her at good hotels.

At last Mrs. Leavitt's eyes were opened and she left him. A year ago W. J. Bryan found that his two grandchildren, Bryan and Ruth, were living in squalor in Denver. He went there and rescued them and their mother. The outcome was the Colorado residence and suit for divorce.

Mr. Leavitt had been living in Paris all this time. A while ago he was the victim of a man who attempted to murder him, and reports brought across the Atlantic, while scandalous by implication, gave no real indication of the reason for the assault.

U. S. AND JAPAN FORM AN ALLIANCE

Washington and Tokio Governments Perfect Agreement to Aid Each Other in Pacific.

TO HOLD CHINA INTACT.

Two Powers Contract to Advance Commerce and Recognize Trade Rights of All Nations.

Washington, D. C., Nov. 27.—[Special.]—The completion of a treaty between Japan and the United States, as announced in a special cable to THE TRIBUNE Thursday morning, marks the greatest advance ever made toward the peaceful commercial development of the Pacific ocean and the countries bordering thereon.

Official reticence is maintained in Washington in regard to the convention, but it is reliably stated that the following cardinal points are settled by the signatory powers:

Encouragement and free development of commerce.

Aggressive designs disclaimed.

Integrity of each government's territorial possessions.

Independence and integrity of China guaranteed.

Equal rights of all nations in Chinese trade to be respected.

Immediate co-operation toward preserving status quo when events threaten trouble.

Aoki Aids in Treaty.

Count Aoki has been largely responsible for the Japanese side of the agreement. The Tokio government agreed to his original recommendation that every means possible should be taken to cultivate the friendship of America. The anti-Japanese sentiment that sprang up in certain parts of the United States following the San Francisco school cases so enraged certain Japanese statesmen that for a long time they were unwilling to permit any effort toward an agreement for cooperation with the Washington government. This feeling gradually disappeared, as advices from the mikado's representatives here had assured their colleagues at home that the popular sentiment was not unfavorable to them in the country at large.

By the time the battleship fleet had rounded Cape Horn the work of reconciling the opponents to an agreement on both sides had progressed to such an extent that the financial advantages of such an alliance had become paramount in the minds of all Japanese statesmen.

The Japanese nation is hard pressed for money. The people are resourceful, but their resources have nearly been exhausted, so nearly exhausted, in fact, that any dangers of isolation, let alone unaided aggression, would have sunk their securities in America and Europe to almost worthless paper.

Way Is Made Easier.

When this phase of the question took precedence of all sentimental consideration, and eliminated any hostile feelings on account of immigration difficulties, the way of the treaty makers became easier. By the time the fleet had reached Yokohama bay the Japanese public was enthusiastically pro-American, and $500,000 was spent in six days entertaining the visitors. Admiral Sperry and his men received the greatest popular welcome so far accorded the fleet in its cruise. Not long after the fleet left the treaty was consummated, and it is believed that the Japanese people will receive announcement of it with warmth.

The agreement is based on the idea of encouraging and defending free and peaceful commercial development in the Pacific. It contains not only a mutual guaranty to respect each other's territorial possessions there, but defines the attitude of the two countries towards China, binding each to defend by every peaceful means China's independence and integrity, and to give equal commercial opportunity in the Chinese empire to all nations.

But, more important still, the agreement in the event of complications threatening the status quo, binds the United States and Japan to consult each other with a view of acting together.

Will Encourage Commerce.

The agreement consists of five articles, of which the following is an accurate description.

The first article gives expression to the wish of the two governments to encourage the free and peaceful development of their commerce in the Pacific.

The second is a mutual disclaimer of an aggressive design, and contains also a definition of the policy of each government, both as directed to the maintenance of the existing status quo in the Pacific, and the defense of the principle of equal opportunity for commerce and industry in China.

The third article contains a statement of the consequent "firm" reciprocal resolution of each government, each to respect the territorial possession in the Pacific of the other.

For Integrity of China.

In the fourth article the United States and Japan express their determination, "in the common interest of all the powers," in China to support "by all peaceful means at their disposal" the independence and integrity of China and the principle of equal commercial and industrial opportunity for all nations in the empire.

The fifth article mutually pledges the two governments, in the case of "the occurrence of any event threatening the status quo, or the principle of equal opportunity, to communicate with each other for the purpose of arriving at a mutual understanding with regard to the measures they may consider it useful to take."

TAKE ASSAILANT OF FIELDING?

Arrest of Man at Toledo May Solve Attack Made Upon Chicago Priest in October.

Toledo, O., Nov. 27.—Joseph Majeski, 30 years old, seemingly insane, was arrested here tonight on suspicion of being the man who fired twice at the Rev. J. R. Fielding of Chicago on Oct. 19.

Majeski telephoned the police, asking protection from priests, who, he said, had formed a plot to hunt him down and kill him. He was arrested at Union station.

He had two revolvers and over $200 in money on his person.

SWINDLING QUEEN ARRESTED AGAIN.

Ellen E. Peck, Noted for Operations Which Netted $1,000,000, Accused Anew.

HALT IN THE HYDE SUIT.

Court Enjoins Action in $2,000,000 Case Until Responsibility Is Fixed.

NEW YORK BUREAU CHICAGO TRIBUNE,
New York, Nov. 27.

A little gray haired woman, dressed in black and wearing an old fashioned bonnet, was locked up at police headquarters this afternoon on a charge of getting $2,000[1] on false pretenses from the promoting firm of Normand & Wilson, 1 Madison avenue. Older detectives recognized the quiet mannered old woman as Ellen E. Peck, the "confidence queen" of thirty years ago, about whom columns have been written and to whom Inspector Byrnes devoted several pages in his "Professional Criminals of America."

Ellen E. Peck, Confidence Queen, Arrested Again.

Mrs. Peck gained her first notoriety thirty years ago, when she swindled B. T. Babbitt, the soap manufacturer, out of $10,000. She now owns to 70 years, but many who know her declare she is over 80. Although arrested many times she served but few prison sentences. Little has been heard of her since 1905, when she was arrested for swindling the Congress hotel company, Chicago, out of $900. At that time it was estimated her swindling operations aggregated $1,000,000. She is said to have saved her money and to have a handsome home at Sparkhill, N. Y. In 1900 Mrs. Peck was sent to Auburn for a short term. The police thought on account of her advanced age and independent means she would be good when liberated.

[Mrs. Peck became known to the Chicago police about fifteen years ago when she was arrested for swindling several prominent persons out of amounts ranging from $10 to $100. At that time her scheme was to solicit subscriptions for some charity organization. She attracted the attention of philanthropic women, who interested themselves in her behalf. She obtained notoriety again three years ago by being sentenced to the house of correction for swindling the Congress Hotel company. She was arrested in New York and brought back for trial.]

The Mary E. Lewis place in Tarrytown has been sold to Col. Robert C. Clowry, president of the Western Union Telegraph company. Mr. Clowry's purchase contains a stone mansion, greenhouse, and about twenty-two acres. The property is assessed at $175,000. Mr. Clowry will make it his summer home.

A halt in the prosecution of a $2,000,000 suit against the estate of the late Henry B. Hyde, founder of the Equitable Life Assurance society, was brought about today by action of Justice Bischoff in the Supreme court. On application of James Hazen Hyde and his mother, Annie G. Hyde, trustees under the will of Henry B. Hyde, Justice Bischoff granted an injunction restraining the Equitable society, its subsidiary concerns, the Mercantile Trust company, and George Turner from proceeding with suits against the Hydes for recovery of $2,000,000 which it was alleged they had improperly used in the purchase or rehabilitation of the Western National bank of this city. The injunction restrains the prosecution until it has been determined whether they or the Equitable are responsible.

Court Halts Suit Against Hyde Estate.

The sum sued for is supposed to be the balance of $6,000,000 invested by the Equitable company in 1904 in stock of the Western National bank, whose affairs have since been liquidated and was originally intended to protect a loan of $6,000,000 made by Equitable officials to the bank through guarantee of a note given by George V. Turner, an employé of the Mercantile Trust company.

William Kallebrun of Jersey City tonight shot and killed his brother Leo and then his aged mother, Mrs. Victoria Kallebrun, in this city. The shooting resulted from the fact that Leo would not give his brother money.

As the basis for what it is declared will be the greatest campaign against disease ever waged in a city, the international tuberculosis exhibition, at which the work of fifteen foreign governments in controlling and stamping out the "great white plague" is shown, will be opened at the American Museum of Natural History in this city Nov. 30. Three entire floors of the museum are devoted to the demonstration of methods and results in dealing with the disease. In conjunction with the exhibit the Charity Organization society will conduct a series of lectures by which information regarding the latest preventive and curative measures in dealing with tuberculosis will, it is estimated be brought to the attention of more than a million people.

Tuberculosis Exhibition to Open on Nov. 30.

Political, police and other circles in Brooklyn were stirred to the center today when Magistrate Esculapius Gaston Higginbotham made it known with bated breath that Gen. Theodore Bingham, commissioner of police, had sneeringly referred to the governor of this, the Empire state of the union, as "old pink whiskers."

Hughes Called "Old Pink Whiskers" by Bingham.

According to Magistrate Higginbotham, Commissioner Bingham made this disrespectful reference to Gov. Hughes while talking with Magistrate John F. Hylan of Brooklyn.

Otto C. Heinze, a broker, reported to the police of the Tenderloin station tonight that his wife had lost a $12,000 necklace of pearls Thanksgiving night. Mr. and Mrs. Heinze attended the theater that evening and later dined at a Broadway hotel with friends. While at the table Mrs. Heinze discovered the loss of the necklace, which was set with sixty-three pearls of fine luster.

Broker Reports Loss of Gems Worth $12,000.

WIDOW'S COURSE UNCERTAIN REGARDING J. E. DEAN WILL.

Kay Wood Says Family Is in Harmony, but Rumors of Attempt to Force Settlement Continue.

Uncertainty continued to exist yesterday in the family of the late John E. Dean regarding the probable course of the widow of the real estate man relative to the will disposing of personal property and realty valued at $1,270,000.

"Reported plans of my sister at this time are premature," said Kay Wood, a brother of Mrs. John E. Dean. "We have not yet planned in any way the contesting of Mr. Dean's will. Reports of discord among the members of the Dean family to my knowledge are exaggerated.

"The twins are in the east because they wish to visit with their sister, and Mrs. Dean is stopping at my home because she is more comfortable there than in a hotel.

"My sister has not yet fully made up her mind as to what her attitude regarding Mr. Dean's will is to be."

Rumors circulated freely during the day among friends of Mrs. Dean were to the effect that the widow would force a settlement from the Deans heirs giving her greater advantages than are set forth in the will, without, however, taking the matter into court.

Mrs. Dean refused to comment on the situation.

Dramatist and Former Actress Tries Suicide After Writing Autobiography.

Eleanor Merron Cowper.

CALLS MEDIUM A LOYAL WIFE

E. W. Vanderbilt Says Mrs. Pepper First Discouraged Wooing.

DAUGHTER PROMISED WAR.

Verdict in Sanity Hearing Expected Early Next Week.

New York, Nov. 27.—Edward Ward Vanderbilt resumed his testimony today before the commission in Brooklyn which is inquiring as to his sanity in the proceedings instituted by his daughter. Miss Minerva Vanderbilt, after his marriage to Bishop Mary Ann S. Pepper, the spiritualistic medium.

His cross-examination by Mr. Rosenberg, which had lasted three days, wound up with the question if he had seen his present wife since the adjournment of the hearing on Wednesday, and he said he had neither seen his wife nor heard from her. Judge Gilfillan started his examination of the witness by asking him if Mrs. Pepper-Vanderbilt had made him a good wife, and he replied:

"Yes, sir, she has; a loyal, good wife. During my illness she told me not to get discouraged, and promised to stand by me."

His wife, he said, had used her own funds not only for his needs but for the house.

Discouraged Wooing at First.

The witness told about his wooing of Mrs. Pepper; how she discouraged him at first, but finally consented to an engagement. From his statements it appeared that when his first wife was dying she asked him to have Mrs. Pepper commune with the spirits and learn for her whether she would die. Mr Vanderbilt said he had arranged to bring Mrs. Pepper to his home, but his wife died before she arrived. It was several years later when he married the medium.

In explanation of giving his property to Mrs. Pepper he said he had done so in order to protect himself and insure himself of a home in his old age. He considered it as much of a boon to himself as to her. In making his will, of which Mrs. Pepper is executrix, he left $25,000 to his two daughters, Minerva and her married sister, the former to have two-thirds of the bequest at the discretion of his wife. He left to his wife a farm and $10,000.

Says Daughter Threatened Trouble.

He said he had been engaged in the lumber business for forty years, buying out a business man who was making only $12 a week out of it. He had built up the business until it was paying him $5,000 a year. When his daughter, Minerva, heard about his impending marriage to Mrs. Pepper she asked him to settle a lump sum on her, and on his refusal, threatened to make trouble for him.

On coming home one day in April, 1907, a couple of months before his marriage to Mrs. Pepper, he found his daughter had gone to the house and stripped it of almost everything moveable. The few things left he gave to a negro orphan asylum.

This closed Mr. Vanderbilt's testimony, and the hearing adjourned until Monday. A verdict is expected early next week.

NEW JURY ROOMS WILL BE OPENED FITTINGLY TONIGHT.

Industrial Club Will Celebrate Its First Triumph in Fight for Better Conditions in Criminal Court Building.

"Clubrooms for jurors!"

This was not the slogan of the Industrial club of Chicago when it started in to revolutionize things over in the Criminal Court building, but this is the result obtained.

The first triumph of the club in its comprehensive fight for jury service reform will be for the first time strikingly and tangibly demonstrated to the public this evening when the new jury rooms on the top floor of the Criminal Court building are dedicated.

As is fitting, the services, which will consist chiefly of feasting and oratory, will be in charge of the Industrial club. Mason B. Starring, president of the club, will be toastmaster, and the following are expected to speak: Judge Albert C. Barnes, chief justice of the Superior court; Judge Harry Olson, chief justice of the Municipal court; President William Busse of the county board, Vice President Charles B. Abbott of the Chicago Bar association, and President W. A. Amberg of the jury commissioners.

The banquet will be served in the new grand jury room, and will be prepared in the kitchen and on the ranges that later will be used to serve the jurors. The floor has been fitted to give the juries the greatest possible comfort. Beside the kitchen, dining rooms, and sleeping rooms, there are shower baths, sheriffs' rooms, and a recreation room equipped with a library, games, card tables, and other means of passing the time while waiting for an obstinate juror to come to his senses.

West Division Alumni Meet.

Alumni of the old West Division High school gathered last night at the Chicago Automobile club to attend the annual reunion of the Friday Night club, which comprised an inner circle membership of the leading spirits of the classes of the early '90s. The club boasts that it never lost a joint debate and is the only local club of its kind which has held consecutive annual reunions.

CHRISTMAS JOY FOR LONELY

New York Society Invites All Strangers to Its Party.

TO SWAP WHITE ELEPHANTS.

Unwelcome Gifts Can Be Traded for Others More Desired.

New York, Nov. 27.—[Special.]—All the lonesome and unhappy people in the city who have no one to play with and who write letters to the newspapers complaining of their lot, are to have a party for their benefit where they will be treated as brothers, sisters, and friends, and asked to come again if they are real nice about it.

The members of the "B. L. A. M. E. D." cooperative progressive, are the good Samaritans who are going to give first aid to the lonely. The party is to be a "white elephant party" to be held on the evening of Dec. 31, in the parish house of the Church of the Holy Angels, Ninth avenue and Twenty-eighth street. The B. L. A. M. E. D. originated the white elephant party, when it gave one privately for its own members last year.

It may not appeal to the lonelies if they happen to be lonely that they may receive Christmas presents, but otherwise it cannot fail to touch a responsive chord. At a "white elephant party," the guests bring all their Christmas presents they do not want, never did want, and never could want—the white elephants—and have a chance to exchange them.

May Exchange "White Elephants."

All the "White Elephants" with the names and addresses of the owners are registered with the price at which they are valued—commercially. Then, tagged with the price but without their owner's names, they are put on exhibition and may be exchanged for other people's "White Elephants" which look to the exchanger to be desirable and of about the same money value. When values are not given the exchange is made with a compensating monetary consideration.

The club considers it a noble scheme. The bringing together and exhibition of "White Elephants" brings about a fellow feeling which tends to sociability and which has made it seem a worthy means for first aid to the lonely.

"The lonelies" to whom this first aid is to be applied are to be reached through the newspapers, eventually through the churches, and through any members who will circulate the news of the club's new line of work.

Strangers Easy to Handle.

When it was proposed by Miss Lucy A. Yendes the members were at first a little shocked.

"Invite strangers?" they said. "Isn't it risky?"

"It is risky to invite even your own friends," said Miss Yendes, "and it is simpler with these people, for if we don't like them we needn't ask them again. There is no reason why we shouldn't play hostesses to all the lonely people in New York."

The "White Elephant" is not to be a free party. The club thinks it is best not, and will charge a small admission fee, which will be used to further its good works. This may be 25 cents or possibly a little more.

The club, which has been in existence for some time, but working quietly, has a broad field of effort. The initials of its name stand for "business, literary, art, music, education, domestic," and it is called "cooperative progressive" "for short," as the members explain.

KEEN BRIDE FINDS RUNAWAY AFTER HUNT THROUGH CITIES.

Woman Confronts Truant in Chicago Postoffice After Hot Pursuit of Spouse and "Red Headed Josephine."

After a search of six months, during which she has traveled nearly 2,000 miles in tracing her husband, who abandoned her, Mrs. May Harper of New York, last night caused his arrest in front of the postoffice.

"Hello, Jim," was the wife's salutation, as Harper stepped up to the general delivery window to inquire for mail.

"Howdy, May?" was the runaway husband's reply. "Glad to see you, pet."

At that moment Detectives Bush and Murphy of headquarters, who were hiding nearby, stepped from behind a pillar and placed Harper under arrest. The wife had sworn out a warrant several days ago, charging wife abandonment, and before Harper could realise what happened he was in a cell at the Harrison street station.

The prisoner is 29 years old. He was a special policeman in New York when he married his wife last March. After two months Harper, the wife alleges, ran away with $400 of her money which she gave him to invest.

Two weeks ago the wife learned that Harper was in Milwaukee. She came west, only to find that he had fled from the Wisconsin city the day before with a red haired woman known as "Josephine."

Mrs. Harper traced the couple to Chicago.

WRITES FRIENDS; TRIES SUICIDE.

Eleanor Cowper Also Prepares Sketch of Her Life for Public Press.

WAITS OVER A HOLIDAY.

Woman Had Written Several Plays and Took Part in Them on the Stage.

New York, Nov. 27.—[Special.]—Mrs. Eleanor Merron Cowper, actress and playwright and widow of the late Archibald C. Cowper, an actor, attempted suicide today in the Hotel St. Regis, where she was a guest, by shooting herself in the head. It is expected she will die before tomorrow.

In her attempt at suicide Mrs. Cowper apparently was influenced by the manner in which James H. Wallick, an actor who had collaborated with her on many plays, killed himself last May. Wallick put a bullet through his brain in the Commercial hotel at Middletown, N. Y., after leaving a note to Mrs. Cowper, explaining that his money was gone, a note to the authorities asking that his body be cremated, and one to Judge H. B. Royce of Middletown, his counsel, in which he said that by the time the judge got the letter he would be dead.

Mrs. Cowper left the same kind of note for the coroner and for Judge Royce, who was her counsel also, together with an open letter to the press and one to a burial company. In addition, there was a sort of memorandum addressed to "No one," which read: "This is my own act. Send for the coroner. I have notified my attorney, who should be here by noon on Friday—8 a. m. E. M. Cowper."

Waits for Friend's Holiday.

The letter to Judge Royce, which he told in substance upon his arrival, said that she would have committed suicide long ago except that he had been in the south for two months, and she wanted him near enough to New York to take care of her effects and her body. She would have committed suicide Thanksgiving evening, she added, but didn't want to spoil the judge's plans for the holiday. In the note to the funeral company she followed Wallick's precedent again by asking for cremation.

The hotel people were first notified of her attempt at suicide when a man rushed up to John O. Conway, the clerk, waving a letter which he said he had just got from Mrs. Cowper, in which she said she would be dead before it reached him. The man was John Hood, who runs the Hotel King Edward, where Mrs. Cowper had been an almost constant guest for the last two years until she left it three weeks ago.

Conway and Hood went upstairs and forced the door. Inside they found Mrs. Cowper huddled, fully clothed, on the bed, with her head concealed underneath the pillow. They tore the pillow away and found she had shot herself through the right temple with a revolver which was lying beside her on the sheet. She was still breathing slightly. In the evening she was carried to the Presbyterian hospital. Mrs. Cowper has not yet recovered consciousness.

No Motive Made Known.

Neither from the letters Mrs. Cowper left nor from her attorney, H. B. Royce, was it possible to discover her motive for committing suicide.

The letter "to the press" which Mrs. Cowper left consists of a few brief memoranda as to her life. She made her first appearance when still young in "Youth" in the Boston theater. Her longest engagements were with the Frohmans, for whom she worked for three years, and with Fanny Davenport, who had her three years more.

Among Mrs. Cowper's plays are "The Dairy Farm," "Her Wedding Day," "A Broadway Favorite," "In Love," and "The Last Rehearsal." In some of them she also played a part.

Plays Bring Good Royalties.

Middletown, N. Y., Nov. 27.—Mrs. Eleanor Merron Cowper was a former business partner of James H. Wallick, the actor and theatrical manager, who committed suicide at the Commercial hotel here last May. Mrs. Cowper's husband, Theodore Archibald Cowper, died in the state hospital eighteen months ago. Her attorneys say she has a good income from royalties on plays she has written and they know no reason why she should attempt to kill herself.

QUARANTINE PLACED UPON CATTLE FROM MARYLAND.

Government Officials Take Action Because of Foot and Mouth Disease Found There.

Washington, D. C., Nov. 27.—The department of agriculture today ordered a quarantine against the state of Maryland so far as cattle and sheep are concerned on account of the appearance of foot and mouth disease there.

The restrictions put upon the state in the matter of the exportation of animals afflicted with the disease are the same as those applied to Pennsylvania, New York, New Jersey, and Michigan.

The first reports of the prevalence of the epidemic came from Lineboro, which is but half a mile from the Pennsylvania state line. Government inspectors at once were sent to the place to ascertain whether or not the disease actually existed. It was upon their report that the quarantine order was issued.

For some time today Secretary Wilson, Dr. A. D. Melvin, chief of the bureau of animal industry, and State Veterinarian Mackie of Maryland were in consultation regarding the course to be taken for the eradication of the disease.

In the opinion of Secretary Wilson the disease if checked immediately in all the states it has appeared will cost the government about $500,000.

The arrangement the department of agriculture has made with the states is that the government shall pay two-thirds and the state one-third of the cost of suppression.

DISEASE APPEARS IN GERMANY.

[BY CABLE TO THE CHICAGO TRIBUNE.]

BERLIN, Nov. 27.—The foot and mouth disease is epidemic in several of the cattle districts of Germany.

CARNEGIE RENEWS WIRE DAYS

He and Edison Dine with Telegraphers of the Civil War.

HIS AGE NOW 73 YEARS.

Ironmaster Takes Shot at Authors Who Sought to Snub Him.

New York, Nov. 27.—[Special.]—It is all a mistake about the years of Andrew Carnegie being 71. They are 73. The cheerful little man who once yearned to be a newspaper reporter, but was saved by getting a job as a messenger boy and then jumping from the Morse key to railroads and from railroads to steel, said so himself at a dinner the Forty Niners, a society of telegraph veterans, gave him tonight.

They had miniature Morse sounders for souvenirs at this dinner and Thomas A. Edison, who is as hard to get to most dinners as a hen from her new chickens, but couldn't stay away from this one, amused himself by ticking out a helio to his left hand neighbor.

At the same time Telegrapher Andrew Carnegie explained to Col. Robert C. Clowry, president of the Western Union and toastmaster, just how it came about that who's who and the records of other biographical pundits have Carnegie in wrong. The kirk records at Dunfermline have the date wrong.

Carnegie Touched by Honor.

But this wasn't all of the dinner. The old boys who worked for Carnegie when he was superintendent of the government military railroads and telegraphs in the civil war said so many fine and lovely things about him that his face shone, and the gist of his reply was:

"This is the greatest public honor that ever has been conferred on me. I think I felt tonight a note of sincerity. No triumph of my life ever equaled this. In your mature years—your old years, if I may say it—if friends of your boyhood are friends of your old age, there is no greater test than that.

"I would rather take your certificate of my nature and my character—whether it is warm, kindly, sincere, and generous or not—than all the bishops', all the priests' signatures I could get from one end of the land to the other."

Tells How Authors Shunned Him.

Mr. Carnegie humorously referred to the time he had applied for membership in the Authors' club. "Some of the authors said that no ironmaster could ever have written my book; that it had probably been done by my secretary. At the next meeting a gentleman took in the manuscript which I had written in pencil. Then another man said they did not want any millionaires in the club. You know how conceited those authors are.

"Another author said I probably was all right as a rich man, but that I was a fool as an author. I suppose it was upon that basis I was finally admitted."

The other speakers included Col. David H. Bates, one of the early military telegraphers, who said that when the government refused to pension the military telegraph operators Mr. Carnegie at once provided life incomes of $12 per month for such members of the old corps as were recommended by their organization.

EVALYN KINGMAN RESENTS IMPUTATION OF "HOLDUP."

Peorian's Lawyer Seeks to Prove Wife Extravagant in Cross Examination—Woman Confident on Stand.

Peoria, Ill., Nov. 27.—[Special.]—After two hours' cross examination today Evalyn Emerson Kingman, who is suing Louis S. Kingman for separate maintenance and alimony, was as capable as when she took the stand. At no time did she show fatigue or worry and throughout maintained an air of confidence.

The cross examination was to bring out the facts concerning Kingman's gifts of money and his advances of money after the marriage, and also an attempt to show that Mrs. Kingman always was more or less adventurously inclined, was stage smitten, and during her married life cared more for the stage than she did for a home, and that money had no value with her.

Refused Him in New York.

Mrs. Kingman said she first met Kingman at the Kingman homestead, when she came to visit his sister, one year after they quit boarding school in New Hampshire. She thought she was 18 years of age at that time.

She saw Kingman once or twice at the time.

"It was at the McClures that he first asked me to marry him. The McClures, in New York City, where I was a guest. I refused him," she said.

"Why did you refuse him?" asked Kingman's attorney.

"Because I didn't love him then," was the reply.

Evans, Kingman's attorney, referred to the visit of Mrs. Thayer of Boston to Peoria to "hold up Louis for more money—to work him for more money."

"I was after my rights," retorted Mrs. Kingman, at this reference to her mother.

Letter Tells of "Broken Heart."

A letter introduced and forming a part of the series of forty-one exhibits is from Evalyn to Louis, written last August. It tells of her love; "of her broken heart when Louis' love grew cold," and says he resorted to "insulting letters" in his endeavor to break Mrs. Kingman from his list of friends.

MRS. A. A. GATES IS WEAKER.

Complications Have Developed, but No Decided Change Is Expected for Several Days.

Port Arthur, Tex., Nov. 27.—Dr. Serfers, the physician attending Mrs. A. A. Gates, mother of John W. Gates, who is critically ill, reported tonight that his patient was gradually growing weaker. Complications have developed and her recovery is thought to be doubtful. However, the physician said he did not look for any decided change for several days.

Waterway Delegates Named.

Springfield, Ill., Nov. 27.—Gov. Deneen today appointed the following delegates to the national rivers and harbors congress, to be held at Washington, D. C., Dec. 9, 10, and 11: H. M. Schmeltz, Beardstown; W. H. Johnson, Ottawa; Ernest G. Roth, Peru; William Meese, Moline; Col. Isaac Taylor, Peoria; Clarence E. Snively, Canton, and Isham Randolph, Lyman E. Cooley, Richard C. Hall, George C. Sikes, and T. J. Prindiville of Chicago.

LAMPHERE CLOSE TO A CONFESSION.

"Did No More than Others Would Have," His Admission En Route to Prison.

FRIDAY HIS HOODOO DAY.

Burner of Gunness Home Begins Term at Michigan City Penitentiary.

[BY A STAFF CORRESPONDENT.]

Michigan City, Ind., Nov. 27.—[Special.]—Ray Lamphere made some admissions, which to those who heard them appeared almost tantamount to a confession, while he was on his way here this afternoon to begin his sentence of two to twenty-one years for the burning of the farmhouse near Laporte in which Mrs. Belle Gunness and her three children perished.

In the opinion of Sheriff Smutzer and others who accompanied Lamphere the man was prevented from making a full confession by reason of the fact that his sentence was the lightest it was possible for the jury to impose, after finding him guilty, and gave him hope of an early pardon or parole.

Thinks Confessor Turned on Him.

"I didn't do any more than hundreds of other persons would have done had they been in my place," was Lamphere's commentary on his case, as he gazed from the window of the interurban car which was bearing him to his place of imprisonment. "A preacher came to me and said that whatever I told him would be like telling a Catholic priest. From what came out, it seems he wasn't true to me. I don't feel kindly toward him now, and I feel that he did me dirt."

"What was the scene you witnessed the night you bored a hole through a partition in the Gunness house when you was working for Mrs. Gunness?" asked one of the men who accompanied Lamphere, referring to a part of Lamphere's alleged early confession.

"I ain't going to say anything about that," responded Lamphere, after a pause.

Whisky Is Indirectly Blamed.

Then he lapsed into reflection and remarked:

"If I hadn't been a drinking man I never would have been at the Gunness place. The old woman drank considerable herself. It was whisky and bad company. But it wasn't whisky that got me directly into this case."

"Why did you say after your arrest that you burned the house and would confess before it came time for a trial?" asked a man cognizant of information in the hands of Prosecutor Smith at Laporte, which was not used at the trial.

Lamphere responded dully that he had not made such a statement.

"I'm going to prison with a clear conscience," he reiterated in the manner of one chanting a litany. "I didn't do any more than hundreds of others would have done in my place."

An automobile was used to take Lamphere from the car to the prison. The prisoner remarked that he rode in an automobile when he was arrested and was "going to prison in style" in a similar vehicle.

Tuesdays and Fridays of Case.

Just as Tuesday figured conspicuously in the early developments of the Gunness case, so Friday has figured in the trial of Lamphere. The Gunness fire occurred on Tuesday, April 28. On Tuesday, May 5, the bodies of Andrew Helgelein, Jennie Olson, and three other victims of Mrs. Gunness were found.

On Tuesday, May 12, the rings of Mrs. Gunness were found, and on Tuesday, May 19, the bridge work, gold crowns, and teeth of Mrs. Gunness were discovered.

Although the trial of Ray Lamphere commenced on Monday, Nov. 9, four days were consumed in securing the jury, and so the first evidence was not presented until Friday, Nov. 13, and, by a remarkable coincidence, the thirty-eighth birthday of Lamphere.

On Friday, Nov. 20, Attorney Worden, Lamphere's lawyer, made the opening statement for the defense, and on Friday, Nov. 27, Lamphere entered prison to begin his term.

RUPPERT

Shows You This New Storm Boot

For rough winter weather—the ideal shoes for chauffeurs, hunters, surveyors, civil engineers, contractors and men whose work necessitates exposure to wet and cold conditions.

Made of moosehide, carefully oil grained—tan or black—rawhide laces—large eyelets—full bellows tongue—double soles—waterproofed—rope stitched sole and heel seat—specially well built.

Ruppert Famous Freak Foot

McVicker's Theater Bldg.
Harrison and Clark Sts.
Van Buren and La Salle Sts.
(Near La Salle St. Station.)

LATEST CATALOG SENT ON REQUEST. Send Cash with Mail Orders.

MOSSLER CO.
Clothes for Men and Young Men
50 Jackson Blvd.

To-Day
$25 $30 $35

Simply astonishing! Men who never before wore ready service clothes are patronizing this offer.

The fabrics are the best of *imported and domestic qualities*, and *they* are *unusual* in ready service clothes.

Protector Overcoats
Chesterfields
Paddocks
Box Dress Overcoats

In suits:
Fancy and Plain Sacks
English Walking Frocks
Tuxedos
Evening Dress

The price feature, *$25, $30, $35,* makes this especially attractive.

Come, to-morrow!

MOSSLER CO.
Clever Clothes. 50 Jackson

If not yesterday, then

TODAY

for your new

"Cross" Gloves

$1.50 up.

MEN

who like to put $2 or $3 into their gloves ought to see the

new "Cowan" Glove, at $1.75

A pair is *more than* sure to go out of the store on you.

the above sold only

Ft Cowan's

203-207 Michigan Ave.
The Fine Arts Building

A CHOICE OF WAYS.

The man who takes the hardest way to find what he wants does so at his own cost.

The man who knows, comes here.

If there are better Overcoats than ours we don't know it.

Style, Fabrics and Workmanship are all at their best in our garments.

$18 to $50.

We are glad to buy back what isn't right.

Open Tonight Until 9.

Browning, King & Company
191 and 193 State St.
CHICAGO

Sweet Violets

Nov. 27th to Dec. 4th, Inclusive.

Having anticipated the scarcity of Violets at this season of the year we contracted with several large growers for their entire stock, enabling us to offer these flowers made up into Corsage Boquets, with or without other flowers; in all sizes, from 25c per bunch and up.

Old Fashioned Boquets, Hand Painted Hampers, Baskets of Flowers and many other ideas of sentiment successfully carried out by experienced florists. *Those desiring* an inexpensive and appropriate gift for any occasion will find the $1.00 box of cut flowers acceptable. Flowers delivered promptly to all parts of the city.

Telegraph, telephone and mail orders given immediate attention.

We advise our customers to place their holiday orders early to insure prompt and careful delivery.

A. LANGE, Florist
44 EAST MADISON ST. Telephones Central 3777-3778

Hawes, von Gal (INC.) HATS
Try One. None Better.

$3.00
$4.00
$5.00

Open Evenings
102 E. Madison St.

PPERT
For rough winter weather—the ideal shoes for chauffeurs, hunters, surveyors, civil engineers, contractors and men whose work necessitates exposure to wet and cold conditions.
Storm Boot

$4.00 UP
moosehide, carefully oil
an or black—rawhide
e eyelets—full bellows
uble soles—waterproofed
hed sole and heel seat—
ll built.
Ruppert
OUS FREAK FOR
r's Theater Bldg.
and Clark Sts.
n and La Salle Sts.
La Salle St. Station.)
ALOG SENT ON REQUEST.
sh with Mail Orders.
MOSSLER CO.
r Men and Young Men
Jackson Blvd.
To-Day
$30 $35
Simply astonishing!
Men who never before wore ready service clothes are patronizing this offer.
The fabrics are the best of imported and domestic qualities, in unusual in ready
thes.
tor Overcoats
rfields
ocks
Dress Overcoats
and Plain Sacks
sh Walking Frocks
los
ng Dress
e feature, $25,
5, makes this
attractive.
, to-morrow!
SLER CO.
thes. 50 Jackson

CE OF WAYS.
who takes the
y to find what he
so at his own cost.
who knows, comes
are better Overcoats
e don't know it.
rics and Workman-
at their best in our
0.
glad to buy back
ght.
Tonight Until 9.
ming King
& Company
1 and 193 State St.
CHICAGO

STORM BREWING OVER I. A. C. RAID.

Presence of Card Sharps to Be Investigated at the Next Meeting of Board.

MAY FORCE MANAGER OUT

Evidence That Professional Gamblers Used Fifteen Day Visitors' Cards.

Illinois Athletic clubhouse buzzed yesterday with the voices of angry members. The charge that the club cardroom had been used as shearing pens by a coterie of professional card sharps, who gained access through fifteen day visiting cards and other means known only to the few men who were aware of the presence of the professionals, raised a storm that will be long in clearing. It will break at the next meeting of the board of directors, when the question of Manager Clarence Green's resignation is likely to come up.

Friends of Elton Lower and the other "sociable" card players, who were trapped in the police raid of Tuesday night, will take before the board the charges that professionals have been operating in the clubhouse. It was in the effort to arrest these real gamblers that Mr. Lower and his friends were caught in the net.

Officials of the club communicated with the city administration and sought to hush the matter up, saying it looked bad for the club. Manager Green called up Chief of Police Shippy and said he wanted to see the chief. As Green is credited with engineering the plot that led to the arrest of the wrong men, he did not receive much encouragement to visit the city hall. The chief informed him caustically that he probably would see him soon unless Green stopped playing cards.

Scrap from Green's History.

Mr. Green's history does not appeal to the chief as giving the club manager any license to express horror at the idea of gambling. Mr. Green a few years ago ran the Academy billiard hall, where betting on the "cockpit" players with a 20 per cent rakeoff for the house was a strong feature.

"It was not so high toned," said the chief.

Inspector Lavin is gleaning evidence among the gamblers and club members as to the exact status of the professionals who were invited into the club. He will have today the name of the man who gave a fifteen day card to Munson, a New York gambler, and placed this sharper among innocent players. The operations of Leo Strauss and Sam Cohen, who were run out of the Grand Pacific hotel for gambling, also will be made the subject of exhaustive inquiry.

The members of the club are as angry over this financial danger to which they were subjected as over the fact that in order to vent a personal spite a member of the club deliberately misled the police into arresting a group of friendly poker players. Mr. Lower and his friends have been playing their little games for years. It is always the same crowd—no strangers—and the stakes usually amount to the price of a good dinner. They don't feel safe now.

"If Mayor Busse asks me to play a game of dominoes with him at his house," said one of the mayor's friends who was arrested in the raid, "I will ask him first if he has got the copper on the beat fixed."

Protest Made by Zeller.

Charles J. Zeller, athletic director of the club, who is bracketed with Manager Green in the attempt to "get even" with the city officials because of the arrest of Green and Zeller in the boxing trouble a few weeks ago, denounced as absurd the story that any professional gambling was going on or that a trap was set for the unfortunate club members.

"The police are blaming Green and me because some one had to be blamed," he said. "These detectives found their own way upstairs. They came in by the side door during the rush hours. I did not know of it until half an hour after it was over. Mr. Green, Mr. Folsom, and myself were upstairs while it was all going on. I have no explanation to make as to how the police made such a blunder."

Mr. Zeller and Mr. Green gave this answer to dozens of anxious inquirers among the club members during the day. Every one wanted to know the facts in the case. President Robert H. McCormick did not return from New York and Vice President George Lytton tried to straighten things out, with indifferent result.

General Denial by Manager.

Green was as indignant as Zeller over the charges of the police that they plotted to mislead the detectives.

"In the first place," he said, "I never had a quarrel with the mayor over the boxing bout. Some one called me up from the city hall and said he was the mayor and that he was going to send over and have me arrested. I said:

"'All right, Fred, if you say so, but this does not sound like your voice. It can't be the mayor.' I was assured it was the mayor and that he meant business. I told him to send along and that I would be ready. I rounded up all the boxers and had them ready for the police when the warrant was sent over.

"I did not tell the mayor to jump in the lake. I am looking for no trouble with the administration. I did not tip off any games in the club, and knew nothing of the raid until half an hour after it was pulled off. I did not see the detectives when they came in. I have not heard of any professional gamblers being allowed in the club. Some might have slipped in, but it is foolish to say that I stood for it."

Thompson Returns Key to Mayor.

Former President William Hale Thompson added to the history of the affair. He sent a note to Mayor Busse, inclosing a key. The note follows:

"Mayor Busse, Chicago, Ill.—Dear Sir: Inclosed find key to your private office. Yours truly, WILLIAM HALE THOMPSON."

"This simply means," said Mr. Thompson, "that if the mayor did not have enough confidence in me to call me in when he had trouble with the club I do not think that he would want me to have a key to his private office."

"How about professional card sharps?"

"No complaint of this kind ever came to me, and I would have heard of it if they were there while I was president. No club, however, is fortified against interlopers."

By order of the house committee of the club the dinner planned for tonight in honor of Mr. Thompson as retiring president has been postponed until Jan. 16. This is supposed to give time for any of Mayor Busse's friends who wish to withdraw from the affair in view of the break.

Mayor Busse remained at Fox Lake during the day. He said at night that he had heard nothing of the athletic club row and that he had not yet received Mr. Thompson's key. He expressed interest in the fact that the police were looking up the records of the gamblers who operated at the club, but denied that he had ordered the investigation.

Boxing Case Is Continued.

The case against Green and Zeller and the four "pugs" arrested with them on the charge of prizefighting was continued in Judge Going's court until Dec. 8. Attorney Richard Folsom for the defense said he had not had time to prepare the case.

Bonds of $200 each in the case of fifty-four persons taken in a gambling raid at 4011 Halsted street were declared forfeited by Judge Going. Attorney Edward H. Morris appeared in court, but none of the defendants were there in person. Judge Going gave them until Dec. 29 to appear. Two Greeks were fined for running a dice game at 73 Milton avenue.

Debutantes, in Garb of Old Greece, to Be Attendants at Classic Dance.

[From photographs taken for THE TRIBUNE.]

ELEANOR McCONNELL + DELLA CONOVER.
MARGARET WESSELHOEFT + HELEN EATON.
GLADYS GOODRICH

GLADYS GOODRICH + HELEN EATON

MARGARET WESSELHOEFT — ELEANOR McCONNEL

A unique feature of the classic dance benefit performance to be given at Orchestra hall Monday evening will be a group of this season's prettiest débutantes, who will act as ushers and distribute programs. The young women's costumes, which were completed yesterday, are pronounced by feminine judges a triumph of the designer's art. They are severely classical in design, toned in delicate shades of purple and lavender, and relieved only by a heavy golden girdle. Among the débutantes who will officiate as ushers are Miss Anna Dunham, Miss Emily Fiero, Miss Elsie Hanchett, Miss Paulette Picard, Miss Eleanor McConnell, Miss Della Conover, Miss Margaret Hesselhoeft, Miss Helen Eaton, and Miss Gladys Goodrich. The performance will be given by Isadora Duncan, widely known as a classical dancer, and the Thomas orchestra, and the proceeds of the entertainment will go to the Children's Memorial hospital and the invalid fund of the orchestra. A Wagnerian recital for the same charities will be given Dec. 7.

THINKS BURGLAR A NEMESIS

Banker Clarke Believes Thief Fulfilled Threat of Years Ago.

SEEKS FOR AN EX-CONVICT.

Suspects Man Robbed His House Last Wednesday for Revenge.

John V. Clarke, president of the Hibernian Banking association, has started the police on a still hunt for a burglar-nemesis who, he believes, robbed his residence, 47 Astor street, Wednesday evening, in execution of a vow made twelve years ago.

At that time Mr. Clarke, who then lived at Rush and Erie streets, surprised a burglar in his house. The robber was sentenced by Judge Windes to twelve years in the penitentiary. As he was leaving the courtroom he glared at Mr. Clarke and hissed:

"I'll see you again as soon as I am free."

He was liberated a few weeks ago. This fact, coupled with the discrimination shown in choosing only easily pawned "loot," convinced Mr. Clarke that the man who robbed his house this week is an old timer and probably is the same one that robbed him before.

Climbs Vine to Second Story.

The burglar gained access by climbing two stout Virginia vines which embellish the side of the house. An unlocked window of Mr. Clarke's den made entrance easy.

Mrs. Clarke and Miss Mary Rend, granddaughter of W. P. Rend, were dining on the floor below while the burglar ransacked the bedrooms of Mr. and Mrs. Clarke. He carried off "loot" valued at $2,000, but a portion of this, because of association, was considered priceless by the owners.

Some of the last named articles include a gold vanity box containing a large gold purse, studded with diamonds and sapphires, and having inside a smaller gold purse; a heart shaped breastpin surrounded with pearls and with a diamond center; and a diamond-sapphire bar pin.

As evidence that the burglar was experienced it was remarked that he overlooked several gold watches, a diamond studded coil pin, which Mr. Clarke says is worth as much as the entire plunder which he took, and a large quantity of silverware, which bore the Clarke monogram. The numbers in the watches and the initials on the silverware depreciate the pawn value of stolen articles.

Footprints on Window Sill.

The burglary was not discovered until Mr. Clarke's return late in the evening, when the disarranged appearance of bureau drawers caused him to begin an investigation in company with Mrs. Clarke. A small article of jewelry which the burglar had evidently dropped led the investigators to the window in Mr. Clarke's den, where the print of a muddy shoe on the window sill revealed the means of entrance to the house. A further examination of the vines in the morning confirmed Mr. Clarke's suspicions. They plainly showed the effects of muddy feet and rough "shinning."

Mr. Clarke is seeking the policeman who assisted in the arrest of the burglar twelve years ago, with a view of obtaining the name and photograph of the thief.

HIT BY AUTO; EXPECTED TO DIE.

Daniel Rooney Suffers Probably Fatal Injuries—Chauffeur, Harry Gallas, Arrested.

Daniel Rooney of 182 North Peoria street was probably fatally injured yesterday when he was struck by an automobile driven by Harry Gallas, a chauffeur employed by T. J. Peterson, 5001 Ohio street, Austin. Gallas was arrested by Detective Burns of the Desplaines street station and was charged with assault.

The accident occurred at Jackson boulevard and Morgan street. In the automobile besides Gallas were Mrs. Peterson, wife of the owner of the machine, and Mrs. C. C. Davis, 136 Wesley avenue, Oak Park.

When struck Rooney was thrown to the pavement. He suffered a fractured skull and other injuries which are believed fatal.

To Condemn Land for Park.

Condemnation proceedings to obtain a site for a new park at Ingleside avenue and Seventy-sixth street were filed in the Circuit court yesterday by the south park commissioners.

BURGLARS SMASH A SAFE; COVER TRAIL WITH FIRE.

Flat Dwellers in North Clark Street Smell Smoke and Call on the Police Department.

"To rob successfully, break through a window, force the safe, extract all available currency, and then set fire to the place. It is simple and lessens considerably the chances of detection."

This choice bit of burglar's philosophy was demonstrated last night on the premises of the plumbing establishment of Weber, Hoffman & Co., 1410 North Clark street.

Shortly after 8 o'clock one or more men with some degree of caution broke the window of the plumbing shop and, accompanied by the rays of a dark lantern, entered the place and with considerable skill opened the safe by working the combination.

From a drawer in the ordinary burglar proof safe they extracted checks to the value of $1,000 and $125 in cash.

Then came the bit of finesse that is still puzzling the Sheffield avenue police. The burglars leisurely gathered up all of the papers and books of the establishment and jammed them into a roll top desk. In at least a half dozen places they touched matches to the pile and discreetly retired.

There was but one point the burglars overlooked. Apparently they forgot that the plumbing place occupied the ground floor of an apartment building and that the odor of smoke is particularly offensive to apartment dwellers. At least so it proved last evening.

The flames had done but little damage before the smoke permeated the building, and there was a rush of tenants to the ground floor. Some one turned the fire alarm and the flames were extinguished and the work of the thieves discovered.

W. D. Bradley, an electrician, 2065 South Park avenue, while on his way home from a Thanksgiving feast at the home of friends, Thursday night, was dragged into an alley near Butler and Twenty-eighth streets. He was beaten until unconscious, then robbed of his watch and $25.

He was found a few minutes later by Lieut. Benjamin Enright of the Twenty-second street station and was taken to that police station, where he was revived and gave a description of his assailants.

Three hours later Michael Doyle, 21 years old, 528 Twenty-eighth street, and C. Ryan, 21 years old, 468 Twenty-sixth street, were arrested and identified by their victim.

BOYS OF ST. PAUL'S CHURCH TO FORM MINIATURE "CITY."

"Square Deal" Will Be the Basis, and There Will Be No Police in Juvenile Movement on the South Side.

Chicago is to have a "city" of boys. The "square deal" will be the basis of the mimic "city's" government, and there are to be no police on the roster of municipal officials.

The Boys' club of St. Paul's Universalist church, 3001 Prairie avenue, has taken the initiative in the formation of the "city." The citizens are to be boys of the Second and Third wards who care to join the organization. It will be formed on the plan of the "boys' city" composed of 900 boys from all over the country, who met at Winona, Ind., last summer.

The Rev. W. H. MacPherson, assistant minister of St. Paul's, is the leader in the organization and last night gave an illustrated lecture at the church drilling the boys in the plan for the formation by showing pictures of the Indiana "city" in operation.

The two city wards will be divided into precincts. The charter of the "city" will be fairness. The boys of each precinct will then organize and hold a regular election at St. Paul's, to include a mayor, alderman, a board of education, and other officers necessary to carry on a model municipal government.

B. D. BETTS WINS ART PRIZE.

Painting of Father Nets $50 from John Wanamaker—Fourth Winner of Family.

An oil painting of his father, E. D. Betts, father of the Betts family of artists, brought B. D. Betts, a student at the Art institute, a personal check for $50 from John Wanamaker, the Philadelphia merchant, yesterday.

The check represented the first prize in the competitive exhibit of art students held in Philadelphia recently, and in which students from all parts of the United States competed.

The prize portrait, which is declared to be a perfect likeness of the subject, was executed by the young art student in three hours and under gas light. He is the fourth prize winning artist in the Betts family.

Monetary Conditions.

Money for 1½% can be had at the Chicago State Pawners' Society, corner Clark and Washington streets, on diamonds, watches, and jewelry.

BISHOP WILL RETURN TODAY TO SEE RECTOR KEMP VERDICT

Findings of Ecclesiastical Commission Will Be Placed Before the Right Rev. Charles Palmerston Anderson.

¼ When the Rt. Rev. Charles Palmerston Anderson returns to Chicago at noon today he will find waiting for him the verdict of the ecclesiastical commission that weighed the charges against the Rev. Robert Morris Kemp, former rector of St. Chrysostom's church. A glimpse of its contents may be given to the public late in the day.

The commission, consisting of Judge Jesse Holdom, the Rev. Simon Blinn Blunt of the Church of the Redeemer, and the Rev. Arthur W. Little of St. Mark's church, Evanston, finished the task of examining witnesses a week ago. The submission of the finding was delayed because of Bishop Anderson's absence from the city.

The making public of all or part of the report rests entirely with him, and the members of the commission have refused to disclose any facts concerning their decision upon the necessity of a church trial for the minister.

DELAY IN WHISKY SAMPLE CASE

Martin J. Breen, Accused of Giving Liquor to a Minor in Englewood, Gets Continuance.

The case of Martin J. Breen, who is charged with giving liquor to a minor, was continued until Dec. 3, when he was arraigned before Judge Girten at the Englewood court yesterday. The continuance was taken because of the absence from the city of Attorney Alfred S. Austrian, counsel for Breen.

The proceedings against Breen, who is president of Breen & Kennedy, wholesale liquor dealers, 189 Randolph street, were started by W. P. Mulvihill, secretary of the Englewood Law and Order league, at the instigation of Alex Fredin, 5918 Union avenue, in behalf of the latter's son, Elmer, 9 years old.

The case grew out of an alleged act on the part of an agent of the liquor concern. The agent was given samples of liquor to distribute and is said to have handed one to Elmer.

WILL OF CARTER ATTACKED BY SON

Directs His Attorneys to Fight Probation of Testament Left by Late Financier.

CUT OFF WITH NO SHARE.

Rebuked in Instrument for Remaining Under the Influence of His Mother.

The first step toward a contest of the will of his father, the late Leslie Carter, which left him to share in the $75,000 estate so long as he remained under the influence of his mother, Mrs. Leslie Carter Payne, was taken by representatives of Leslie Dudley Carter a week ago.

It became known yesterday, for the first time, that he had followed up his objection to the probating of the will, which was overruled by Judge Charles S. Cutting early in the month, by having his attorneys file an appeal from the decision of the court.

Bond Makes Action Necessary.

This action consists simply of filing an appeal bond, fixed in this case at $200, and that act alone serves to cancel the admission to probate and make necessary a "de novo" hearing by the Circuit court.

That portion in the elder Carter's will in which he referred to his son was as follows:

"I leave nothing to my son, Leslie Dudley Carter, for the reason that he has left the home which I maintained for him without cause or justification. This I believe, can result only to his permanent injury if not to his ruin. So long as he remains under his mother's influence I do not desire, either directly or indirectly, to aid him. If he comes to understand the serious nature of his error and separates himself from his mother I do not object to my brother and sister or either of them acting freely on his or her own judgment treating him as I gladly would have done if he had been loyal and dutiful toward me.

Leaves Relatives Free to Act.

"In considering this matter I desire that all feeling of resentment or ingratitude toward me shall be forgotten and disregarded; but I leave my brother and sister each for themselves free to act, in the event aforesaid of my son separating himself entirely from the influence and associations of his mother, as they or either of them may think best."

The will was admitted to probate Nov. 6 and at that time the younger Carter instructed Attorney Elmer Schlesinger of Mayer, Meyer & Austrian to prepare the appeal bond and file it. The lawyer said that he had not seen his client since that time; and he estimated that the appeal would not be heard during the next year.

DIES FACING UNFINISHED BOOK.

Dr. John Norris Found Dead in Bed at Riverview Home by a Neighbor.

Dr. John Norris, aged 70, was found dead in bed at his home in Riverview, Ill., yesterday with his face turned toward a bookcase, in which among the various volumes was found his manuscript of an unpublished work entitled "The World's Great Pilots."

Dr. Norris, who is said to have obtained the degree of doctor of medicine at Hanover, Germany, his birthplace, had suffered from cancer and this is believed to have been the cause of his death. He made his living in Riverview by mending broken compasses.

His body was found yesterday by John Kuss, a neighbor, who notified the coroner.

CHRISTEN FLATS LIKE LINER

Wife of Owner to Carry Out Object Despite Burglary.

SPONSOR SICK; GETS OTHERS.

Mrs. Loretta Lampmann Collapses From Fright Before Ceremony.

In true "boat launching" style a new apartment house on the south side will be christened this morning, with the breaking of a bottle of champagne. But the young woman who was to have played the central part in the exercises will not be present, she having not yet recovered from a scare administered by some bold burglars whom she surprised in her residence Thanksgiving evening.

The young woman, Miss Loretta Lampmann, 21 years old, 6035 Parnell avenue, was to have broken the bottle of champagne over the name stone in the entrance to the building, which is located at 5746 Calumet avenue, but owing to her indisposition her place will be taken by two little girls, Isabella Smith, 5040 Greenwood avenue, and Dory Owens, Hobart, Ind., each 8 years old.

The christening ceremony is scheduled for 10 o'clock this morning, and will be witnessed by a number of women friends of the owners, Mr. and Mrs. C. E. Atkinson, 5618 Indiana avenue. Following the unique event, all will be guests at a luncheon in the rooms of an Englewood woman's club.

Overcomes All Obstacles.

The idea of the house christening originated with Mrs. Atkinson some weeks ago. After securing the consent of her husband, a contractor, who is constructing the building, she had invitations printed which she sent to intimate friends and relatives, numbering about a score.

All day yesterday Mrs. Atkinson was busy preparing for the event, only to be apprised at the last moment that Miss Lampmann's condition would not permit her to officiate as scheduled. But undaunted Mrs. Atkinson finally secured the two girl substitutes.

The burglary at the Lampmann home is said by the family to have been one of the boldest perpetrated in that section of the city for some time. Mrs. Lampmann and her daughter had been gone from the house only an hour, when on returning shortly after 6 o'clock they were surprised to see the entire upper part of the residence lighted up.

Women Try Daring Move.

Suspecting the truth, but hoping they might succeed in warning the police by telephone without the knowledge of the marauders, mother and daughter quietly entered the house.

Mrs. Lampmann was just about to report the burglary when she and her daughter, who were crouching near the telephone, became aware of footsteps approaching.

Mrs. Lampmann dropped the receiver and the two women huddled close together to escape notice of the burglars.

In passing, however, one of the men brushed against the women and when one of them attempted to scream the burglar threatened death if another word was uttered.

The young woman swooned and the mother saw the burglars, four in number, leave the house with large bundles of "loot." She then telephoned the police, and then she also collapsed.

Police Find Both Unconscious.

Both mother and daughter were discovered in an unconscious condition by the police when they arrived, two hours later. Mrs. Lampmann was soon revived, and managed to give the police a list of the stolen articles, which included three gold watches, one of them studded with diamonds, and a large quantity of silverware.

In their haste to escape the burglars overlooked a gold watch which had been presented to Miss Lampmann by her father shortly before his death three years ago.

THE HUB
Henry Lytton

—today
will be an exceptionally busy day with The Hub; the store will be open until 10 o'clock tonight, however, so that patrons unable to purchase during the day may do so this evening.
—every man
who can use another suit should avail himself of The Hub's great $20 sale; these are undoubtedly the biggest values of the year; we closed out 1,400 of these splendidly tailored suits at a great sacrifice, owing to the lateness of the season; we are selling them to our trade at the same great ratio of saving; see them today; there's a saving of $8 to $10 a suit, at The Hub's specially low price, $20
—if you're going to buy an overcoat today of course you'll visit The Hub's great 4th floor, where over 14,000 overcoats are displayed; prices $10 to $30.

IF YOU HAD A NECK AS LONG AS THIS FELLOW, AND HAD
SORE THROAT
ALL THE WAY DOWN
TONSILINE
WOULD QUICKLY CURE IT.
25c. and 50c. All Druggists.
THE TONSILINE CO., Canton, O.

GATES OPEN FOR BIG STOCK SHOW.

International Exposition at Union Stockyards Begins This Morning.

ALL EXHIBITS IN PLACE.

Animals Said to Be the Finest Ever Displayed in Any City in the World.

Gates will be thrown open at the Union stockyards this morning at 9 o'clock for the annual international live stock exposition. Every foot of floor space in the International Exposition building with the exception of the ring to be utilized for the judging of cattle and horses during the day and for the "horse fair" during the evening has been assigned to the exhibitors. The overflow will be found in adjacent buildings, where horses, swine, and sheep are quartered.

More than 1,000 head of cattle, horses, sheep, and swine were received during the day, and all of the exhibits are in place. This establishes a new record for the show, as heretofore many of the exhibits have failed to arrive before the first day.

Students from nine colleges who will compete in the students' judging contest today, reported to Supt. Heide yesterday. They will compete for $5,000 worth of agricultural scholarships offered by J. Ogden Armour.

The students will assemble at the international amphitheater this morning at 8 o'clock for instructions. At 8:15 three classes of cattle will be judged. Three classes of horses will be judged at 11:12, and at 2:30 three classes of sheep will be judged, and the hogs will be judged at 2:15.

Nine Colleges Represented.

The colleges represented in the students' judging contest are:

Kansas State Agricultural, Manhattan, Kas.
North Dakota Agricultural.
Minnesota Agricultural, St. Anthony's Park, Minn.
Iowa Agricultural, Ames, Ia.
University of Nebraska, Lincoln, Neb.
Texas Agricultural, College Station, Tex.
Missouri Agricultural, Columbia, Mo.
Ohio State university, Columbus, O.
Ontario Agricultural, Guelph, Ont.

One farmer's son, J. G. Troutman of Manhattan, Kan., will pit his practical experience against the theoretical knowledge of the students.

Prof. Densmore of the Iowa college arrived in the afternoon and superintended the placing of the exhibits from that institution, which include sixteen fat cattle, a number of sheep and swine. The Iowa students will make a strong bid for championship honors this year, one of their strongest candidates being a black grade 2 year old Mets choice. They have also nominated Billy Boy, a 2 year old pure bred Angus.

Parade of Fine Horses.

There was a flurry of excitement among the visitors at the show grounds when a parade of seventy-five horses belonging to J. W. Crouch & Son of Lafayette, Ind., was led up Exchange avenue by an army of grooms. The Crouch exhibit is the largest that has ever been received from one exhibiter. The consignment included Hannibal, the champion German coach horse, and also the champion Belgian and Percheron, which took honors at last year's exposition.

Col. John S. Cooper, who will be one of the judges in the horse department, was enthusiastic over the display of horses. "The equine exhibits as a whole," he said, "are superior to anything ever assembled for a horse show in this or any other city."

Col. W. E. Skinner, former manager of the International exposition and now manager of the National Live Stock show of Denver, declared that he had never before seen so many and uniformly excellent nominations of cattle.

Finishing touches were put to the decorations in the big amphitheater. The "woodland scenes," which surround the banked ring, add to the beauty of the inclosure.

Horse Fair a Nightly Feature.

The "horse fair" will be a nightly feature, a new program being scheduled for each evening. This evening the program will be devoted to competitions among local horsemen and horsewomen. The opening feature will be a drill by the Chicago mounted police under the direction of Capt. Healy. One of the most interesting classes to be judged in the competitions will be that in which women will contest with a driving horse hitched to a suitable vehicle. The entries include those from Mrs. Medill McCormick, William Daniel, H. Victor Keene, J. Greenbaum, George W. Jackson, Thomas E. Wilson, and A. Pfaelzer.

After a thirty mile drive from Fort Sheridan the picked troop of Thirteenth United States cavalry that will appear each evening arrived at the grounds last night.

One Exhibitor Arrives Hungry.

A confinement of over forty-eight hours in a stock car was undergone by James Robertson of Milton, Ont., in order to bring seven fine sheep here for exhibition. Robertson with his sheep crossed the river to Detroit Wednesday morning, just as Secretary Wilson's quarantine order went into effect. He and his sheep were promptly held up, but he appealed in person to Secretary Wilson, who was in Detroit. He explained that his car had been especially fitted up for shipment, carried its own water and feed, and would take on no supplies in Michigan. Secretary Wilson, after extensive questioning, told Robertson his car could go through sealed.

As Robertson had to be with the sheep to care for them he climbed into the car and was sealed up with them. Then came the problem of getting Robertson to Chicago in time to keep him from suffering from hunger, as he had no food for himself aboard. A telegram was sent to Chicago saying: "Hunt up car 48206 at once. Man inside."

MAN DIES BY HIS WIFE'S SIDE.

M. P. Frane of Hammond, Ind., Retires After Thanksgiving Reunion and Never Wakens.

Mrs. Maiphus P. Frane of Hammond, Ind., retired with her husband at 11 o'clock Thanksgiving night, after they had held a family reunion at their residence during the day and evening, and woke up at 2:30 to find him dead. Mr. Frane had been afflicted with heart trouble, but it was not thought serious. He appeared to be in the best of health when he went to bed.

Mrs. Frane, when she awoke, touched her husband's face and discovered it to be cold. She got a light, called for help, and an examination revealed that Mr. Frane had been dead at least an hour. He was a contractor and prominent in Hammond. A coroner's jury yesterday returned a verdict of death by heart failure.

TAKEN ON SWINDLING CHARGE.

Man Captured in Detroit for Chicago Police Being Brought Back by Detective.

Harry Glickman, an alleged swindler, arrested several days ago in Detroit for the Chicago police, who wanted him on a charge of swindling a number of Chicago business men, will be brought back to Chicago today in charge of Detective Burke. On Officer Burke's statement to the Detroit police that Glickman's partner, Samuel, alias "Jockey" Meyers, had disappeared from Chicago and was probably in Detroit, detectives went to Glickman's Detroit boarding place and found a man said to be Meyers. He was looked up in the Detroit police station as a suspicious person pending investigation.

Countess Here as Slum Evangelist.

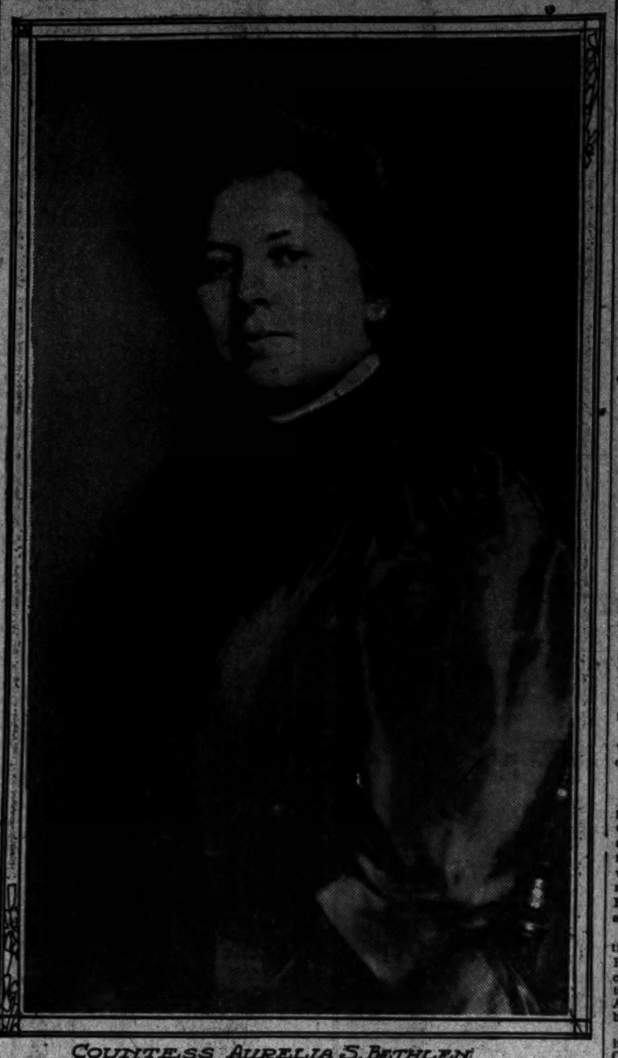

COUNTESS AURELIA S. BETHLEN

BAHAI PRIESTESS IS HERE

Countess Bethlen Comes to Chicago to Engage in Uplift Work.

TALKS TO GIRLS IN PRISON.

Former Maid of Honor to Empress Becomes Evangelist in Slums.

Cleansing the body and habitation as well as the soul are the expressed purposes of Countess Aurelia S. Bethlen, a native of Hungary, who came to Chicago yesterday to uplift its inhabitants.

The countess is 35 years old, and speaks thirteen languages, and says she once possessed great wealth. Proudly she opened a big cloak and displayed the plainest of garments. There wasn't a sign of jewelry or other adornment. She follows what she calls the "simple life," and asserts that young women will keep on going down to physical and moral destruction so long as wealthy women publicly display their riches.

Inmates of prisons will be the special objects of her peculiar kind of charity, though she by no means intends to overlook the poverty stricken or distressed. She says she still possesses $15,000 worth of jewelry, and intends to dispose of it for art's sake.

Preaches the Bahai Religion.

She visited the young women in Harrison street police station annex yesterday and gave them a talk which she hopes will help toward converting them in the Bahai religion, which she herself embraced three years ago.

"The methods of the modern church are wrong," she said last night. "Why should the poor give up their hard earned nickels to the preachers and priests? Why should not these shift for themselves like other strong men? They should not be recognized as head or leaders. There is only one head, and that is the manifestation of God.

"The proper thing for us to do is to live upright lives. I am a servant to the threshold of the merciful one. Don't glory in your country, but glory in loving all humanity. There is no division of creed, color, or belief in my religion, and I believe in the principles of uniting all manhood into one great family under the banner of one God.

Maid of Honor to Empress.

"I love all women. Why shouldn't I? We are all sisters. I was brought up in luxury, was formerly maid of honor to the empress of Austria, and once believed that I could not get along without my horses and carriages and the rarest of wines, but I have sacrificed it all. I am down in the gutter trying to uplift unfortunate beings.

"I was born in Hungary of royal lineage, and was married to Count Sandor Bethlen, who owned vast estates. He died in 1902 and the following year I came to Chicago to visit the World's Columbian exposition. Inside of twelve months in America I squandered $36,000, but today I value money only for the good it will do. Whoever takes up my religion is expected to do good according to his capacity.

"Should I go out and find any persons suffering from illness or disease I will nurse them, and if I find dirt and filth about the house I will get down on my knees and scrub it away. So will I wash the sick or unclean children. I am following the teachings of Jesus Christ strictly. No promises are exacted from persons helped. They are free to accept or reject as they see fit."

Countess Bethlen is the guest of Mrs. Leigh Wilson Foster, also a follower of the cult, at 3502 Lake avenue.

Eye Troubles

Caused by Improper Food.

See below.

Most people would never think of connecting eye disease with the food they eat. But when we remember that every part of the body—every organ—is nourished by the blood and the blood is made of the food we eat, it seems reasonable to trace even eye troubles to food.

A N. Y. man had an interesting experience at one of the great hospitals in that city that may benefit persons who have chronic eye trouble. He writes:

"Four years ago I was stricken with an eye trouble. After being unsuccessfully treated by several physicians and oculists I went to a noted New York hospital.

"On examination they pronounced my case iritis (inflammation of the iris), caused by poor blood on account of improper assimilation of food.

"They had to operate on my right eye, keeping me in a dark room and on a strict diet for several weeks. When leaving the doctor cautioned me in regard to saving the other eye, saying that I must be temperate as to my diet and use neither tea nor coffee.

"I told him it would be almost impossible for me to get and live on what they had given me at the hospital. He replied: 'It is not necessary. As an official here I cannot recommend any private brand of food or drink. As a friend I advise you to try Grape-Nuts, discard all fatty, heating foods as much as possible, especially in the morning.'

"This advice I have followed, excepting a few times when I have grown careless, but danger signals always come, such as specks and blots before my eyes and some inflammation. You may be certain I go back to what my doctor advised—Grape-Nuts."

"There's a Reason."

Name given by Postum Co., Battle Creek, Mich. Read "The Road to Wellville" in pkgs.

Ever read the above letter? A new one appears from time to time. They are genuine, true, and full of human interest.

PREPARE TO OPEN HOSPITAL ANNEX.

More Sick Poor Can Be Aided at Presbyterian Institution Through Addition.

RICH EQUALIZE EXPENSE.

New Six Story Pavilion to Be Dedicated Tomorrow Is for Private Patients.

A tiny baby, wasted, coughing, feverish, lay fighting for life on a bed in the Presbyterian hospital last week. There were skilled doctors, trained nurses, and a host of efficient attendants also fighting for the life of the little one.

To the hospital came the mother, the wife of a poor peddler, and declared that she must take the baby away

"It will kill him," said the doctors and nurses.

The mother was immovable, but at first would give no reasons. The president of the hospital was called, and she admitted that money was the only obstacle—that she had not another cent. Nor, sturdy, independent German woman that she was, would she accept charity.

Then the president explained that every patient in the hospital paid less than his actual expenses, except those in private rooms, and that patients in these paid enough more than their actual expenses to make up the deficit. Thus every one gave what he could afford.

So the baby staid, and is now well on the road to recovery.

And the deficit will be made up by the wealthy people who indulge in the luxury of private rooms.

Dedicate New Addition Tomorrow.

All this is of particular interest to the people of Chicago because there will be dedicated at the Presbyterian hospital tomorrow a big new six story building containing fifty-eight private rooms, the revenue from which will double the number of babies, and men, and women, and children that the Presbyterian hospital can save from the alliance of illness and poverty.

The dedicatory exercises, the active participants in which will be the Rev. Martin B. Hardin, pastor of the Third Presbyterian church, the Rev. John A. Morison, pastor of the First Presbyterian church, President Albert M. Day, and Dr. Frank Billings, will be held in the middle of the afternoon.

The private pavilion is an interesting place in itself, and it is expected that thousands of Chicagoans will take advantage of the public reception that will last from 10 o'clock Sunday morning to 5 o'clock in the afternoon.

The new wing and an adjoining power house have been erected at a cost of $300,000, which is $35,000 less than the original estimates. This reduction was obtained by sacrificing expensive ornamental work for almost monastic plainness and simplicity.

"Roof Ward" Completely Equipped.

Two features of the hospital which are expected to attract much attention from the members of the medical profession in Chicago are the "roof ward" and the facilities for hydro-therapeutic treatment.

The former is simply the utilization of the roof as a seventh story to the building. The elevator, large enough to easily carry a bed, runs to a glass inclosed house on the roof about twenty feet square. If the weather is too inclement or the patient too weak, the bed may be left there. Adjoining this ward is a suite of rooms containing all the conveniences of the lower floors, and any of the sides may be opened to allow the bed to be rolled out into the open for a sun bath.

The Presbyterian hospital was founded in 1883, and since that time has taken care of over 48,000 people.

The number of days' treatment in 1907 was 61,096, of which 13,856 were entirely free and 32,839 only partly paid. The expenses of the free and partly paid patients was $20,000 more than all the income of the hospital from them and from donations and endowments, but this deficit was more than wiped out by the revenue from the forty private rooms. The private pavilion adds fifty-eight more such rooms, and a corresponding increase in usefulness is expected.

GUARDS NAMES UNTO DEATH

Russian Exile Shouts Determination in Federal Hearing.

REFUSES TO BETRAY FRIENDS

Applause Greets Witness' Defiance in Revolutionist's Case.

Ordered by United States Commissioner Mark A. Foote to reveal the identity of his comrades in Russia, Martin Jurow, exiled revolutionist, shouted:

"You may lead me to death upon the gallows if you will. I will not betray my comrades in the fight for liberty."

Drawn with tense feeling and waving his hands furiously, Jurow, who is from the province of Courland, Russia, gave utterance to his defiance yesterday afternoon. He was on the witness stand in defense of Christian Rudowitz, alleged political refugee, whose extradition is sought by the Russian government.

Attorney William C. Rigby, counsel for the Russian government, had demanded that the witness disclose the names of his associates in the revolution and the conspiracy to kill spies of the government. After a heated argument by attorneys Commissioner Foote ruled that Jurow should answer the questions.

Threat of Jail Stirs Ardor.

"And," added the prosecutor, "I shall consider it my duty to ask the court to send you to jail if you refuse to give the names I am asking you for."

The statement was repeated to the witness in Lettish, and Jurow replied in his native tongue.

The interpreter had not started to give his translation of Jurow's passionate assertion when the Russian's fellow countrymen in the courtroom shouted and clapped their applause. Americans in the room, when they heard the translation, gave vent to their feelings of admiration, and the squad of deputy marshals in the courtroom was unable to prevent the demonstration.

Receives a Threatening Letter.

Yesterday's hearing of the Rudowitz case was perhaps the most spectacular of any since the case was started a week ago. One incident was the announcement in court by Attorney Rigby that he had received an anonymous letter threatening his life because of his prosecution of Rudowitz.

Attorney A. E. Norwich of the defense said to Attorney Rigby:

"That letter was sent to you by the Russian consul himself."

Commissioner Foote then ended the discussion.

OLD TIME FOLK FESTIVAL ADVOCATED BY LECTURER.

New York Professor Wants to See Revival and Development of Ancient Customs.

Prof. Percival Chubb of the School of Ethical Culture, New York, made a plea for the revival of the old time folk festival in a lecture to settlement workers and educators at Hull house last night.

The lecturer told of a series of festivals held in his school each year on Patriots' day, May day, and Christmas, and said that similar festivals should be undertaken in settlements and schools everywhere.

A great festival of this kind, said the speaker, could be made of Thanksgiving, when in some appropriate manner the gratitude of the people for the harvests of the year could be shown, as by a great allegorical play or pageant.

COINER ASKS GOVERNMENT JOB.

Man Arrested as Counterfeiter Declares He Would Be Valuable in Detecting Bad Money.

Dr. William C. Young of 286 State street, who was arrested in connection with the $5 bill counterfeiting case, went before Capt. Porter of the secret service yesterday and asked for a position as a government operative instead of federal prosecution.

It was learned that Dr. Young declared that the local government service was in need of an operative who was expert in the detection of counterfeit money. Capt. Porter expressed the opinion that the man was insane and declared that he would have him examined by alienists.

WOOLF'S CLOTHING HOUSE

STATE AND MONROE

A Sale of Special Interest

to men who appreciate the finer qualities in correctly fashioned clothes, is now in progress and offers clothing values that are worthy of the attention of the most discriminating judges of men's attire. The suit and overcoat models that are shown have lately been received from Alfred Benjamin & Co. of New York, and represent the newest and most commendable productions put forth by this world-famous tailoring institution. Benjamin clothing has reached the lofty heights of perfection only through many years of laborious application on the part of the master-craftsmen who govern every step in its manufacture. The remarkably low price quoted below allows an unlimited choice of our varied suit and overcoat styles—including the most exclusive shades and patterns.

Special today

$25.00

OPEN TONIGHT TILL 10 P. M.

Alfred Benjamin & Co. MAKERS NEW YORK

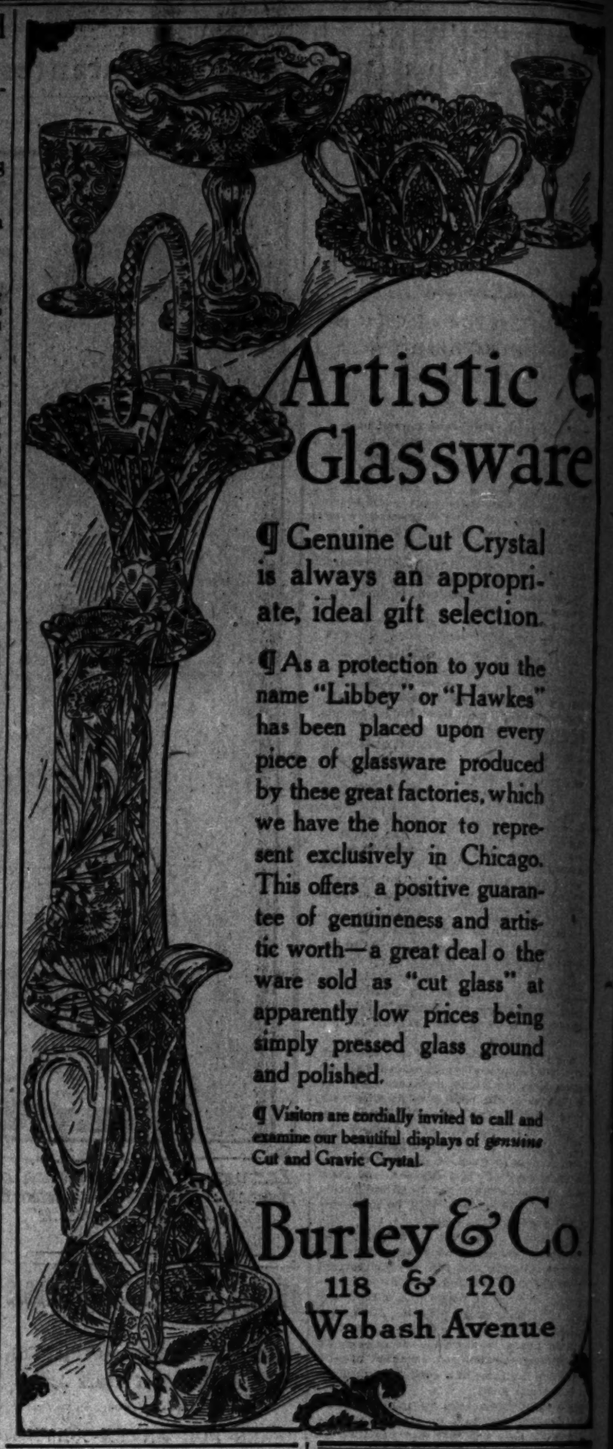

Artistic Glassware

¶ Genuine Cut Crystal is always an appropriate, ideal gift selection.

¶ As a protection to you the name "Libbey" or "Hawkes" has been placed upon every piece of glassware produced by these great factories, which we have the honor to represent exclusively in Chicago. This offers a positive guarantee of genuineness and artistic worth—a great deal o the ware sold as "cut glass" at apparently low prices being simply pressed glass ground and polished.

¶ Visitors are cordially invited to call and examine our beautiful displays of *genuine* Cut and Gravic Crystal.

Burley & Co.
118 & 120
Wabash Avenue

"A 'pointer' now and then Surprises lots of men."
—Truthful Bilkins' Ballads.

Our pointer points out—

You can get your Sunday clothes to-day.

Frock coat? Fancy vest? Striped trousers? Overcoat? Silk hat?

Or a good looking sack suit of fine mixture—a good business suit as well as a Sunday suit.

If you're going to the country—cap, sweater and warm gloves will help to make the day comfortable.

F. M. ATWOOD,
Rogers, Peet & Co. Clothing, Hats and Furnishings.
Cor. Clark and Madison Sts.

SELZ

CHILDREN who draw can win prizes in the great Selz "Liberty Bell Shoe" drawing contest.
Most good shoe dealers can tell you about it.

1,100 dealers in Chicago sell Selz Shoes.

EDUCATIONAL.

A SCHOOL of WORK and GOODWILL

EVANSTON ACADEMY OF NORTHWESTERN UNIVERSITY
EVANSTON, ILL.
Second quarter opens Nov. 30. New students received then. A. E. WILDE, Principal.

MACCORMAC SCHOOL
440-56 E. 63d. Phone H. P. 2150.
The Highest Grade School of Business. Let us mail you beautiful booklet.

BRYANT & STRATTON BUSINESS COLLEGE
317-321 WABASH AVE.

ADVERTISE IN THE TRIBUNE

WHERE TO EAT.

WHERE SHALL WE DINE?
On how many occasions have you been confronted with the above question when seeking a place to dine yourself and friends?

The New Brevoort Hotel Restaurant

offers advantages in luxurious appointments and conveniences for the theater-goer which cannot be excelled.

Pay Us a Visit After the Show.

MUSIC during dinner and after theater.
Before leaving your home or office call up
New Brevoort Hotel Restaurant
Main 3236
and reserve seat at table.

ENJOY YOUR SUNDAY DINNER at the Kaiserhof
270 CLARK ST., NEAR JACKSON
Elegant appointments — excellent service.
$1 Table d'Hote INCLUDING WINE. From 3 to 8 p. m.
Sundays from 12 Noon, till 8 p. m.
Orchestra Every Evening.

Tel. North 2156 Private Dining Rooms.
NAGEL'S CHOP HOUSE
NO. STATE and MAPLE STS.
Special attention to dinner and after theater parties. Quick, up-to-date service. Tables reserved by phone.

...THE...
Tom Jones Cafe
Most Unique Place to Dine in Chicago
Music by Tomaso's Orchestra Every Evening
Telephone - - - Harrison 5778
171-177 JACKSON BLVD. 118-120 QUINCY STREET
Fifty feet from the Quincy-st. Elevated station
Not Open on Sundays

THE WOODLAWN CAFE
636-st. and Cottage Grove-av
The Most Completely Appointed Cafe on the South Side.
CUISINE UNEXCELLED.
SPECIAL TABLE D'HOTE 5 TO 7 P. M.
Music—Sig. Terranio's Orchestra of 12 pieces in Grand Program Concert Every Evening.

For SPAGHETTI and RAVIOLI and 50c Table D'HOTE
Go to LOUIS E. MICHELI, 97 E. Harrison Street, near Wabash, Chicago's FAMOUS ITALIAN CAFE and RESTAURANT.

FUMASOLI'S CAFE VENICE,
Table d'Hote, with Wine, 50c.
MUSIC. Open After the Theater.
239 Wabash Ave.

The Keeley Cure Dwight Illinois
CHICAGO OFFICE: 806 Rector Building
Tel. Central 2328 222 MONROE ST.

TRUTH DEMANDED IN PARIS CRIMES.

Government Asked Why Faure and Steinheil Mysteries Are Not Solved.

FREE REIN TO POLICE.

Clews Smothered by Orders from Highest Sources to Be Aired Anew.

[BY CABLE TO THE CHICAGO TRIBUNE.]

PARIS, Nov. 27.—Paris tonight is reveling in the Steinheil-Faure case and what the government is going to do is the question discussed on the boulevards, in the cafés, in the salons—anywhere that two or more people assemble together.

The political side of the case is certain to be aired. The demand for the people and the press for full knowledge of official interest in the affair was taken up today by Georges Berry and Denys Cochin, conservative members of the chamber of deputies, who announced their intention of interpellating the government on the attitude of the magistracy in the premises.

M. Leydett, the examining magistrate, who is accused with having had a liaison with Mme. Steinheil when he was district attorney of Pontoise, retired from the case today. Magistrate André took charge of the prosecution. André is known as a man fearless in character and regarded as free from any entanglement that would prevent a complete and impartial investigation of all phases of the mystery.

Police Stirred to Action.

The prefect of police today has been told to follow up all clews to the murderers of the artist, Adolphe Steinheil, and Mme. Japy, regardless of where they may lead. It is hinted that the police got on the right track and were about to make some sensational arrests when pressure from the highest sources was exerted and they found it expedient to direct their explorations into harmless channels. The investigation now to be started, it is declared, will lead back nearly ten years to the death of President Faure. In the search for a motive for the death of Faure the anti-semitic press harps back to the Dreyfus case again and their adherents declare he was slain because he was opposed to revision of that affair.

Couillard Again Is Questioned.

Andre today examined at length Remy Couillard, who was arrested last Saturday, charged with the murders, but subsequently released. He was questioned as to all the events connected with the discovery of the crime, particularly the position of the body of Mme. Japy when it was found, and the manner in which it was bound to the bed.

The power of Mme. Steinheil was demonstrated today by a rally of friends to her aid. While likening her to Dumas' Milady, who lured men with her beauty and killed them without compunction, the Parisians express admiration for her and listen to her friends with attentive ears. Last night the crowds were ready to tear the woman to shreds; tonight they are willing to hear her side of the story.

Count Darlon, whose name has been mentioned in connection with that of Mme. Steinheil and at whose home in Paris Mme. Steinheil stayed for a few weeks after the murder of her husband, declared today that she was an honest and honorable woman.

Denies Story About Faure.

The count said, however, he was convinced Mme. Steinheil was no longer possessed of her mental faculties, and he characterized the story that she was present at the death of Félix Faure as a base calumny. On the contrary, he declared, there was ample evidence to prove that she was at that time ill in her own home.

The proposed interpellation of the government by two conservative members of the chamber of deputies gives the gossips the idea that there is much more behind the whole excited story than ever has been intimated. The demand of the nationalists is a natural sequence, they say, and their campaign, led by the anti-Semetic press, is given added impetus by the announcement of the conservatives. The Dreyfusite papers tonight are unanimous in declaring that the officials have an interest in concealing the truth of the murders.

House of Faure Death and Steinheil Murders in Paris.

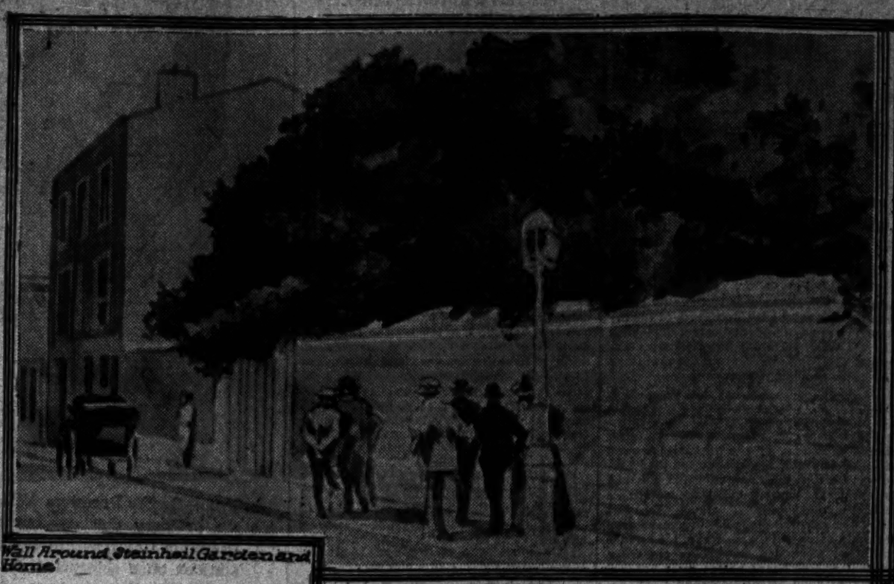

Wall Around Steinheil Garden and Home.

The Steinheil Home, 162 Rue de Vaugirard.

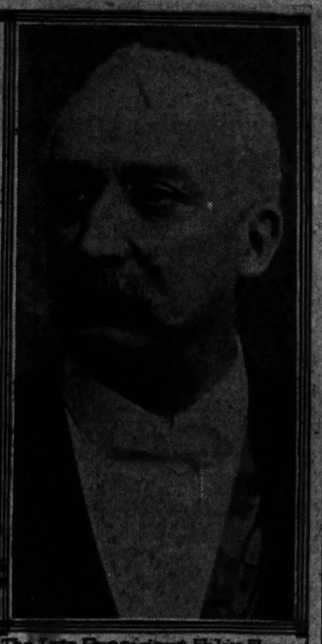

The Late President Félix Faure.

It was in this house, in the Rue de Vaugirard, Paris, that President Faure died under mysterious circumstances in 1899, and it was here also, in the rooms whose windows are seen in the picture, that Mme. Steinheil's husband and his mother were murdered on the night of May 30 last. Mme. Steinheil, who is now under arrest, was found bound, but had not been injured by the murderers.

DRIVEN FROM TOWN TO TOWN BY WOMAN, SAYS MAN OF 70.

Missourian Causes Arrest of "Nemesis" Who Says She Was Married to Him Fourteen Years Ago.

St. Louis, Mo., Nov. 27.—[Special.]—Addison R. Weeks, aged 70, a wealthy resident of De Soto, Mo., caused the arrest today of Mrs. Evelyn M. Trost, who said she is 45 years old.

She was first arrested on Weeks' charge of petit larceny. After release on bond she was rearrested on a charge of perjury in claiming in her divorce suit recently filed here that she was lawfully married to Weeks. The larceny warrant charges her with snatching $15 out of his hand in a department store.

Weeks said his acquaintance with the woman began in 1886, when he was assistant manager of a big business house in New York City. He made frequent tripe to Coney Island with her. When his wife and daughter returned from Europe, Mrs. Trost threatened to tell his wife if he broke off relations with her, he declared. He fled to Chicago. There, he said, Mrs. Trost made threatening demands for money. He then brought his family to St. Louis, only to be followed by his "nemesis."

Again he moved, this time to De Soto, where, he asserted, Mrs. Trost appeared and registered at a hotel as his wife and sued him for $20,000, compromising for $20.

Mrs. Trost said Weeks is worth $100,000; that he married her fourteen years ago; that she has known him twenty-two years, and learned only recently that he had wife No. 1, she being No. 2.

WILL DISCUSS SOUTHERN TRADE

Merchants and Manufacturers to Hold Banquet and Hear Reports on Extension of Commerce.

A discussion of the best means of extending Chicago's southern trade is expected to bring 400 of the leading manufacturers and wholesalers of the city together in the banquet hall of the Auditorium at 1 o'clock today. The conference is being held under the auspices of the Association of Commerce and is an outgrowth of the recent tour of the Mississippi valley by 100 delegates of the association.

Twenty-five of these will make reports of the opportunities for trade development. The entire membership of the organization has been invited.

The letter of invitation to the members is enlivened with slogans such as "'Go West!' was the young man's motto of long ago." "'Go South!' is the Chicago manufacturers' and wholesalers' motto of today," and "It's up to Chicago!"

THEME IS CANADA'S GREATNESS

Agnes D. Cameron Says Northwest Has 2,000,000 Acres of Wheat Country.

Before the academy in the Woodlawn Masonic temple last night Agnes D. Cameron of Alberta, Canada, lectured on the greatness of the country in the northwest portion of the dominion.

The Canadian woman, who has closely studied conditions in Canada, declared the annual wheat crop of the territory about Alberta was 2,000,000 bushels and that there were at least 2,000,000 acres on which wheat could be raised.

"Canada does not realize its importance," she declared. "It is a country for workers, not dreamers, a country to which the youth of the world will travel in search of fortune."

NEW HITCH IN BOOTH AFFAIRS

One Court Releases $35,000; Another Orders $24,000 Payment.

MAY FIGHT LATTER RULING.

Uncertainty as to Proposed Reorganization Still Prevails.

Official court announcements regarding the affairs of A. Booth & Co. yesterday first spread joy and then sorrow among the creditors, and at the close of the day there was still considerable uncertainty about the proposed plan of reorganization.

The jubilation was caused by a decree of Judge Kohlsaat directing the Central Trust company to turn over to Receiver W. J. Chalmers $35,000 which the Girard National bank of Philadelphia had tied up in state court attachment proceedings. That sum would have swelled the assets of the insolvent concern appreciably. But the good news was soon offset by an announcement from a court in Oregon that $24,000 due employés of a subsidiary concern would have to be paid before that court would recognize the rights of Receiver Chalmers. That means the creditors are only $11,000 ahead.

The Oregon court's ultimatum was received by the committee of bankers in session at the office of R. A. Hamill, president of the Corn Exchange National bank.

Stockholders More Hopeful.

With Judge Kohlsaat's decision in mind and no knowledge of the Oregon court's demands, Attorney Jacob Newman, representing the bankers' creditors' committee, announced that his clients were now willing to accept a "moderate" amount of cash and secured promises for the balance of their claims. Attorney Sonnenschein, counsel for the creditors, who plunged the concern into bankruptcy, said the "little fellows" were willing to "get into line with the bankers," and the Booth interests passed out word that they hoped the creditors would be willing to accept "considerable less" than 100 cents on the dollar.

The stockholders of the bankrupt concern see further hope in Attorney Newman's declaration that the creditors would not insist on a change of management if the claims of creditors are properly secured.

Attorney Henry S. Robbins, counsel for the creditors' protective committee, conferred with stockholders in his office while the bankers were in session, but the stockholders had little to say regarding the conference.

Robbins Said to "Hold the Key."

Mr. Robbins, according to the other lawyers interested, holds the key to the situation, and outsiders will glean no knowledge of how affairs actually stand until Mr. Robbins submits whatever proposition the Booths offer to their creditors.

The $24,000 claim in the Oregon court is principally for wages due fishermen. Attorneys for the Booths may contest that court's stand on the ground that the receiver has prior rights, and those employés should be treated the same as other creditors.

Judge Kohlsaat's decision was regarded as a big victory for the creditors. When the petition in bankruptcy was filed on Sept. 10 the Booths had about $50,000 on deposit in the Central Trust company's bank, and the Philadelphia bank garnisheed $35,000 of it through attachment proceedings. As the receiver was appointed at 4:25 that afternoon and the attachment was not filed until 5:16 p. m. Judge Kohlsaat decided it was merely a question of priority.

SUIT TO TEST OHIO LAW ON COUNTY LOCAL OPTION.

Saloonkeeper Moves to Have Rose Act Declared Unconstitutional, Claiming It Violates State Constitution.

Cleveland, O., Nov. 27.—[Special.]—Suit was entered in Hancock county this afternoon to have the Rose county local option declared unconstitutional.

The plaintiff is George Gasseman, a saloonkeeper, and the defendants are Judge A. E. Kerns and Theodore Bayliss, who managed the local option campaign in this county which voted dry by 1,967. According to the recent election saloons must quit business here on Dec. 16.

George H. Phelps, who assisted in the prosecution of the Standard Oil suits, is attorney for the plaintiff, who alleges that the provisions of the Rose law violate the constitutional liberties of the people, the principle of the inviolability of private property, and that it *is* in violation of the constitution of Ohio, which requires that all laws of a general nature shall have uniform operation throughout the state.

OBITUARY.

MRS. HARRIET A. WHITE, who made her home with her son-in-law and daughter, Mr. and Mrs. N. C. Phillips, 5742 Monroe avenue, died suddenly yesterday from a hemorrhage of the lungs. Mrs. White was 80 years old. Besides Mrs. Phillips she leaves five sons, Frank and Will, who live in Cleveland, O.; James of Galion, O., and Charles and Harlel, who reside in Michigan. The funeral will be held Sunady in Cleveland.

GERALD ROW, a sophomore student at Northwestern university, who died Thursday night of typhoid fever, will be buried today. The funeral will be held from the residence of his father, R. O. Row, 2311 Sherman avenue, Evanston. The Rev. J. M. Hall of the Berean Methodist church will have charge of the services, and interment will be made in Rosehill cemetery.

SAMUEL WASHBURNE, 86 years old, who died Thanksgiving day at his residence, 1402 North Clark street, will be buried today. Services will be held at the house at 2. Mr. Washburne had resided in Chicago since 1866. One of his nephews is Louis A. Coolidge, assistant secretary of the treasury.

JEAN ALBERT GAUDRY, a French scientist, born in 1827, died in Paris.

PLAN TO RULE FROST ROAD

Bondholders Practically Complete Scheme for Reorganization.

NEW RECEIVERS ARE ASKED.

Petitioners Want Electric Line Put on a Paying Basis.

Practical completion of the reorganization scheme planned for the Chicago and Milwaukee electric road, known as the Frost line, was marked yesterday by foreclosure proceedings instituted in Judge Grosscup's court.

The suit, which was filed by Attorney Jacob Newman, was brought in the name of the Investment Registry, Limited, of London, representing more than $1,000,000 of the road's bonds. With this company are acting bondholders representing a large majority of all bonds outstandings and similar proceedings against the compan ralready have been brought in Milwaukee.

As a fundamental ground for bringing suit, it is alleged in the bill that the road has not paid interest on its bonds. The complainant further sets forth that the company is hopelessly insolvent; that, in its present state it will not be able to meet its obligations. The appointment is asked of new receivers, or the extension of the existing receivership to embody all questions of the foreclosure suit.

Explains Situation Now Existing.

Following the filing of the papers, which probably will be considered by Judge Grosscup early next week, Mr. Newman explained the situation.

"A bondholders' agreement was entered into in October looking toward reorganization," he said. "Under its terms, there have been deposited for reorganization purposes $8,102,000 of the $10,000,000 issue of bonds. One million, three hundred thousand dollars of the bonds are held in London and their owners are acting with the bondholders' committee. Another $1,250,000 of the bonds will be deposited between now and Dec. 15, subject to the same agreement. This will give us a total of $8,652,000 out of $10,000,000 to be used in the reorganization.

"The plan which is being put through is the only one which will put the company on its feet, in my opinion. It is none half way measure, because half way measures would not work at this crisis. Bondholders will meet on Monday to talk over the situation and clear up any details of the proposed reorganization which may demand their attention."

Hoped to Save Property.

The present receivership started Jan. 27 of this year, succeeding at that time another receivership which was begun in December, 1907, and terminated early in January by an agreement among creditors, made in hopes of saving the property.

The hopes did not materialize fast enough to convince some of the creditors, and another receivership followed. Since that time the earnings of the road have not met its obligations, according to the allegation of the bill, and it is hoped, through reorganization, to start over again on a paying basis.

Every Hour of the Day

you may hear the hum of our Coffee Roaster. It tells a wonderful story of coffee satisfaction.

Luyties'

25c COFFEE

OWN DRY ROASTED FRESHLY ROASTED HOURLY ROASTED

is the most satisfactory coffee in Chicago today

LUYTIES Roasters of Coffees

33 State-st. (Near Lake)

AUSTRIAN MINISTER ASSERTS TURKEY PEACE PLANS FAIL?

Constantinople Paper Declares Diplomat Said Dual Monarchy Could Be Enemy, but Wished to Be Friend.

CONSTANTINOPLE, Nov. 27.—According to the Yeni Gasets, baron von Aehrenthal, the Austro-Hungarian foreign minister, recently told the Turkish chargé d'affaires that Austria had done everything possible, but fruitlessly, to secure a conciliatory settlement of present difficulties. Austria wished to be friends with Turkey, he added, but also could be her enemy. Baron von Aehrenthal said the request of Count Pallavicini, the Austro-Hungarian ambassador to Turkey, for leave of absence would be granted when it was seen that the negotiations were certain to fail.

NOTES FROM FOREIGN LANDS.

MANAGUA, NICARAGUA—John Gardner Coolidge, the American minister to Nicaragua, has tendered his resignation, because it is reported he disapproved of his government meddling with the internal affairs of Nicaragua.

LIMA, PERU—Miss Annie S. Peck, the mountain climber of Providence, R. I., perforated an artery in her foot treading upon a nail.

Boy Fires at Junk Dealer.

Morris Kaplan, 3412 Superior avenue, South Chicago, a junk dealer, was fired upon by a boy armed with a revolver last night while at Eighty-seventh street and Superior avenue. Kaplan escaped injury, the bullet penetrating the sole of his left shoe. The boy had become angry over payment for junk he and two other boys sold Kaplan.

LORDS REJECT LICENSE BILL

Measure Voted Down by English Peers, 272 to 96.

PROMPTS LIBERAL SLOGAN.

Claim People's Will Was Defeated Likely to Be Made.

LONDON, Nov. 27.—The house of lords created an interesting political situation this evening by rejecting the licensing bill by a vote of 272 to 96.

The Liberals are likely to make this action a rallying cry in their campaign for the curtailment of the power of the house of lords, claiming that the peers have defeated the will of the people. They set forth, furthermore, that the bill, being a revenue measure, is outside the jurisdiction of the house of lords.

On the other hand, the Conservatives insist that this bill is the most unpopular measure with the country attempted in years, and that the house of lords in rejecting it has carried out public sentiment. They urge the government to test the question by going before the country in a general election, but there is little likelihood of this being done.

ENGLAND'S NAVY BIG ENOUGH,

London Paper Says Liberals Hate Suggestion of Arming Against United States.

LONDON, Nov. 27.—The Nation today publishes a strongly worded argument against including the United States in the two power naval standard for Great Britain; in other words, that the British fleet should exceed the strength of any other two powers by 10 per cent. The paper says that America and Germany are the next two strongest naval powers after Great Britain. America, it explains, has practically to build two navies, one for the Atlantic and one for the Pacific.

"A people of 40,000,000," the Nation continues, "is called upon to provide a force stronger than that levied on 140,000,000 of people. On this proposition we have two remarks to make: The first is that the people of Great Britain cannot do it, and the second that the Liberal party will not try to do it.

"They never will consent to build against America; it is hateful of the Liberals even to think of building against the United States."

DEATHS.

[For other death notices see page 16.]

LOVEJOY—Mrs. Caroline Lovejoy, 1103 Washington-blvd., widow of the late D. S. Lovejoy, aged 83. Funeral notice later.

DENNISON'S P. QUALITY

Dennison Manufacturing Co.

23-25 Randolph St.

We beg to announce the opening of our new store

Nov. 30th

The most uniquely equipped store in Chicago invites the patronage of Christmas shoppers. Ladies will be especially interested in the display of

Dennison Christmas Creations

dainty, appropriate and inexpensive

Christmas Gifts
Attractive Wrappings
Holiday Decorations

Dennison's

23-25 Randolph St.—Just a few doors East of Wabash Ave.

STEAMER SINKS; 100 ARE DROWNED

Majority of Victims of Wreck in Philippines Are Native Laborers.

PERILS OF RELIEF TOLD.

Sperry Sends Account of Battle of Hospital Ship with Big Typhoon.

MANILA, Nov. 28.—The coasting steamer Ponting, carrying a large number of laborers from Narvacan to the rice fields in Pangasinian province, struck a rock and sank last night during a storm off the town of San Fernando, in Union province. It is estimated that a hundred of the passengers and crew of the Ponting were drowned. The steamer Vigaya rescued fifty-five.

A patrol of constabulary, which was established immediately after the accident, picked up fifteen bodies, and many were coming ashore. It is not known whether any Americans or Europeans were aboard the wrecked steamer.

Perils of Relief Told.

Washington, D. C., Nov. 27.—Secretary Metcalf today received a cablegram from Admiral Sperry giving an account of the storm met by the hospital ship Relief and the damage done to that vessel.

On the afternoon of Nov. 18 the Relief got in the track of a typhoon while on its way from Manila to the island of Guam and was unable to run away from it. The barometer registered the almost unprecedented condition indicated by 28.10.

While disabled, the Relief rolled heavily in the trough of the sea and the deckhouse and doors on both sides of the vessel were stove in. Four feet of water was found in the forehold. Seven fires were started at one time aboard the ship as the result of short circuits on the electric wires, and it was necessary to shut down the dynamos.

Propeller Is Beyond Control.

The electric lights being put out other lights could not be made to burn in the engine room on account of the spray and draft, which left the ship in utter darkness. The racing of the propeller, which was out of the water much of the time, was uncontrollable.

Both the low pressure and intermediate pressure eccentric straps were broken and there were no spare parts with which to replace them. The crank also became loose. Other damage was temporarily repaired in three days, so that the Relief was able to return to Manila under its own steam.

FLEET'S MEN VISIT MANILA.

Twelve Hundred Seamen Attend Various Pleasures Provided—Rain Stops Outdoor Sports.

MANILA, Nov. 27.—Twelve hundred men of the Atlantic fleet were granted shore liberty by Admiral Sperry today. They landed during a driving rain storm, the bad weather forcing the abandonment of the out of door reception. The various river and indoor features were carried out. There was a series of free shows for the men at the various theaters tonight, which were well attended.

HAYTIAN GENERAL NOT KILLED.

Leconte Arrives at Port au Prince, Having Escaped from Reported Place of Death in Rowboat.

PORT AU PRINCE, Hayti, Nov. 27.—Gen. Leconte, reported to have been killed at Jeremie by the revolutionists, arrived today. He got away from Jeremie in a rowboat with four officers and two sailors, and, after being at sea for three days without provisions, reached land at Petit Goave.

Pearls
Diamonds
Emeralds
Rubies
Sapphires
and other
Precious Gems

By the constant presence of our buyers in foreign markets and with the assistance of our Paris House, we are enabled to offer stones of rare quality, and exclusive creations in fine jewelry thoroughly in accord with the fashions of European centers and at most favorable prices.

There is great satisfaction in purchasing from a house of undoubted responsibility—a satisfaction of more than sentimental value in the matter of precious stones, where much must be taken on faith.

SPAULDING & CO.

Jackson Boulevard and State Street

Dr. Price's Delicious Flavoring Extracts

are the finest and most natural flavors ever used.

Quality

Men who catch *cold* really ought to *catch on* to the advantage of a Protector Overcoat. The automobile invented it. A garment *had* to be found which would keep the wind out of a man's chest. They close up tight at the *collar line* and then button double over the chest. The military effect is smarter than any semi-dress outer coat ever planned. A practical any weather garment, with *grace* in every line. I have many styles at $20 and $25 with the same cut to 'em as my $40 grades. Look them over today.

FOREMAN

Quality Clothes

92-94-96 Washington-st.

Between Clark and Dearborn.

Special at $5.

We illustrate above the Auto-coat for boys, which represents the most popular overcoat style yet introduced. These garments are substantially made in meltons, vicunas and fancy overcoatings, in the newest Winter shades. Ages 8 to 17 years. Special values shown today.

$5.00.

Open Tonight till 10 P. M.

WOOLF'S CLOTHING HOUSE

State and Monroe

100 9x12 Ft. Art Rugs, $4!

¶ Attractive color combinations. A durable and handsome floor covering at a remarkably low price. Oriental, floral and all-over designs.

¶ Only 100 left. Rich color combinations; beautiful patterns. Better come out today and pick out one of these rugs. They'll be gone in 24 hours.

36 Long Distance Telephones—All Wards 1906

CHICAGO HOUSE WRECKING CO

35th & IRON STS.

"The cost is but a fraction of its Musical Worth!"

The Baldwin Piano

SALESROOMS 267-269 WABASH AVE.

Dittmann's BEST EGGS

SUBSCRIBE FOR THE TRIBUNE

CHICAGO PARLEYS BEGUN BY DENEEN

Waterway, Park Superintendent, and House Organization Up for Discussion.

JENSEN A VEXING THORN.

Anti-Shurtleff Men Are Confident They Will Elect Candidate for Speaker.

Gov. Charles S. Deneen came to Chicago last night and met political friends at the Union League club. The meetings, which will be continued today, will involve discussion of the vexed case of Jens Jensen, superintendent of the west park system, of the proposed deep waterway legislation and of the house organization.

Mr. Jensen is the most disturbing non-political factor in the Republican county organization, of which he is most distinctly not a part. This is not only a paradox but worse.

There is no thorn on any of the roses Mr. Jensen cultivates to make the west parks bloom which is anything like the thorn which Mr. Jensen is in the thumb of the body politic of the great northwest and west sides.

Every time Gov. Deneen comes to town the united and amalgamated association of political leaders from these two sections of the city descends on him seeking the removal of the west park superintendent.

Much Credit Due to Jensen.

The governor has indicated that he does not intend to remove the superintendent, whose efficiency has not been questioned and to whose efforts considerable of the improvement in the park system is due. At the same time the governor is convinced that Mr. Jensen gets into troubles with committeemen which might be avoided without any departure from the nonpolitical rule in force in the parks.

Mr. Jensen is reported as being aggressively and militantly "nonpolitical," and it is recognized that there is a constant pressure on the park administration from politicians seeking patronage.

Efforts are being made to convince the superintendent that a constant battle with the committeemen is not necessary and at the same time that he need not fear an overrunning of the parks by political appointees.

Anti-Shurtleff Men Confident.

The governor today will take up the matter of the house organization with some of the Chicago and downstate representatives who have taken the lead in the anti-Shurtleff movement.

With the additional men signed up with the band of hope yesterday at Bloomington, where a meeting for central Illinois representatives was held, the anti-Shurtleff Republicans are certain of their control of the house.

The meeting was arranged as a preliminary to the conference to be held on Tuesday in Springfield. All the candidates for Shurtleff's position except Representative John Flannigan of East St. Louis have united in sending out the invitation for the conference and the absence of Flannigan's name is explained by the statement that he does not regard himself as an aspirant.

The invitation for the Springfield meeting reads as follows:

"You are invited to attend an informal conference of our friends among the Republican members elect of the house of representatives of the Illinois general assembly for the purpose of considering the selection of a candidate for speaker to be supported in the Republican caucus. The conference will meet on Tuesday, Dec. 1, at 8 p. m., at Springfield, in the old Supreme court room, second floor, Capitol building."

Signers of the Call.

The following candidates for the speakership have signed the call:

Edward King,	George Hamilton,
Charles Adkins,	Louis J. Pierson,
Earl D. Reynolds,	Carl Burgett.
Charles Durfee,	

Aside from the candidates, Representatives Church and Hull of Chicago have signed, representing the city hand of hopefuls who have not furnished a candidate for the consideration of the anti-Shurtleff members.

With the results obtained at the Bloomington meeting as an encouragement, the band of hope is confident that upwards of sixty members of the house will be in attendance at the Springfield conference. It is expected that in the end the selection of a candidate will be left to a half dozen of the leading members of the younger set, but the conference will pave the way to a general agreement which will make the reorganization of the house a certainty.

Shurtleff Issues a Statement.

Speaker Shurtleff issued a statement in the morning in which he said:

"Enough members of the legislature have promised me support to control the Republican caucus and make me the candidate of the Republican party for speaker. More than forty-five members have indicated that they will be with me, and if I do not receive forty-five votes in the caucus it will be because some of them have been influenced by promises of patronage or by threats of withholding patronage by the governor.

"Forty-five votes will control the caucus, there being eighty-nine Republican members of the lower house. The fight against me has not been a fight for any one. It has been a negative proposition. 'Any one to beat Shurtleff,' has been the cry. My constituents and my friends are for me for speaker, but are not conducting a war of extermination against any Republican. We are not trying to read any man out of the party and we know no reason why I or my friends should be read out of the party."

Lantz for Minority Leader.

Walter A. Lantz of La Grange announced his candidacy for the position of minority leader of the house yesterday. He said Lee O'Neil Browne of Ottawa had not met with the success in Cook county which would justify him in believing he could get the majority of the Chicago delegation. Nine Chicago members are said to be pledged to Lantz at the start.

POSSIBLE SUCCESSOR TO WU TO PASS THROUGH CHICAGO.

Chung Mon Yew, Chinese Diplomat, En Route to Washington in Entourage of Prince with Important State Papers.

According to Daniel M. Chung of Washington, D. C., Wu Ting-fang may be succeeded as Chinese minister to the United States by Chung Mon Yew, who will arrive in Chicago tomorrow morning en route to Washington. Chung Mon Yew is accompanying Prince Tsang Shao Yi, envoy extraordinary to the United States from the Chinese government, and Prince Tsao Fu, nephew of the late emperor. The company is intrusted with important state papers.

Daniel Chung, who is the son of Chung Mon Yew, arrived at the Auditorium Annex hotel yesterday with Henry R. Chang.

"We came to Chicago to meet my father and the princes he is traveling with," said Mr. Chung. "Yes, I have heard some talk of my father's succeeding Minister Wu," he replied evasively, to a question, "and have seen it printed. Yes, he may be the next minister. Father has held several high stations for our government, and was at one time secretary of our legation at Washington, some years ago. I believe he would make a good minister."

Daniel Chung is 20 years old, and has for several years been studying in eastern schools preparing to enter Yale.

"I may decide to enter the diplomatic service," he said, after finishing my education here, and may be with my father if he is made minister at Washington. I like the diplomatic service and am studying it."

Only One "BROMO QUININE."

That is LAXATIVE BROMO QUININE. Look for the signature of E. W. GROVE. Used the world over to Cure a Cold in One Day. 25c.

First Selection for Taft Cabinet.

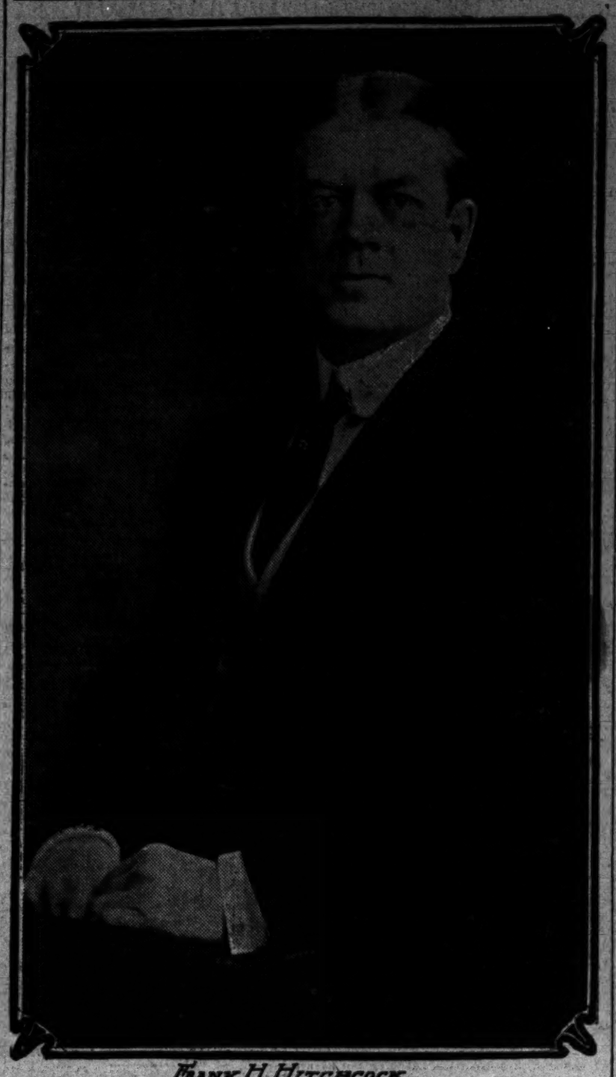

FRANK H. HITCHCOCK.

It is authoritatively announced that Frank H. Hitchcock, former assistant postmaster general and manager of the Taft campaign, will be postmaster general in the next cabinet.

HITCHCOCK FITTED FOR CABINET SEAT.

(Continued from first page.)

him out of his job about the time he began to understand its necessities. During the Taft administration, the rank and file, the working postmasters, the railway mail clerks, and the whole army of trained subordinates will be assured that there is at the head of the department one man who is fully cognizant with all details of the great work and who will be able to put his hand upon any sore spot almost as soon as it develops.

Plans to Put In Postal Bank.

There is likely to be need of an executive with rare ability for the work of the post-office department during the next four years. In the first place it is proposed to put into operation a general system of postal savings banks in this country. This will involve the creation of an immense amount of new machinery. Methods must be devised to provide for the reception and safe transmission of enormous sums of money, the total of which probably will run into billions of dollars.

If the system is successfully applied it will be so arranged that this money will be invested as nearly as possible in the vicinity of where it is taken in, so that one section of the country will not be depleted of currency to supply the demands of another section. The postoffice department will be compelled to establish a new system of accounting, with hundreds of thousands or millions of depositors. It will be the greatest bank in the country and Frank H. Hitchcock will be at the head of it. His genius for systematic detail will be taxed to its utmost to provide means by which the local postmaster will be bonded to protect the government, while the depositor will be certain to receive his money on demand with the usual safeguards.

There is involved in the whole idea the theory of a great central bank with tens of thousands of active branches, all of which will be engaged in the business of receiving and paying out money. Individual deposits will be carefully limited, but the total will be enormous, and this quiet, reserved, silent, and shy young man will have at his disposal in one way or another more actual cash funds than the greatest financial potentate in the world. When one considers the extent of the money order system and adds to it the enormous deposit of postal banks, and then figures up the vast expenditure of the department for its legitimate work, it will be seen that the postmaster general will be responsible, day by day, for more actual cash money than the secretary of the treasury himself.

Taft Knew His Man.

Mr. Taft knew what he was about when he chose Frank Hitchcock for such work, as the future will show. He may be inclined to tie too many knots in the red tape, but all of his mistakes will be on the side of absolute safety, and when the postal savings bank system is finally created it will be found that the biological genius of this card index man, as he is now proud to be called since the success of his system has been demonstrated, has grafted on to the United States government a complex, delicate, but absolutely safe piece of machinery, which will put the far away farmer and thrifty artisan into personal touch with the finances of the country.

Nor is this all. Unless all signs fail, the four years of the Taft administration will see the creation of still another complicated bureau of the postoffice department. We already have a parcels post system in running order in dealing with foreign countries. It costs less today to send a parcel from Chicago to London than from Chicago to Evanston, relatively speaking. In all probability the domestic parcels post system will be grafted on to the postoffice department within a few years.

Will Be Greatest Expressman.

This means that Mr. Hitchcock will be called upon to become not only the greatest banker but the greatest expressman in the country, and when the parcels post system is put into operation he will be expected to provide the machinery to enable the post-office department to handle small packages as expeditiously, as faithfully, and as cheaply as it now does the letters and newspapers of the United States.

Child Dies of Scalding.

Jennie Holman, 2 years old, died at the Michael Reese hospital yesterday from a scalding received when she fell into a vat on Nov. 25 at her father's dye works, 3600 Halsted street.

GOMPERS MAY BE A "MARTYR"

Reiterates Declaration That He Will Refuse to Pay Any Fine.

PREFERS TERM BEHIND BARS

Regards Re-election to Head of Federation as a Vindication.

Samuel Gompers, president of the American Federation of Labor, reiterated with additional emphasis yesterday his Denver declaration that he will not pay a fine or allow any union organization to pay the fine for him if he is found guilty of violating the injunction restraining him from publishing in the federation's "unfair" list the name of the Buck Stove and Range company.

Gompers arrived in Chicago from Denver, where he attended the twenty-ninth annual convention of the American Federation of Labor and was unanimously reelected.

May Accept Jail Sentence.

"I am greatly in need of a rest, but I shall go to Washington to await the decision in the injunction case," said President Gompers. "In the event of an adverse decision I will not pay a fine and I will not permit any union to pay the fine for me."

"That's tantamount to saying you will go to jail," it was suggested.

"You may put that construction on it. However, I repeat I shall pay no fine."

Says He Is Vindicated.

President Gompers was asked if he had anything further to say regarding President Roosevelt's failure to invite him to the labor dinner at the White house.

"I do not care to discuss the subject of whom the president shall invite to dinner," answered he. "If Mr. Roosevelt does not think I represent labor, well, that is his affair and it becomes purely a difference of conception, that's all. Evidently the men of labor think I do represent them. There has been no change of attitude on my part."

ROYAL
BAKING POWDER

Why these grapes? Because from the healthful grape comes the chief ingredient of Royal Baking Powder, Royal Grape Cream of Tartar.

Alum-phosphate powders are made with harsh mineral acids and must be avoided.

ATTACK PLANNED ON PRIMARY LAW.

Victims in Vote Inquiry Want New Illinois Act Subjected to a Test.

DELAY DEBATE A WEEK.

Names of Additional Defendants Become Known Through Issuances of Capiases.

An attack upon the constitutionality of the primary law will be the first move of the defense in the election fraud cases. This plan was disclosed yesterday by Attorney Clarence S. Darrow, representing the first three men to be brought to trial.

The indictments against Ernest Krulewitch, Jacob Twery, and Joseph Phillips, the trio of west siders whose cases were called in Judge Henry V. Freeman's court, are for alleged violations of the primary law, and upon entering an appearance for them Attorney Darrow avoided the usual pleading by asking the court to quash the indictment in each case.

Neither side was ready for argument upon the motions, and at the request of the defense the court postponed the debate one week, when it will be heard before some judge to be agreed upon by the attorneys.

Loesch Expects Lengthy Arguments.

Darrow would not state the grounds upon which he would make his argument, but it was believed by Special State's Attorney Frank J. Loesch that its basis will be the constitutionality of the nominating law. There may be other reasons urged for setting aside the indictments, but the entire structure of the recent enactment probably will occupy most of the time of the lawyers.

"There will doubtless be an attack upon the constitutionality of the law," said Mr. Loesch, "and the arguments may be lengthy. I shall appear in court to answer Darrow.

"Until that time we shall be occupied with the regular progress of the investigation with the grand jury beginning its sessions again Tuesday, and I don't believe the sessions will be interrupted for this argument. The only effect it may have will be to postpone putting other cases on the calendar until we know the outcome of this action. Some of our cases, of course—those brought under the general statutes—will not be affected by the outcome."

Through the issuance of capiases for the twelve men indicted last Wednesday, when the returns of the grand jury were suppressed, the names of the latest additions to the long list of defendants became known. Among those not indicted before was another job holder, Sam Goldman, a deputy bailiff of the Municipal courts, who was elected Republican precinct committeeman of the Fifth precinct of the Ninth ward.

List of Those Indicted.

The complete list was as follows:

Abrahams, Morris, Democratic challenger, Fifth precinct, Ninth ward; two indictments for conspiracy.

Carroll, George, Democratic judge of election, Fifth precinct, Ninth ward; two indictments, one for conspiracy and one for violation of the primary law.

Goodman, Lewis W., Democratic judge, Fifth precinct, Ninth ward; three indictments, one for conspiracy and two for violations of the primary law.

Glodman, Samuel, Republican precinct committeeman, Fifth precinct, Ninth ward; two indictments, one for conspiracy and one for violation of the primary law.

Hermann, William G., reindicted on charge of conspiracy.

Krulewitch, Ernest, Republican precinct committeeman, Second precinct, Ninth ward; one additional indictment for violations of the primary law.

Lipman, Joseph, Republican clerk, Fifth precinct, Ninth ward; one indictment for conspiracy.

McCarthy, Frank, Republican precinct committeeman, Fifth precinct, First ward; one indictment for violations of the primary law.

Phillips, Joseph, Democratic challenger, Twenty-second precinct, Nineteenth ward; one additional indictment for violations of the primary law.

Rubinstein, S., Democratic clerk, Fifth precinct, Ninth ward; one indictment for conspiracy.

Rustman, A. H., Republican judge, Fifth precinct, Ninth ward; three indictments, one for conspiracy and two for violations of the primary law.

Twery, Jacob, Republican precinct committeeman, Third precinct, Ninth ward; one additional indictment for violations of the primary law.

All of the men appeared at the Criminal court building in the afternoon and gave bond, the only interesting fact in connection with the event being that Williams Loeffler placed his name on enough of the bonds to raise the total of the sureties he has signed to $64,000, while the property he has scheduled goes far beyond that figure.

Send Boy to School for Year.

Young women of the First Baptist church of Oak Park, who last evening posed as living pictures, succeeded in raising sufficient money to send a Mexican boy to school for another year. Vinto Vernal is the lucky youth who will profit by the performance. Those who posed as pictures drawn by well known illustrators are: Misses Helen Woodstock, Grace Stoehn, Daphne Edwards, and Catherine Waller.

WANT AUTO TARIFF REDUCED

Importers Claim American Builders Have Formed Trust.

OUR WAGON MAKERS HURT?

President Accused by Witness Before the House Committee.

Washington, D. C., Nov. 27.—[Special.]—Charles H. Sherill of New York today appeared before the house ways and means committee to ask for a reduction of tariff on automobiles. Mr. Sherill represented the Importers' Automobile salon.

He charged that there is an automobile trust which expects to get the duty on automobiles increased. "Instead of an 'infant industry,'" said Mr. Sherill, "it could more properly be called a trust. The American manufacturers of automobiles are divided into two large groups, one the Association of Licensed Automobile Manufacturers and the other the American Motor Car Manufacturers' association. Up till now all attempts to break this trust have failed because its foundation is a United States patent known as the Selden patent, which is a monopoly granted by the government."

Mr. Sherill asked that the duty on automobiles be reduced from 45 per cent to 30 per cent ad valorem, claiming that the manufacture of foreign automobiles involved the use of much American machinery besides bringing large business to the American carriage builders, who, he said, make 90 per cent of the bodies for foreign motor cars.

Want Duty on Tin Ended.

Representatives of labor appeared to advocate the maintenance of the duty on tin. John Williams asked that the duty on tin plates be maintained, and that the system of drawback in exported tin manufactures be abolished. The reduction of the duty, he said, would demoralize the American industry.

As Williams was about to leave the stand Chairman Payne asked him if he were in the employ of manufacturers.

"Positively not, sir," was the reply.

J. H. Nutt, employed by the Western Bar Iron association, asked that the same differentials between steel and iron bars be observed, and that the duties be high enough to maintain the small establishments.

John W. Walton of Cleveland, O., as a dealer, importer, and consumer of wire rope, asked that the duty on that article be reduced.

"If you want to raise revenue, you should reduce the rates," advised Mr. Walton. "Now the American manufacturer gets all the benefit and the government nothing, for the rates are prohibitive."

Witness Attacks the President.

Nelson Lyon, secretary treasurer of a company manufacturing wire articles at Tarrytown, N. Y., claimed that if the entire tariff had been removed from pig iron during the last year the American manufacturers would have received $158,000,000 more than they received for the product in 1904. In that year, he added, a profit was made, "for the steel trust does not produce unless it produces at a profit."

In an attack on the "steel trust" Mr. Lyon said that during the panic last fall "our great and good President Roosevelt, who rules our land in righteousness, allowed the steel trust to turn 70 per cent of its employés out to starve." He said the president encouraged this corporation to absorb its competitor, the Tennessee Coal and Iron company. He added:

"Why our great president is following the Standard Oil company to prevent it shipping oil a few cents cheaper than its competitors and lets this steel trust go 'scot free' while stealing from the public, through the robber tariff, from $1,000,000 to $2,000,000 a year, is beyond my comprehension."

"Tag" Totals Not Yet Reported.

Mrs. Arthur R. Reynolds, chairman of the committee in charge of last Tuesday's "tag day," announced yesterday that, while a few more contributions were reported to her during the day, it is probable that no definite total will be known this week. Mrs. Reynolds said each charity had its own funds and she doubted if the central committee would have any complete report to make.

The way your Dealer receives Swift's Premium Chickens

True—Swift's Premium Milk-Fed Chickens cost a trifle more than the ordinary chicken—but think of the difference! Swift's Premium Chickens are fed at our own feeding stations on a selected diet of pure Buttermilk and Meal. Dressed for market by methods demanding the utmost cleanliness. Finally, wrapped in Parchment paper, tagged, and packed twelve in a box—delivered this way to your dealer. Sold to you Clean, Fresh and Inviting.

Swift & Company, U. S. A.

51 Years of Purity

Good old GUCKENHEIMER Pure Rye

Bottled in Bond

Made of the finest ingredients, under conditions of absolute cleanliness, it possesses that rich, mellow, distinctive flavor which appeals to all lovers of good whiskey.

Its well-known, general excellence has made it the favorite

"Since 1857"

If your dealer can't supply you, write us for name of dealer who will.

A. Guckenheimer & Bros., Distillers Pittsburg, Pa.

Own Some Real Estate

The desire to own real estate is universal. As an investment it's preferable to stocks, bonds and business propositions. You can sell at a profit any time.

Real estate values increase rapidly. In a few years your investment may be worth double the amount paid. The time to buy is now. Don't think that all the best properties have been taken. Spend a few minutes with Tribune Want ads. See the many bargains in city and suburban real estate, Farm Lands, Factory Sites. Tribune Want ads show you the best bargains. Read them now.

MUSEUM RULING IS SET FOR DEC. 7.

Judge Dupuy Will Decide Then Whether He Will Grant Change of Venue.

CLASH OVER THE RECORD.

Motion of Ward's Lawyers to Vacate Every Order In Case Is Resisted.

Whether a new court record in the Field museum suit will be taken or the record already made will stand in the continuance of the suit will be decided by Judge Dupuy Dec. 7.

The question of a change of venue, taking the suit before another judge, for the time was forgotten in the interest over the motion made yesterday by Elbridge Hanecy, attorney for A. Montgomery Ward.

In arguing for a change of venue Mr. Hanecy presented the court with a record of the early fight of Mr. Ward against the establishment of a museum in Grant park and said to Judge Dupuy:

"As corporation counsel you appeared soon after the case started in 1890 and asked that the injunction be modified to allow a circus to appear on the lake front. Again, in 1893, you appeared and asked to have the injunction modified, and you remained an attorney of record in the case until the latter part of 1897."

Remark Resented by Court.

"Counsel is quite in error," interrupted Judge Dupuy, sharply. "I shall not, however, discuss the subject matter with you."

Later it was learned that the tiff arose because Judge Dupuy understood Mr. Ward's lawyer to state that the jurist had entered the case at its inception, whereas he had no interest in the proceedings until the latter part of 1891.

"I am disposed to transfer this case on equitable terms," said Judge Dupuy. "Of course if it is transferred to some other judge it will take the time necessary to reargue the matter. If counsel can stipulate to a transfer I will make it."

At this time Attorney George P. Merrick, one of Mr. Ward's lawyers, read the lengthy document in which Ward asks that every order entered in the case by Judge Dupuy be vacated.

"Is the motion resisted by counsel for the south park commissioners?" asked Judge Dupuy.

Contends Case Is Closed.

"The time for discussion has passed," replied John Barton Payne, representing the park commissioners and the museum trustees. "We have done everything in our power to present the matter fairly to your honor. There is nothing before us to do except to ask your honor to proceed with the case. We object to the motion on the ground that the case is closed."

"If there is any question as to the propriety of the motion at this time I have the authorities here," interposed Lawyer Merrick.

"I am conscious of no reason why I should not proceed with the case," said Judge Dupuy, "except that I would rather have it transferred to another judge who has not been interested in the case and has not been interested in the subject matter. The evidence should be used where the case left off and argued from there. If the plaintiff wants it so, then all right, but if not, then the matter will be disposed of here."

Protest by Lawyer Hanecy.

Then followed an argument on the status of the court in the case and the extent of the interest he had taken in the subject matter.

"What about our motion?" asked Attorney Hanecy.

"I shall not pass upon it now," replied the court.

"Then your action is a violation of our constitutional rights," asserted Mr. Hanecy.

"We consider the filing of this motion impertinent and it should be stricken from the files," interposed L. E. Sauter, another of the park commissioners' lawyers.

Judge Dupuy put an end to further arguments by announcing that he would decide the case on Nov. 30, but Attorney Merrick pleaded that he had a case in a distant portion of the county that would occupy his time until the end of the month, and by agreement Dec. 7 was set as the date of the decision.

BILLIK BREAKS DOWN IN CELL.

Convicted Poisoner Receives News of His Mother's Death at Cleveland—Her Last Message Cheering One.

Herman Billik, convicted poisoner, sentenced to die Dec. 11, broke down yesterday when he received news of his mother's death in Cleveland, O.

Since Billik's conviction Mrs. Billik has failed gradually, and became worse yesterday when she received a letter from the prisoner.

Billik received the last letter from his mother on Wednesday. She expressed a hope that she might be able to yet help her son and professed a belief in his innocence. She inclosed $2 with the explanation it was all she had to spare.

Mrs. Billik's death had been expected for weeks, and she had arranged with a Cleveland undertaker to bury the bodies of herself and son side by side in a cemetery there.

WANTS A JOB AS DETECTIVE.

Indiana Man Has Scheme to Lure the Wily Confidence Operator Into the Toils.

Ars Green of Le Roy, Ind., wants to come to Chicago and do some detective work. He says he believes he would be able to help rid the city of the confidence men who sell "gold bricks" to the unwary farmer.

He wants to come here with a genuine carpet grip and saunter along the street, gazing at the upper stories of high buildings and generally live up to his name, which, as already said, is Green. Then when he is accosted by a crook he says he will lure the latter to an appointed place, where the police are in waiting to arrest him.

Capt. O'Brien, who received the epistle, is desirous of driving thieves from Chicago, but says there is no position open for Mr. Green.

SENTENCE IS STAID BY WRIT.

Convicted Officers of Steel Ball Company Gain Temporary Freedom by Grant of Appeal.

Two hours after Judge Chetlain had sentenced William D. Tilden and Chauncey Grisham, former officers of the Steel Ball company, to the penitentiary for terms of from one to twenty years yesterday, Justice Orrin N. Carter of the Supreme court allowed them a writ of error to the court of which he is a member. Justice Carter also stayed execution of the Criminal court's sentence until the Supreme court has passed on the case, by making the writ a supersedeas.

MEN'S CLUB IN OPEN MEETING.

The Rev. John B. Shaw Says Recent Egyptian Discoveries Confirm Old Testament.

The first open meeting of the Men's club of the Fourth Presbyterian church was held last night. The Rev. John Balcolm Shaw, pastor of the Second Presbyterian church, was the speaker. He told of recent confirmatory discoveries in Egypt and cited five proofs which he said should lead to a conclusive belief in the Old Testament. He said that the finding of certain treasures in Egypt have led to a confirmation of the bible that has as yet appreciate.

Forbes—Merchants' Loan and Trust Company invites your savings account today. "Oldest bank in Chicago." 148 Adams-st.

Chicagoan Saved in Wreck at Sea.

Miss Ray Blanchard.

Miss May Blanchard, a daughter of President Charles Blanchard of Wheaton college, Wheaton, Ill., and a nurse in the Presbyterian hospital of Chicago, was one of those saved in the collision of the steamer Finance and the freighter Georgic off Sandy Hook, in lower New York bay, on Thanksgiving day.

She was en route to Colon, Panama, on the steamer Finance, where her sister, Mrs. J. M. Weaver, wife of an engineer stationed in the Culebra cut, is ill.

She telegraphed her father an announcement of her safety and expressed her intention of resuming her journey to the isthmus on the next steamer.

WANTS SANTA CLAUS GIFTS; ASKS LENIENCY FOR FATHER.

John Walsh, Son of Patrol Driver Fined Twenty Days' Pay, Makes Appeal to Assistant Chief Schuettler.

That interdependence which seems to exist between Santa Claus and the official pay envelope was explained yesterday to Assistant Chief Schuettler by a boy who reached nearly to the pockets of the assistant chief's coat. Chief Shippy will meditate over the same thing today, and perhaps John W. Walsh, a patrol wagon driver, who recently was fined twenty days' pay, may find his sentence mitigated.

"I'm John Walsh," explained the small who had walked unnoticed past three guards in the chief's outer office. "My father has been fined twenty days' pay, and Santa Claus isn't going to bring any Christmas presents to our house."

"How do you know?" demanded the assistant chief. "He never does," said the boy, "where people haven't any money. Now if you could let my father have his pay I am pretty sure Santa Claus would come all right."

The boy was taken to see Civil Service Commissioners McKinley and Lower, who decided to turn the case over to the chief.

"I have reached no decision," said the chief. "Walsh was justly fined, but I think it would be a good thing to let him help his family. The fine may be mitigated somewhat."

FIRES AT FLAG ON POSTOFFICE.

Wisconsin Man Shoots Three Times at Old Glory Because, He Says, Department Opened His Mail.

Superior, Wis., Nov. 27.—(Special.)—Resenting the action of the postoffice department, which, he alleges, opened his mail, George M. Marter today fired three charges of buckshot into the federal building flag. Marter was arrested and held pending an investigation on the question of his sanity. He was seen to take deliberate aim and fire three times.

ALDERMEN DEBATE STYLE OF CHARTER

Subcommittee Considers Features and Sets Date for Judicial Elections.

ORAL FIGHT NEXT WEEK.

United Societies, Law and Order League, and School Trustees Will Be Heard.

Designs for all the frills to adorn Chicago's new charter dress were completed yesterday by the city council charter subcommittee.

On account of the committee being made up wholly of men the main features of the dress itself are still a matter of consideration and will be taken up next week.

Even the style of the dress, which it is agreed must do alike for every day and Sunday wear, is a matter of discussion. A garment on severe lines, it is known, will have a strong following, but may not meet the approval of the United Societies, who have done considerable talking about a moderately decolleté outfit.

A meeting of the political action committee of the societies will be called today and on Monday the societies will have their hearing before the subcommittee, and opportunity also will be given to Arthur Burrage Farwell and others who take an opposite view to express their sentiments.

On Friday the educational features will be discussed, after which it is expected the charter as a whole will be ready for submission to the committee of 100 for approval. Haste in getting the dress ready is necessary, in the opinion of committeemen, if it is to be ready to try on at a legislative session in January.

Trustees Offer Criticism.

Much criticism was offered at the meeting yesterday, because of the number of frills on the educational sections of the original charter draft. These in the opinion of trustees and charter members are excessive.

"The charter assumes that the members of the board of education are a lot of dummies," said Representative Linehan.

"That's true," said School Trustee Raymond Robins. "It is particularly the case with respect to the rule providing that one member more than one-third of the total number can hold up legislation. A majority ought to govern."

Set Date for Judicial Elections.

The time for electing Municipal judges was the only thing really determined upon by the committee yesterday. It was decided to recommend that the Municipal court elections fall in June. This was opposed by Walter R. Michaelis on the ground of additional expense.

Discussion was aroused by Mr. Robins' suggestion that the chief bailiff and chief clerk of the Municipal court, who now hold elective positions, be made responsible to the judges. Finally it was decided to invite the chief justice, the chief clerk, and the chief bailiff to appear before the committee next Monday.

MOTHER WINS FIGHT FOR CHILD.

Convinces Court She Can Care for Her Daughter, Taken Away Two Years Ago.

After an enforced absence of two years, Marie Sweeney, 9 years old, was restored to her mother, Mrs. Annie Sweeney, 168 Townsend street, in Judge Pinckney's courtroom in the Juvenile court yesterday.

Two years ago the child was taken away from its mother by the health department after an investigation at the home of the family, which revealed unfit sanitary conditions, and given to Mrs. Mary O'Toole, 268 North Franklin street. The mother was put in the House of the Good Shepherd. Later little Marie was placed in the Illinois Industrial home.

Mrs. Sweeney obtained her release from the House of the Good Shepherd after a year and began a fight for the possession of the child, which ended yesterday when she told Judge Pinckney of desertion by her husband after the birth of Marie and proved she was able to care for her daughter.

PUZZLED BY TUNNEL PHONES

Council Committee in Quandary, So Delays Final Action.

TWO SYSTEMS? OR LET ONE GO

City Presents Snow Shoveling Bill to Street Railway.

The council committee on gas, oil, and electric light yesterday found itself not desirous of perpetuating two telephone systems and apparently unwilling to let go of one of them.

Samuel McRoberts, president of the Illinois Tunnel company, who appeared before the committee to urge a two years' time extension, in which to complete or sell the company's telephone system, pointed out that the system either must be operated or sold, speaking from a business point of view.

Thinks It Is "Up to City."

"It would require at least two years to develop our system on a profitable basis in an economical way over practically the entire city," said Mr. McRoberts. "It is up to you whether or not you want a second telephone system. We can give it to you if you do, but if you do not we are willing to treat with you on a proposition which would do away with the telephone feature of our franchise. We have a bona fide offer from financially responsible telephone people."

The possibility of using the system for the purpose of letting independent telephone companies into Chicago was discussed but no action taken.

City Prevents Snow Bill.

A bill for shoveling away last winter's snow has been presented by the city to the Southern Street railway company through a suit in the Municipal court. The company operates a line in Twenty-second street, and recently has paid up several accounts which it owed the city, the present suit, which is for breach of contract, being for the purpose of collecting the last one.

Vacation of Stone street, between Goethe and Banks, was recommended by the council committee on streets and alleys north at the request of Ald. Francis W. Taylor. The vacation is in favor of Mrs. Bertha Honoré Palmer, Adrian C. Honoré, and the Hibernian Banking association. Ald. Taylor said that by the dedication the city would get $3,000 per year taxes where it now realizes about $240.

DISTINCTION IS MADE IN GIVING MURDER SENTENCE.

Judge Says That Home Invader's Killing Is a Domestic Rather than a Distinctly Anti-Social Crime.

The murder of a wife by her husband when prompted by her alleged indiscretions is not distinctly an anti-social crime, decided Judge McSurely yesterday in sentencing Santo Porcaro to twenty-five years in the penitentiary. The defendant shot and killed his wife and severely wounded Frank di Trento, who boarded at their house at 19 Wright court July 22.

Porcaro accused Di Trento of alienating his wife's affections. In deciding the case Judge McSurely said:

"This defendant has pleaded guilty to having murdered his wife as charged in the indictment. It rests with the court to determine his punishment. The case more properly comes under the classification of a domestic crime as distinguished from a crime distinctly anti-social.

"The man, having no criminal instincts at all, may be driven to the commission of crime where the sanctity of his home is invaded. This seems to be a primary instinct and is confined to no one class in society. Taking all these facts into consideration, the court will not impose the death penalty in this case, but will sentence the defendant to the penitentiary for twenty-five years."

Traffic Annoys Court; Is Stopped.

Municipal Judge Blake ordered that two policemen be stationed at each entrance of the alley alongside of the Sheffield avenue branch of the Municipal court to prevent wagons from passing through the alley while court was in session yesterday. The traffic hindered the hearing of testimony in the courtroom.

BUSINESS MENTION.

Cold, Cutting Winds and Dust
Make Red, Weak, Weary, Watery Eyes. Murine Eye Remedy affords Reliable Relief.

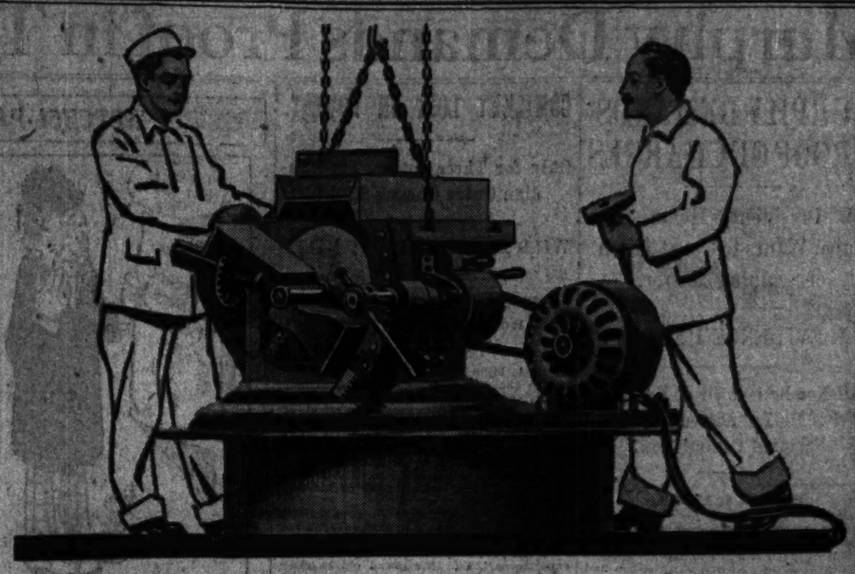

Many Chicago Factories Safeguard Their Employes

against accident and ill health by getting rid of dangerous belting and reducing the noise and dirt of shop operations, through the use of electric drive. Working conditions are thus made much safer and pleasanter and employes do better work. The best workmen prefer employment in a shop of this sort.

It Pays Any Manufacturer

to increase the efficiency of his operatives by removing the handicaps of an old-fashioned power plant. Electric motors put "snap" into the work and induce habits of economy. You use only the power you need and you pay for only what you use. Call Main 1280.

Commonwealth Edison Company
139 Adams Street

Wm. D. McEnnin Advertising Agency. 273

BABY BOY HAD ITCHING HUMOR

Which Broke Out In Different Places—Nothing Would Help Him—Mother Almost In Despair—Skin Quickly Healed Without a Scar and Trouble Has Never Returned

SINCE USING CUTICURA MOTHER GIVES IT PRAISE

"Several months ago, my little boy, now two and a half years old, began to break out with itching sores. I began to doctor him, and as soon as I got them healed up in one place they would break out in another. I was almost in despair. I could not get anything that would help him. One evening I read a testimonial from a lady who had cured her little boy with Cuticura. I began to use the Cuticura Soap and Cuticura Ointment, and after using them three times, the sores commenced to heal. He is now well, and not a scar is left on his body. They have never returned nor left him with bad blood, as one would think. Cuticura Remedies are the best I have ever tried, and they are surely great. I shall always have them in the house handy, and shall highly recommend them to any one who is suffering likewise. I cannot give them too much praise. Mrs. William Geeding, 102 Washington St., Attica, Ind., July 22, 1907."

ITCHING TORMENTS

From little pimples of eczema, tetter, milk crust, psoriasis, etc., on the skin, scalp, or hands of infants, children, or adults are instantly relieved and speedily cured, in the majority of cases, by warm baths with Cuticura Soap and gentle anointings with Cuticura Ointment, the great Skin Cure, assisted, when necessary, by mild doses of Cuticura Resolvent. Cuticura Remedies are guaranteed absolutely pure.

Cuticura Soap (25c.) to Cleanse the Skin, Cuticura Ointment (50c.) to Heal the Skin, and Cuticura Resolvent (50c.) (or in the form of Chocolate Coated Pills, 50c. per vial of 60) to Purify the Blood. Sold throughout the world. Potter Drug & Chem. Corp., Sole Props., Boston, Mass.

Mailed Free, Cuticura Book on Skin Diseases.

STEAMSHIP LINES.
Ocean Navigation.

HAMBURG-AMERICAN LINE—
LONDON—PARIS—HAMBURG.
Amerika ..... Nov. 29 Kaiserin ..... Dec. 12
Batavia ..... Nov. 25 *Patricia ..... Dec. 12
*To Hamburg direct.
GIBRALTAR—NAPLES—GENOA.
ITALY ..... Moltke ..... Jan. 6 Apr. 27
Hamburg ..... Jan. 6 Feb. 16
DEUTSCHLAND TO ITALY ..... FEB. 6
WINTER CRUISES ..... TO WEST INDIES
TOURIST DEPT. FOR TRIPS EVERYWHERE.
HAMBURG-AMERICAN LINE, 159 Randolph-st. CHICAGO.

FOR A SHORT VOYAGE TO THE CONTINENT TAKE A GIGANTIC TWIN SCREW FLYER OF THE
COMPAGNIE GENERALE TRANSATLANTIQUE
La Lorraine ... Dec. 5 Dec. 31 Jan. 23
La Touraine ... Dec. 12 Jan. 7 Feb. 1 Mar. —
La Bretagne ... Dec. 19 Jan. 14 Feb. 11 Mar. 11
La Provence ... Dec. 24 ..... Feb. 18 Mar. 18
La Savoie ..... Jan. 2 ..... Feb. 25 Mar. 25
SPECIAL SAILING—NEW GIGANTIC TWIN SCREW STEAMER CHICAGO.
FEB. 11 ONLY 8½ DAYS.
M. W. KOEMINSKI, G. W. Agt., 71 Dearborn-st.

AUSTRO-AMERICAN LINE—
MEDITERRANEAN, ADRIATIC.
From New York to Naples and Trieste.
SAILINGS WEDNESDAYS AND
MONTHLY SAILINGS TO GREECE.
TWIN SCREW S. S. MARTHA WASHINGTON
ALICE, LAURA, ARGENTINA, OCEANIA.
Whitehall Building, N. Y. City.
E. W. KEMPF, 84 La Salle-st., Chicago.

HOLLAND-AMERICA LINE—
TWIN-SCREW PASSENGER SERVICE.
NEW YORK, ROTTERDAM, via BOULOGNE.
New Amsterdam. Dec. 1 Statendam ..... Dec. 15
Ryndam ..... Dec. 8 Noordam ..... Dec. 29
Holland-America Line, 69 Dearborn-st., Chicago.

STEAMSHIP LINES.
Ocean Navigation.

ACROSS THE ATLANTIC
IN 4 DAYS AND 12 HOURS.
RECORDS BROKEN
BY THE OLD RELIABLE
CUNARD LINE. ESTABLISHED 1840.
THE NEW QUADRUPLE SCREW TURBINE
S. S. LUSITANIA AND MAURETANIA.
790 feet long, 32,000 tons, 70,000 H. P.
Largest, fastest, and most magnificent of vessels
Have elevators, lounges, daily papers, and band.
N. Y. & BOSTON, QUEENSTOWN, LIVERPOOL
Passengers booked through to London and Paris.
Ivernia, Boston, Dec. 29 Feb. 9 Mar. 9
Campania, N. Y., Dec. 1 Dec. 22 Jan. 12 Feb. 10
Lucania, N. Y.... Dec. 8 Dec. 30 Jan. 27 ....
Saxonia, Boston, Jan. 16 Jan. 26 Feb. 23 Mar. 23
LUSITANIA, N. Y. Dec. 16 Jan. 6 Feb. 17 Mar. 10
SPECIAL MEDITERRANEAN ANNOUNCEMENT
CUNARD LINE
HUNGARIAN-AMERICAN SERVICE
TO ITALY AND EGYPT
(ALEXANDRIA)
CALLING AT AZORES AND MADEIRA.
Ideal Winter Cruises to Summer Climes.
BY THE GIGANTIC NEW FAST LEVIATHANS
CARMANIA (Triple Screw Turbine).
LARGEST TRIPLE SC. STEAMSHIP AFLOAT
CARONIA (Twin Screw), both 20,000 tons, and
TWO OF THE LARGEST IN THE WORLD.
To Azores, Madeira, Gibraltar, Genoa, Naples, Alexandria. { Caronia ... Jan. 7 Feb. 18 / Carmania ... Jan. 21 Mar. 4
Have Grill Rooms, Lounges, Daily Papers, Band. Supplement the new, modern, twin screw steamer Carpathia ..... Dec. 5
Travelers' checks good all over the world.
F. G. WHITING, Mgr., Dearborn and Randolph-sts.

AMERICAN LINE—
PLYMOUTH—CHERBOURG—SOUTHAMPTON
ST. PAUL ..... Nov. 28 ST. LOUIS ..... Dec. 12
NEW YORK ..... Dec. 5 PHILADELPHIA ..... Dec. 19
PHILADELPHIA-QUEENSTOWN-LIVERPOOL
Haverford ..... Nov. 28 Haverford ..... Jan. 9
Marion ..... Dec. 12 Marion ..... Jan. 16
ATLANTIC TRANSPORT LINE—
NEW YORK—LONDON DIRECT.
MINNETONKA ..... Dec. 5 MINNEHAHA ..... Dec. 19
MESABA ..... Dec. 19 MINNEAPOLIS ..... Dec. 26
RED STAR LINE.
NEW YORK—ANTWERP—PARIS.
KROONLAND ..... Nov. 28 FINLAND ..... Dec. 16
ZEELAND ..... Dec. 5 VADERLAND ..... Dec. 23
WHITE STAR LINE.
NEW YORK—QUEENSTOWN—LIVERPOOL.
BALTIC ..... Nov. 28 ARABIC ..... Dec. 12
CEDRIC ..... Dec. 5 CELTIC ..... Dec. 19
PLYMOUTH—CHERBOURG—SOUTHAMPTON
TEUTONIC ..... Nov. 28 MAJESTIC ..... Dec. 5
ADRIATIC ..... Dec. 12 OCEANIC ..... Dec. 19
BOSTON—QUEENSTOWN—LIVERPOOL.
CYMRIC ..... Dec. 9, 10:30 a. m. Jan. 13, 4 p. m.
New York and Boston to ITALY AND EGYPT
Via Azores, Madeira, Gibraltar
Republic ..... Nov. 23 Jan. 22 Mar. 6 .....
Romanic ..... Dec. 7 Jan. 30 Mar. 19 Apr. 24
Cretic ..... Dec. 19 Feb. 13 Apr. 2 May 7
Canopic ..... Jan. 2 Feb. 13 Mar. 27 .....
CEDRIC { 21,035 TONS Largest in the trade } Jan. 9 Feb. 20
F. C. BROWN, Western Passenger Agent, Phone Central 120. 90-96 Dearborn-st.

CRUISES TO THE CARIBBEAN,
JAMAICA,
WEST INDIES,
PANAMA,
SOUTH AND CENTRAL AMERICA.
WEEKLY BY NEW "PRINZ" STEAMERS of the Atlas Service.
21 AND 25 DAYS. COST $125 AND $140 UP.
ALSO TOURS INC. ALL EXPENSES, 12 TO 25 DAYS, $105 TO $220.
Through tickets to and from West Coast points.
HAMBURG-AMERICAN LINE,
159 Randolph-st., Chicago.

THE ROYAL MAIL STEAM PACKET CO.
JAMAICA, COLON,
CARTAGENA, SAVANILLA, TRINIDAD, BARBADOES.
SEVEN SPECIAL TOURS THROUGH THE WEST INDIES.
BOOKLET ON REQUEST.
Magdalena ..... Nov. 14 Airato ..... Dec. 12
Orinoco ..... Nov. 28 Trent ..... Dec. 26
CIRCULAR TOUR TO EUROPE
VIA WEST INDIES, $250.
Returning by direct North Atlantic Line.
SANDERSON & SON, 22 State-st., N. Y.
J. D. O'LEARY, 101 Adams-st.
FOSTER DERBYSHIRE, Flatiron Bldg., N. Y.

ANCHOR LINE STEAMSHIPS—NEW YORK, GLASGOW—LONDONDERRY—LIVERPOOL.
California ..... Dec. 5 Jan. 2 Feb. 6 .....
Caledonia ..... Dec. 12 Jan. 9 ....
Columbia ..... Dec. 19 ..... Jan. 20 Feb. 17
Furnessia (12,500 tons) ..... Dec. 26 Jan. 23 Feb. 27
Saloon, $42.50 to $72.50; Second Cabin, $42.50 and $45.00. Steerage, $28 and $30.
For Circulars, Rates, Plans, Berths, etc., apply to
NEW YORK AND MEDITERRANEAN PORTS
Perugia ..... Dec. 22
21-25 SHERMAN-ST. TEL. HARRISON 3235.

ORIENT AND AROUND THE WORLD CRUISES
By S. S. ARABIC, 16,000 tons, Feb. 4, Oct. 16.
J. D. O'LEARY, 101 Adams-st., Chicago.
80 TOURS TO EUROPE, $280 UP.
FRANK C. CLARK, Times Bldg., New York.

CANADIAN PACIFIC CHRISTMAS EXCURSIONS NOV. 27, DEC. 8, 11.
Third class rate from CHICAGO.
To Hamburg, Bremen, Antwerp $48.00
To Liverpool, London, Glasgow 44.12
To Scandinavian points 47.50
C. E. Benjamin, G. A., 225 S. Clark-st., Chicago. Phone 1713 Harrison.

COOK'S HOLY LAND TOURS—
ALL INCLUDE EGYPT. BOOKLETS.
THOS. COOK & SON, 234 S. Clark-st.

STEAMSHIP LINES.
Ocean Navigation.

NORTH GERMAN LLOYD—
FAST EXPRESS SERVICE.
PLYMOUTH—CHERBOURG—BREMEN—10 A. M.
Kaiser Wm. II ..... Dec. 8 Kronprinz Wm. ..... Jan. 19
Kais. Wm. der Gr. ..... Dec. 22 Kaiser Wm. II. ..... Feb. 2
TWIN-SCREW PASSENGER SERVICE.
BREMEN—DIRECT—10 A. M.
*Gr. Kurfuerst ..... Dec. 10 *P. Friedr. Wm. ..... Dec. 17
Main ..... Dec. 10 Scharnhorst ..... Dec. 24
*Calls at Plymouth and Cherbourg.
MEDITERRANEAN SERVICE.
GIBRALTAR—NAPLES—GENOA—AT 11 A. M.
P. Irene ..... Dec. 5 K. Luise ..... Jan. 16
Barbarossa ..... Jan. 4 K. Albert ..... Jan. 30
TRY A SEA TRIP.
The steamship Grosser Kurfuerst, of the North German Lloyd will make a 74-DAY cruise to the Mediterranean, Orient, Egypt, and Holy Land, Feb. 11, 1909. Rates $250 UPWARD, including port expenses, except shore trips.
SEND FOR ILLUSTRATED BOOKLET.
North German Lloyd Travelers' Checks.
H. CLAUSENIUS & CO.
General Western Agents, 95 Dearborn-st.

Lake Navigation.

GOODRICH BOATS, $1.50 TO MUSKEGON AND Grand Haven; $2 to Grand Rapids; 7:45 p. m. Mondays, Wednesdays, and Fridays.
$1 to Milwaukee and Return; 8 p. m. daily except Sunday.
Docks foot of Michigan-av. Phone Central 78.
GRAHAM & MORTON LINE—GRAND RAPIDS, Holland, St. Jos. and Benton Harbor; Tues., Thurs. and Sat., 6 p. m. Freight only. Dock foot Wabash-av. Phone Cent. 2162.

RAILWAY TIME TABLES.
WEST BOUND ROADS.

*Daily. ‡Sunday. †Ex. Saturday. ?Ex. Sunday. ¶Ex. Monday.

Chicago & North Western
Ticket office, 212 Clark-st. (Telephone Central 721) and Wells Street Station. Information Bureau, Telephone Main 986 and Automatic 052.

Leave		Arrive
† 7:30 am	Milwaukee, Madison	† 5:30 pm
a†8:00 am	Milwaukee, Sheboygan, Manitowoc	a†7:05 pm a†11:15 pm
† 8:05 am † 1:45 pm	Rockford and Freeport via Elgin	† 4:45 pm † 9:55 pm
a†9:00 am	Milwaukee, Green Bay, Menominee	* 5:05 pm
* 9:00 am	St. Paul and Minneapolis, Beloit, Janesville, Madison	* 5:05 pm
* 9:00 am	La Crosse, Winona, Minnesota and Dakota	* 5:05 pm
* 9:00 am	Marshfield via Merrillan	* 5:05 pm
† 9:00 am	Rockford via Harvard	† 5:05 pm
	COLORADO SPECIAL.	
*10:00 am	Denver, Colorado and Colorado Points	* 3:30 pm
* 10:00 am	Cedar Rapids, Des Moines	* 5:40 pm
† 11:00 am	Elgin, Rockford, Freeport	† 12:40 pm
†11:00 am	Milwaukee, Sheboygan, Manitowoc, Wausau, Marshfield	†11:15 pm
†12:00 m	Cedar Rapids and Intermediate	† 2:20 pm
† 2:00 pm	Milwaukee and Madison	†11:15 pm
a*2:00 pm	Milwaukee, Green Bay, Menominee	† 1:00 pm
a†2:00 pm	Milwaukee, Madison	a†5:05 pm
† 4:30 pm	Beloit, Janesville, Madison	†10:00 am
† 4:30 pm	Elgin, Rockford, Freeport	* 9:55 am
* 5:00 pm	Milwaukee, Sheboygan, Manitowoc, Appleton Jct., Ashland	* 9:40 am
* 5:00 pm	Oshkosh, Wausau, Marshfield	¶ 9:40 am
	OVERLAND LIMITED.	
* 6:00 pm	Omaha, Sioux City, Ogden, Salt Lake, San Francisco, Los Angeles, Portland	*12:50 pm
* 6:20 pm	Omaha, Nor. Iowa and Dakotas	* 7:15 am
* 6:25 pm	Duluth, Superior, Janesville	* 7:05 am
b†6:25 pm	Elgin, Rockford, Freeport	† 4:55 pm
* 6:30 pm	NORTH SHORE SPECIAL ..Milwaukee and Racine.. NORTH-WESTERN LTD. St. P., Minneapolis, Madison	* 9:15 am
* 8:35 pm		* 8:30 am
* 8:50 pm	Milwaukee, Houghton, Marquette	* 7:25 am
‡ 9:00 pm	Sault Ste. Marie (Through Sleeper)	¶ 7:25 am
* 9:01 pm	La Crosse, Winona, Minnesota, Dakota and the Black Hills	* 7:10 am
	LOS ANGELES LIMITED.	
†10:00 pm	Omaha, Salt Lake, Los Angeles	*1:40 pm
†10:00 pm	Cedar Rapids and Des Moines	* 8:30 am
*10:00 pm	St. Paul, Minneapolis and Duluth	* 6:50 am
†10:30 pm	Milwaukee, Green Bay, Escanaba	* 7:25 am
*10:35 pm	Omaha, Sioux City, Black Hills, Denver, Salt Lake, San Francisco, Los Angeles, Portland	* 8:00 am
‡10:45 pm	Northern Iowa and So. Dakota	¶ 8:45 am
† 7:45 am	Milwaukee, Ashland, Marquette, Wausau, Marshfield, Grand Rapids	a†9:20 pm
* 9:00 am	Beloit, Janesville, Madison, St. Paul, Minneapolis, Superior and Duluth	*11:55 am
† 9:00 am	La Crosse and Winona	† 5:55 pm

(a) Daily Chicago, Milwaukee, (b) Sun. 7:30 a. m. (d) Ex. Sun. north of Green Bay. (k) From Green Bay daily.

ILLINOIS CENTRAL R. R.
All through trains from Central Station, Lake Front, and 12th st. City ticket office, 117 Adams-st. Phone Central 6200.

Leave		Arrive
* 9:40 am	N Orleans-Memphis Special	* 9:30 pm
* 9:40 am	Evansville	† 5:30 pm
* 7:00 pm	Lim'd Memphis-N. Orl'ns Hot Springs (sleeping cars only)	*10:20 am
* 7:00 pm	Birmingham and Jacksonville (sleeping cars only)	*10:20 am
* 5:20 pm	M. Orleans, Memphis & Spgs. Jacksonville, Birm'gham (coaches only)	* 1:05 pm
*10:42 am	St. Louis & Springfield	* 7:25 pm
*10:15 pm	Daylight Special	* 7:27 am
† 6:15 am	Diamond Special	† 1:40 pm
† 6:15 am	Cairo Local	† 5:40 pm
* 3:30 am	Southern Fast Mail	* 6:30 am
* 5:40 pm	Evansville	* 6:30 am
† 5:40 pm	Mattoon, Decatur, Carb'dale	* 1:05 pm
† 6:15 am	Bloomington & Champaign	† 1:05 pm
† 2:50 pm	Bloomington & Chatsworth	† 1:05 pm
† 6:10 pm	Cairo and South	† 6:30 am
* 1:20 pm	Kankakee and Intermediate	*10:00 am
* 3:10 am	Minneapolis-St. Paul Ltd.	* 9:30 am
* 6:00 pm	Omaha-Council Bluffs Ltd.	* 8:30 am
* 6:50 pm	Dubuque, S. City, & Fulls.	* 8:30 am
* 3:10 am	Dubuque & Ft. Dodge Exp.	* 1:35 pm
* 1:40 am	Fast Mail, Dubuque & West	* 1:35 pm
† 2:40 am	Minneapolis and St. Paul	† 8:30 am
† 2:50 pm	Rockford Passenger	*10:10 am
† 1:30 pm	Rock'd, Freeport, Dubuque	†12:35 pm

HERE comes another busy Saturday; we're ready for you if you prefer this day to some less strenuous time; we'd like to have you know how well we can take care of a customer under any and all conditions. The only reason we suggest some other day than Saturday is that the crowd makes mistakes easier for both of us.

You'll find that we're prepared with a big line of the fancy fabrics in overcoats which many stores are short on. Hart Schaffner & Marx have done exceptionally well in these goods; we'll show you your size in any model you choose. $15 to $50.

We've got some unusually fine suits, blue and black, and fancy weaves, silk lined at $25; suits of unusual quality.

At $20 some extra values in Hart Schaffner & Marx fine worsted suits, worth $25 and $30.

Fine lot of browns in both suits and overcoats at $15.

If you can use some extra trousers, we'll show you the best values made, at $5.

Young men's clothes, all styles in overcoats and suits, $15 to $30.

GET acquainted with our $2 Manhattan shirts; they're great value. Others $1.50 to $3.50. Underwear in all styles. Neckwear; hosiery; gloves.

YOU can't find as good a hat elsewhere in town for $3 as we'll sell you here. A Crofut & Knapp, Stetsons $3.50; Stetson's Special $5; Knapp Felt De Luxe $6.

The home of Hart Schaffner & Marx clothes *John B. Stetson hats* *Manhattan shirts*

Maurice L. Rothschild

Good clothes for men and boys; and nothing else.

Southwest Corner Jackson and State

Store open tonight until 10 o'clock

Money cheerfully refunded.

Three stores: Chicago Minneapolis St. Paul

Murphy Demands Proof in Ticket Scalping Case. Football. Pugilism.

MURPHY DEMANDS PROOF OF CHARGES

Cub President, Home from Cuba, Wants to Get at Truth of Scalping Matter.

ALL EVIDENCE HEARSAY?

Will Not Believe Ill of Employes Until He Is "Shown" by the National Commission.

BY I. E. SANBORN.

Brimful of enthusiasm for "the glorious climate of" Cuba, President Murphy returned to Chicago yesterday, and, after being out of reach of metropolitan newspapers for nearly a month, was surprised to find the ticket scalping case had not been disposed of, but still was a live issue.

The Cub president asserted that if the national commission, as reported, had secured evidence proving that tickets were delivered to scalpers by any one connected with the Chicago club, he certainly wanted to know it as badly as any one else, and would need no prod to take action in the matter. However, he doubted the possibility of such collusion or the existence of anything except hearsay evidence regarding it.

Will Demand Proof Against Employes.

More significantly Mr. Murphy announced that he would not submit to the proclamation of a finding by the commission which would be damaging to the club or any of its employes unless such finding were backed by evidence that would hold in the courts.

"I will not believe any employe of the Chicago club was guilty of dealing with ticket scalpers without absolute and undeniable proof backed by sworn affidavits. I myself heard plenty of the hearsay kind and before the world's series was over started an investigation. I tried to get affidavits from men who said they knew this and that, but not one of them would make his statements under oath. Consequently I could only believe they were lies.

"I am confident the national commission will act as fairly as possible in the matter and will take into consideration its own unfamiliarity with handling tickets for any big event and also the frightfully short time we had to get ready for the world's series. On the other hand, if my club or any of its employes is censured by the commission on anything except positive proof I shall feel obliged to protect the reputation of the club and of my employes.

Disgrace to Dicker with Scalpers.

"For an enterprise of the standing of the Chicago National league club it would be nothing short of disgrace to stoop to dicker with ticket scalpers, and I am confident, as the result of my own investigations, every report to that effect is false. If I believed otherwise there would have been no national commission investigation.

"President Murphy has been in conference with the Shreveport people for a training camp for the Cubs next spring, and believe they would find the quarters everything they could desire. He expects to make another trip to Cuba in February solely for vacation purposes, and at the many times will take up negotiations of a friendly nature with Manager Chance with a view to hushing the gossip which was enlarging the size of their disagreement.

The "national pastime," according to the Cub magnate, has a strong hold on Cubans, and the Cincinnati players are reaping a good harvest there. He saw several Cuban players of great skill and ability while watching their games, particularly a couple of pitchers. Oteri, a left hander, and Mendez, a right hander, who let the Reds down with one hit. But despite their family trees which carry them back to pure Spanish descent, the Cuban suns have tanned them to so deep a brunette tone that Mr. Murphy says he believes their color would make trouble for them in major league circles. But for that he would have opened negotiations to secure Otega, at least.

President Johnson Fails to Report.

President Johnson, who spent Thanksgiving in the wilds of Indiana, did not return to headquarters yesterday as expected, and it was opined there that he went on to Cincinnati before coming back to consult with Chairman Herrmann regarding the trade splurge. Such a trip which he planned to make early next week.

Manager Cantillon of the Washington club returned from his trip on the good ship White Sox, laded with Mississippi game and with the weird stories of the hunters in the party which he found on the houseboat. This includes Charley O'Leary and Schaefer of the Tigers, Jess Tannehill of the Senators, Frank Roth of Milwaukee, and the only Puck Sharpe.

Married Life Best for Howell.

St. Louis, Mo., Nov. 27.—[Special.]—After one year of single misery Harry Taylor Howell, one of the Browns' star pitchers, has succumbed again to Dan Cupid's curves. On Monday he will join the ranks of the benedicts again. He will wed Marie L. Poe, a former divorcee of this city. Howell married Miss Best about ten years ago.

New Pitcher for Elmira.

Memphis, Tenn., Nov. 27.—[Special.]—Pitcher Joe Garrity of the Memphis Southern league club, has been sold to Elmira New York State league team.

Gallagher to Lead Leo Court Nine.

Manager Greene of the Leo Court C. O. F. indoor baseball team has selected William Gallagher to lead his team as captain.

Baseball Players in Soccer Game.

St. Leo's soccer team of St. Louis, champion of Missouri, which defeated Coal City on Thursday, arrived in the city yesterday and is quartered at the Kaiserhoff. The team, which is made up of native born players, contains several baseball players. Capt. Abram of the Providence Eastern league team has been purchased by the Cubs. Gerald Shea is with the Decatur Three Eyes league team. Bouchier plays with Rock Island, J. Miller, Joe Flynn, and Jim Flynn, three other members of the team, will play next season with the Hutchinson team of the Western association.

PROTEST IN GRAND PRIZE RACE.

German Team Files Objection to Third Place Being Awarded to Nazzaro, an Italian.

SAVANNAH, Ga., Nov. 27.—Formal protest against giving third place to Felice Nazzaro in the Grand Prize by which his time, if allowed, entitles him, was made with the contest committee of the Automobile Club of America today by Fritz Kezmaier, manager of the German team, two cars of which finished second and fourth. Members of the German volunteers who were on guard duty at the course declare Nazzaro accepted aid in replacing the lost tire on his last lap in an effort to repair the damage in time to win the race. Nazzaro flatly denied this and declared he refused to accept assistance that seemed to be offered too eagerly.

Rene Hanriot, driver of the Bens car that finished fourth in the big auto race yesterday, was involved in an affair that occurred after the finish that gave an illustration of the firmness with which the military that guarded the course acted. Official word was given at the judges' stand that the race was over and the police who were guarding that portion of the course were so advised. Guarding another stretch, however, were members of the Chatham artillery. Hanriot sent his car up the course in the opposite direction to that in which he had been racing. Reaching the military, Capt. R. J. Davant commanding the artillery, ordered him to halt. The militiary had not then been informed that the race was over. Hanriot did not stop, not understanding English. Capt. Davant drew his revolver, fired at the machine, and punctured a tire and the water tank.

Hanriot then stopped and was put under arrest until notice that the race was over reached the military. L. W. Keller was stabbed, though not seriously, with a bayonet by a soldier. Keller was trying to pass through the lines.

AMERICANS WIN AND LOSE.

Wright Victor Over Wilding in Davis Cup Tennis Series—Alexander Is Beaten by Brookes.

MELBOURNE, Nov. 27.—The play in the singles for the Dwight F. Davis international lawn tennis cup began here today and resulted in one American victory and one American defeat.

Norman Brookes, Australia, beat F. B. Alexander, America, 8—7, 6—2, 6—4, and 6—3. Brookes gave a magnificent display of volleying. The match was a brilliant one, and it was fought to a finish. Beals C. Wright, America, beat A. F. Wilding, Australia, easily, the score being 6—4, 6—3, 6—3, 6—1.

The attendance was large, among those present being Lord and Lady Dudley. The weather was fine, but the court was slow as a result of yesterday's rains.

COMISKEY LOST IN FOREST.

Only for Three Hours, Then Indian Guide Guesses Right.

WILD TRAMP OF FIFTY MILES

Chicago Moose Hunters Marooned in Woods by Boatman's Fear.

Duluth, Minn., Nov. 27.—[Special.]—To be lost in the dense forest of Koochiching county, where the roads are still preserved in a virgin state and where wild animals of every description abound, is a matter for serious consideration. Yet that is what happened to Charles A. Comiskey, owner of the Chicago White Sox, and one of the greatest magnates in baseballdom, who arrived in this city today from Ranier on his way home to Chicago.

Accompanying him were W. Bryan, Peter Hamler, J. N. Burns, and James Ray, all of Chicago.

"I tell you, I do not want any more such experiences," said the grand old baseball chief today. "You know we went about fifty miles up the Rainy river to hunt deer and moose. Ban Johnson, president of the American league, was with us, but when we pitched our tents on Rainy lake, he decided he would prefer to return with the gasoline launch to Ranier and from there take a train to Chicago, where he could be home for Thanksgiving.

Boatman Afraid to Go Back.

"Ban's departure deprived us of any means of getting back to Ranier by water. The fellow who took Johnson into Ranier absolutely refused to come back after us because his boat had been badly used up on the trip down. We did not know anything about this until we reached Ranier yesterday.

"After hunting for several days and getting all the game allowed by law, we began to watch for the return of the boat. After waiting around for three days, we began to realize that if we did not move pretty soon we would be frozen in. Besides, our food supply was getting low.

"If you have never traveled through a virgin forest you cannot get any idea of what we encountered. It is bad enough to carry yourself through, but when you have to pack as much stuff as a mule can carry, you have some job on your hands. To make matters extremely worse we lost our bearings and for three hours did not know which way to go, although we had some of the best guides in the country.

Good Old Indian Guide.

"Unable to come to any good conclusion as to which way to go, we put it up to an Indian guide to do the best he could. He started and we followed. Fortunately he went in the right direction and hit Ranier."

Comiskey spent the day in Duluth visiting some of his many friends. The party left at 5:15 p. m. for Chicago.

DORANDO TO RACE LONGBOAT.

Italian Runner Who Defeated Hayes Will Meet Indian in Fifteen Mile Contest on Dec. 15.

Boston, Mass., Nov. 27.—[Special.]—Tom Longboat and Pietro Dorando will meet in the Buffalo armory in a fifteen mile race on the night of Dec. 15. The match was made this afternoon when Dorando's manager met Tom Flanagan and each posted a $500 forfeit. Longboat, who is now in Boston, was notified by Flanagan and will begin training at once.

CONKLIN EASY FOR DEMAREST.

Amateur Billiard Champion Defeats Former Title Holder at Waukegan, 300 to 124, Averaging 21 3-7.

Waukegan, Ill., Nov. 27.—[Special.]—Calvin Demarest and Fred Conklin, both of Chicago, played a match game of billiards here tonight. Demarest being the winner by a big margin. The contest was at 300 points, and Demarest scored the required count while Conklin was gathering 124. Demarest's high run was 100 and his average 21 3-7. Conklin's big count was 47 and his average 8 6-7.

Laubin Beats Shea.

Laubin defeated Shea in the three cushion billiard tourney at Mussey's last night by a score of 50 to 40.

TO CAPTAIN NOTRE DAME TEAM.

Edwards of South Bend Elected by Victorious Eleven—Dwyer's Collar Bone Broken Thursday.

Notre Dame, Ind., Nov. 27.—[Special.]—The varsity returned from Milwaukee this afternoon, having closed a successful season there on Thursday. The locals won eight out of nine games played this season. In the nine contests the varsity scored a total of 333 points, against their opponents' 20. All the twenty points were made on field goals. The team came out of the Marquette game in good shape except Dwyer, who sustained a broken collar bone. Howard Edwards of South Bend, the crack lineaman, has been elected captain of the 1909 team. Monograms will be awarded to nineteen men at the annual football banquet to be held in the near future.

Mount Pleasant to Lead Dickinson.

Carlisle, Pa., Nov. 27.—[Special.]—Frank Mount Pleasant, the Tuscarora Indian quarter back, now a junior at Dickinson, today was elected captain of next year's Dickinson eleven.

Saturday Soccer League Games.

Interest in the ninth round of the Saturday soccer league to be played this afternoon will center in the meeting of the champion Pullmans and the Cliftonvilles at Pullman. The car builders have a lead of 3 points over the Irishmen, but the latter are taking down a strong team and hope to draw close to the leaders. Douglas Park and the Shamrocks will play at California avenue and Fillmore street.

Bout for Wrestling Honors.

New York, Nov. 27.—With a combination of toe, scissors, and bar lock holds Eugene Tremblay of Canada won the lightweight wrestling championship of America from George Bothner at Prospect hall, Brooklyn, tonight. Tremblay won two out of three falls at catch as catch can rules.

Swimming Meet at Y. M. C. A.

Members of the Central Y. M. C. A. will take part in a handicap aquatic meet tonight, to which ladies will be admitted. The events scheduled are 44 yards, 100 yards, 100 yards breast stroke, 100 yards back stroke, 440 yards, plunge for distance, fancy diving, relay race.

Notes of the Roller Skaters.

Keene Palmer and Water Coleman will meet tonight in a special race at the Coliseum rink. Three heats of one mile each will be contested.

Fred Tyrrell has issued a general challenge to the racers of all other local rinks or skaters outside Chicago who might want to get into the contest. Tyrrell skating singly or double with Frank Rork, or both single and team.

Al. Fisth will manage a meet at the Edgewater rink on Dec. 8. William Robinson will skate a mile against time, with Harry and Keene Palmer as pacemakers. These three skaters with some other good local men will also appear in a one mile scratch event. Fisth has applied for a permit from the Western Skating association.

Oakland Entries.

First race, ¾ mile, selling—Goldena, 87; B. Watkins, Billy Bowlegs, 100; Boaz, 77; Meehin, 100; George F. McIver, 88; Joe Hulford, 109.

Second race, ¾ mile, selling—Bill Curtis, 104; Silver Stocking, 105; Wap, 102; J. C. Core, 114; Effery, 106; Nebulous, 110.

Third race, 1 mile and 70 yards, selling—Lady Alicia, Billy Pullman, 104; Deutschland, 116; Fred Bent, 109; Raleigh, 105; Carpentus, 102.

Fourth race, 1 1-16 miles, Dalin handicap, value $1,600—W. T. Overton, 100; Don Enrique, 108; Milford, 92; Cressina, 101; Frank Flittner, 108; Tony Faust, 108.

Fifth race, 1 mile, selling—Midmont, Steph. Silver Sue, I Told You, Woolen, Deliamence, Mylar, Elevation, 109; Mabel Hollister, 104; Yellowstone, 107.

Sixth race, 11-16 mile, 2 year olds—Roseveta, I Strike Out, Anna L. Daly, 96; Erbet, 97; Hannah Louise, 104; Toll Box, 107; R. M. Brown, Bit, Salsvoke, 94.

OTHER BOWLING RESULTS.

MILLIONAIRES.

Carnegies	782	742	686	Herrmanns	834	740	834
Rockefell'rs	734	778	782	Nuggets	789	696	641
		889	764	Morgans	755	769	784

DOUGLAS PARK.

Hilvas	808	871	801	Bankers	821	689	709

WHITE ROCK.

Valehoofs	819	807	626	Sentinoles	804	731	731

NATIONAL.

Sch. Lions	829	846	904	Shorts	923	861	720

HOMAN.

Maines	843	872	868	S. B. Stars	774	767	709

COLUMBIA.

Cooks	831	879	903	Rokowskis	777	699	722

KETCHEL-PAPKE HISTORY AS TOLD BY THE BETTOR.

IN THE WAKE OF THE NEWS.

BY HEK.

Mayor Busse might induce Montgomery Ward to take a hand in regulating the west side of Michigan avenue.

Certainly Papke should be given another chance at Ketchel. This is too good a thing to dismiss with a miserly three beats.

Promoter Coffroth declares he lost $2,000 on the affair. This is gratifying if true. He snatched the privilege from the other fellow.

Kewanee is still loyal to Papke. It can't let go of its available asset.

We don't know how the game is going to work out, but if the expression on Mr. Busse's face is a reflection of the hand he holds the gasembo she is sitting in with him would better not call.

It's a poor boomerang that doesn't boomerang both ways.

Simply as a suggestion to a brighter mind that may go in for that sort of thing and risking the suspicion of having acquired a ripe age, the raid on James O'Leary's stockyards parlors did not constitute a record in regard to the garnering of victims. We remember vividly when every patrol wagon that the police department boasted was pressed into service to give proper conveyance to the Harrison street police station for the contents of an establishment which was then in what is now officially designated as the "loop district." O, dear! Those were the palmy days of the raiding thing!

By the way, where is Charles H. Genslinger, the athletic club promoter who made a lot of Chicago millionaires fall for him after he had achieved a picturesque record in a similar line of endeavor in other parts?

Isn't it pretty near time for the man who for fifteen years has grub staked the idea of professionalizing football to take his ball out?

Cut out the college yell and the frat pin and you soon take the rest of it and see what you can get on it.

Now that they have taken the duty off sugar there is nothing left for the 'Cajun ponies to do but race over the half mile tracks in Louisiana. The racing law only was meant to eliminate the profligate "snow diggers."

The Mr. Ellison who finished first and third in the Thanksgiving handicap at Los Angeles yesterday is the same Mr. Ellison who passed through here three weeks ago, dropping a few commiserating remarks by the wayside.

"What peculiar form of brainstorm caused you to imagine Princeton would ever desire a football coach from Yale via Chicago? Go to, thou scoffer! —"PRINCETON."

Chide us not, old chap. We saw it published under an eighteen point double column head with a mug and a moniker attached in a metropolitan afternoon newspaper, and we thought we might be permitted to publish it where somebody else would see it.

Everything goes in these parts. A great with the thirty-three and odd, a smooth way of moving, a thirst that is easily quenched, a squeeze deck, and a visitor's card can get most anything he wants until the police get next.

BREEN AND KENNEDY BOWLERS KEEP LEAD IN CHICAGO RACE.

Team Averages 957 2-3 and Blanks the Halls—Aldines Twice Defeat the Brunswick Five.

Rolling an average of 957 2-3 the Breen & Kennedy team last night shut out the Halls in the Chicago league and retained its lead of four games. The Aldines notched 947 and took the odd from the Brunswicks, while in an early series the Illinois five twice defeated the Halls.

The Standards in the North Chicago league went at a 936 1-3 clip and blanked the Crescents, while the Columbus quintet took three from the Schillers.

"Little" Nick Bruck accomplished the best individual work of the night, getting 221 2-3 for his own team in the Phoenix league against the Kenwoods.

Phil Wolf climbed in a four-handed tie for first place in the Greater Chicago tournament by taking six out of eight games from Eddie Wass. Score:

Wolf	193	184	200	200	190	169	205
Wass	178	194	183	180	225	170	203

CHICAGO.

B. & K's.	1.	2.	3.	Halls.	1.	2.	3.
L. Leffler	180	171	198	Fred Hall	194	206	166
Sideb'tham	206	202	162	Fitzrait	164	153	179
Stevens	167	217	160	Frank Hall	153	196	171
E. Leffler	161	179	156	Al Hall	142	162	169
Rosendal	204	213	188	Wil Hall	208	150	153
Totals	956	1014	964	Totals	864	867	847

				Brunswicks.	1.	2.	3.
Aldines	227	180	177	Canfield	164	183	213
Toemmel	257	180	177	Kruger	162	193	194
Hess	149	171	154	Hardy	170	182	184
Herda	170	189	172	Calkins	182	158	201
Alfeld	186	165	174	Barth	197	197	174
Shaw	257	200	208	Reilly	158	165	205
Totals	1006	905	930	Totals	893	878	969

Illinois	885	856	909	Halls	862	986	818

NORTH CHICAGO.

Standards.	1st.	2d.	3d.	Crescents.	1st.	2d.	3d.
Jardine	201	209	161	Y. Seng	164	179	202
Penfold	181	206	202	W. Seng	154	162	189
Cuss'ghame	164	177	177	Magnuson	182	187	181
Fiear	166	181	221	Fries	182	160	177
Kloempken	226	191	147	Spangler	157	165	146
Totals	942	969	928	Totals	839	903	894

Columbus	829	920	869	Schillers	820	845	769

PHOENIX.

Kenwoods	1st.	2d.	3d.	Brucks.	1st.	2d.	3d.
Baker	214	170	179	Behn	141	181	165
Rice	158	200	156	Walker	222	147	171
Ruben	144	174	196	Hershman	190	163	168
Guthman	152	141	152	Huber	170	159	160
Dreifuss	137	228	163	Bruck	100	201	206
Totals	861	861	846	Totals	812	871	867

S. Parks	892	843	874	Woodlawns	746	829	868
Andersons	910	868	844	Lee's Boy	1630	840	833
Schillers	872	850	878	Bucketts	754	812	890

LINCOLN.

Grain Men	912	766	866	Coolers	861	862	852

S. CHIC. B. M.

Newspaper	880	904	850	Stur'int	M.723	669	669

S. PARK.

Greeleys	899	922	890	Wensels	846	883	910

BROWNING—THREE MEN.

Fellowship	483	570	480	Monarchs	427	444	393

GLENWOOD.

Gibbons	866	878	894	Schals	836	898	928
Diesels	756	889	825	Rubinis	837	903	791

WEST CHICAGO.

C. E. M. Co.	861	901	902	Rex	866	906	837

TROY.

Bingos	928	901	908	O'd Cent'ls	765	726	814

JEFFERSON.

Lalands	868	977	887	Loraines	826	892	861

BRAND'S PARK.

List Colts	792	940	845	Latonias	724	852	849

TWO FAVORITES ARE FIRST TO WIRE AT LOS ANGELES TRACK.

Friend Harry and Knight of Ivanhoe Are the Only Choices to Win for Santa Anita Bettors.

Los Angeles, Cal., Nov. 27.—Friend Harry, at 4 to 5, and Knight of Ivanhoe, at 5 to 2, were the only winning favorites at Santa Anita park today and the betting contingent had a disastrous day.

An ordinary card was ordered, but good racing resulted. Chief interest centered in the mile and three-sixteenths races. Knight of Ivanhoe broke well in motion and, landing a commanding lead at the start, set the pace and won easily.

Jockey Aubuchon had to cancel all of his mounts, as word was received from San Francisco today to the effect that the boy was not in good standing. Summaries:

First race, 2 year olds, 11-16 mile—Friend Harry, 110 (Musgrave), 4 to 5, won; George Kismet, 107 (O. Hiram), 20 to 1, second; Great Scarvine, 110 (Schilling), 30 to 1, third. Time, 1:08 2-5. Traffic, Anderson, False Nun, Mad Musgrave, Drekin, and Modena ran.

Second race, 1 mile, selling—Cariqua, 107 (T. Rice), 20 to 1, won; Progress, 107 (J. Howard), 10 to 1, second; Animus, 107 (Shilling), 4 to 5, third. Time, 1:42 2-5. Ball Guard, Proper, Nesting, and Uncle Henry ran.

Third race, ¼ mile, selling—Spohn, 108 (Archibald), 7 to 1, won; Wyoming, 107 (Rice), 11 to 5, second; Orifiamme, 100 (B. Wilson), 6 to 1, third. Time, 1:27 2-5. Oreagna, Garter Light, Third Rail, Whidden, Tartar Maid, and Catherine F. ran.

Fourth race, ¾ mile—Capt. Burnett, 109 (Powers), 13 to 5, won; Work and Play, 109 (Musgrave), 10 to 1, second; Tea Button, 104 (Page), third. Time, 1:14 1-5. Father B., Arthur Hyman, Hartpool, Uncle Lasilla, Senator Beckham, Druid, Tender Crest, Altar Boy, and Bauble ran.

Fifth race, 1 3-16 miles, selling—Knight of Ivanhoe, 107 (Powers), 2 to 1, won; Henry G., 106 (Harris), 5 to 2, second; Sachet, 107 (Schlesinger), 15 to 1, third. Time, 2:02 3-5. Plesias, King of the Mist, and King Scout ran.

Sixth race, 11-16 mile—Goldi King, 107 (Shilling), 2 to 1, won; Valtrist ran, 107 (Powers), second; Furnace, 96 (O. Burns), 12 to 1, third. Time, 1:06 4-5. Feminine, Lewis Struber, Diamond Nose, Lucky Mate, and Milpiks ran.

RUBIA GRANDA WINS HANDICAP.

Entry from Williams' Stable Captures Douglas Stake at Oakland Easily on a Heavy Track.

San Francisco, Cal., Nov. 27.—The Douglas handicap, the feature of the card at Oakland today, resulted in an easy victory for Rubia Granda from the stable of Thomas H. Williams.

Schleswig ruled favorite, with Sempronium next in demand. Rubia Granda came in for strong support. Madman led until the final furlong, where he tired and Rubia Granda passed him without trouble. Schleswig was third. The heavy going anchored Sempronium. Summaries:

First race, Futurity course, selling—Doraita, 104 (Walsh), 3 to 1, won; Yellowstone, 107 (Coburn), 11 to 5, second; Cheera, 110 (McIntyre), 3 to 1, third. Time, 1:13. Surely, Paso Della, Patricia, R., Merry Go Round, and Gage Taylor ran.

Second race, Futurity course, selling—Pisanbis, 111 (Miller), even, won; Dandelion, 100 (Bore), 10 to 1, second; The Englishman, 112 (Keogh), 19 to 5, third. Time, 1:12 2-5. Warden Yell, Karen Nina, Miller, and Big Store ran.

Third race, Futurity course, selling—Priceless Jewel, 104 (Buxton), 7 to 1, won; Forerunner, 109 (Keogh), 11 to 5, second; Kokomo, 108 (Hayes), 3 to 1, third. Time, 1:12 3-5. Hal Dorsey, Harvest Sue, Baboo, and Royal N. ran.

Fourth race, mile, Douglas handicap—Rubia Granda, 106 (Butler), 13 to 5, won; Madman, 118 (Hayes), 6 to 1, second; Schleswig, 106 (McCarthy), 7 to 2, third. Time, 1:39 2-5. Sempronium and Gretchen G. ran.

Fifth race, 1 mile, selling—Semgront, 96 (Walsh), even, won; Herodotus, 126 (Lynch), 6 to 1, second; Carriculum, 117 (Rettig), 10 to 1, third. Time, 1:46. Byronerdale, Be Thankful, Miss Highland, Military Man, and Rose Cherry ran.

Sixth race, ¾ mile, purse—Alcibiades, 112 (Hoxie), 12 to 1, won; Francis Joseph, 108 (Walsh), 9 to 2, second; Saviae, 112 (Hayes), 20 to 1, third. Time, 1:18 3-5. Gazzolo, Yankett, Bursell, and Sea Oak ran.

CRANE HIGH RUNNERS WIN.

Capture "Cross Country" Run Over South Side Boulevards.

OAK PARK QUINTET SECOND.

First Annual Event of Kind for Cook County School Athletes.

Crane High school runners won the first annual "cross country" run of the Cook County High School Athletic league yesterday over south side boulevards and streets from the Wendell Phillips High school to the Hyde Park Y. M. C. A.

The winners had a score of 55 points and were hard pressed by the Oak Park team, which ruled the favorite with the boys before the start. The Oak Parkers were defeated by the margin of five points, having a score of 60. Englewood was third, McKinley fourth, and Wendell Phillips last. Although Crane won the banner, the individual honors went to White, Oak Park's star runner, who finished first, making this the second cross country run he has won in two months. White led the bunch of twenty five after the first two miles and finished in good style.

Second in line was Schwartz of Crane, a new star, while Dennison of Wendell Phillips earned third place. The time was 22:30.

The cold weather effected many of the starters, who shivered while waiting to start. After getting under way the boys set a lively pace, had no trouble keeping warm, and no serious results were recorded. Many spectators gathered on the route and gave the leaders plenty of encouragement. At the finish line the jam was beyond the control of the three policemen who were on hand to keep order. The affair was voted a success by Vice President Perrine, who said it would be an annual event.

The order of finish and scores made by each runner follow:

1—White, Oak Park.	14—Thomas, Oak Park.
2—Schwartz, Crane.	15—Hunter, Englewood.
3—Dennison, Wendell	16—Lewis, Crane.
4—Greenwald, Englewd.	17—Chase, Oak Park.
5—Levison, McKinley.	18—Briesburg, McKinley.
6—Conrad, Englewood.	19—Birkenridge, Wend.
7—Yelm, Crane.	20—Hensley, Oak Park.
8—McKernan, Oak Pk.	21—Burreson, Crane.
9—Spangler, Crane.	22—Wood, Wendell.
10—Hall, Wendell P.	23—Kruse, McKinley.
11—Kosakiecz, McKin.	24—Martin, Englewood.
12—Collins, McKinley.	25—Harris, Wendell.
13—Hansen, Englewood.	

Team totals—Crane, 55; Oak Park, 60; Englewood, 82; McKinley, 99; Wendell Phillips, 79.

P. and S. Five Beats Lane.

The P. and S. five yesterday defeated the Lane High school five, 35 to 33. Lineup:

Lane H. S. (33).		P. and S. (35).
Heath	Right forward	Thomas
Kane	Left forward	Thompson
Stenhouse, Ermeling	Center	Rogers
Noetling	Left guard	Tobin
Bickerstadt	Right guard	Weinberg

Baskets—Heath [3], Kane [2], Ermeling [3], Noetling, Traple [2], Thomas [4], Thompson [9]. Free throws—Heath [4], Traple, Thompson. Referee—Foss. Time of halves—20 and 15 minutes.

STAGG COMPLIMENTS QUAKERS.

Calls Hollenback Second Best Runner in Country, Steffen Ranking First—Discusses Maroon-Penn Game.

Philadelphia, Pa., Nov. 27.—[Special.]—Coach Stagg of the University of Chicago football team attended the Penn-Cornell game yesterday, the first eastern football contest he had seen in ten years.

He paid high tribute to the Quaker eleven, and particularly to Capt. Hollenback, whom he classed as the greatest runner in the country, with the exception of Capt. Steffen of Chicago.

After the game Stagg met the Penn coaches and players in the dressing room. During a conversation with Head Coach Williams both men expressed the hope that Penn and Chicago would meet again on the gridiron after the Michigan series comes to an end next year.

Central Beats Evanston Five.

The Central Y. M. C. A. indoor baseball team defeated the Evanston team at the Evanston Y. M. C. A. auditorium last night, 12 to 7. The game was slow throughout and devoid of spectacular plays. Owing to the loss of a number of veterans of last year's team the Evanston association is forced to use many new men this season.

Jockey Becomes Circus Rider.

Memphis, Tenn., Nov. 27.—[Special.]—Jockey Dick Bedell, who rode Tokalon to victory in the Brooklyn handicap, joined a winter circus here today, announcing his farewell to the turf game. He will be a member of the rough riders, and says there is more money nowadays for jockeys in the circus than in riding races.

Bart.
CORRECT CLOTHES
READY TO WEAR
FOR
MEN WHO CARE
2 SHOPS
126 CLARK AT MADISON
209 WABASH AT ADAMS

ARMY MEETS NAVY TODAY.

Old Rivals in Annual Clash on Franklin Field.

RECORD CROWD IS EXPECTED

Dispute Over Selection of Umpire Finally Settled.

Philadelphia, Pa., Nov. 27.—In prime condition and anxious for the fray, the army and navy football teams arrived here today for their annual battle tomorrow on Franklin field.

Both squads, accompanied by coaches and trainers, came in shortly before noon, the West Point contingent going to the Bellevue-Stratford hotel and the Annapolis boys to the Hotel Walton. After luncheon the players donned their football togs and were driven to the University of Pennsylvania's athletic field in West Philadelphia, where the teams spent part of the afternoon in light practice.

The midshipmen had the first use of the field for more than an hour, after which the cadets were given possession of the gridiron. For fear that the "enemy" might be watching, neither team indulged in any new formations on the open field, but reserved these drills for the secrecy of the large hotel rooms.

Veteran Officers Gather for Game.

The headquarters of the teams began to liven up considerably today, scores of old army and navy officers arriving for the game. The annual gridiron contest is made the occasion for many reunions among the retired officers of the two arms of the national service.

The largest crowd that ever saw a football game on Franklin field is expected to witness tomorrow's contest. So great has been the demand for tickets that several thousand additional seats have been erected temporarily around the four sides of the field. The tickets are equally divided between the army, the navy, and the University of Pennsylvania. The university's share is sold to the public, the proceeds going to the Soldiers' and Sailors' relief fund.

Dispute Over Umpire Settled.

The selection of an umpire for the game was made this afternoon when the Navy officials replied to the Army's ultimatum. The Navy suggested that Evans of Williams college, one of the five men named by Army for umpire, be made referee, and that Al Sharpe of Yale, who previously had been agreed upon by the two institutions for referee, be made umpire. This proposal was accepted by the Army for the sake of peace and harmony.

It had been hoped that President Roosevelt would attend the game for the last time as president of the United States, but he has sent word that he will be unable to come. The president's daughters, Mrs. Nicholas Longworth and Miss Ethel Roosevelt, will represent the family. Secretary of War Wright will be here to root for the Army, while Assistant Secretary of the Navy Newberry will cheer for the Navy.

Navy.		Army.
R. E.	Rattensider	Johnson L. E.
H.	Leignton	Byrne L.
H. G.	Wright	Wier L. G.
C.	Slingluff	Pallson C.
L. G.	Stuart	Mow R. G.
L.	Northcroft	Pullen R.
L. H.	Jones	Stearns Q.
R. H.	Lenge	Bratt L. H.
L. H. B.	Clay	Grebis L. H. B.
R. H. B.	Dalton	Dean R. H. B.
F. B.	Richardson	Chamberlain F. B.

NEW FOOTBALL MAKES MINORS ALMOST EQUAL OF BIG TEAMS.

Does Away with "Easy" Games, as Shown by Results of Contests in the East.

New York, Nov. 27.—With the annual games between the Army and Navy at Philadelphia tomorrow, the eastern football season of 1908 is brought to a close, leaving the ranking of the teams and the selection of the various "All American" elevens to occupy the followers of the sport.

Perhaps the chief thing demonstrated by this year's contests was that the so-called minor colleges are no longer to be despised. Heretofore the big teams, such as Yale, Harvard, and Pennsylvania usually have toyed with their smaller opponents, running up points almost at will.

Now all this is changed. The Navy tied Harvard and Brown held the Crimson to a 6 to 2 score this fall; Dartmouth defeated Princeton, while Syracuse and West Point held the men from New Jersey to 0 to 0 ties and Yale was able to score one touchdown only against both Syracuse and the Army. These are a few instances of the strength of the "lesser" elevens.

Another fact brought out is that new football has come to stay. As now played the game is far more open and hence more interesting to the spectator and less harmful to the players. Punting, field goal kicking, and trick plays have reached a greater development than ever before, while the forward pass, an innovation with the new game, is generally admitted to be one of the prettiest plays in football. Many of the most bitter opponents of the new football at its inception two years ago are now among its most ardent supporters. In fact, some of the experts it has ceased to be an experiment.

The ranking of the eastern teams this year, as always, is difficult and largely a matter

gilism.

HEL WILLING MEET PAPKE.

O'Connor Promises ois Thunderbolt First Chance.

AIT TWO MONTHS.

Man Will Keep His En- nt with Hugo Kelly t Los Angeles.

eo, Cal., Nov. 27.—[Special.]— has promised Billy Papke, manager, first crack at Stanley the Michigan champion is ready the ring, but he added under no would he permit Ketchel to ing before Washington's birth-

oneensus of opinion, however, might be induced to fight as first of the year, providing the were sufficient. Papke is to elly in Los Angeles next month, feat, and no promoter would him for the first of the year established definitely that he ly. This dims the chances for ch in the near future.

has received word from Los the Papke-Kelly match will of the unexpected reversal of part of the Illinois thunderbolt. chance to prove to the Pacific at his man can fight and he will pportunity. Jones, Papke, and will remain here until Monday when they will go to Los

s no immediate plans for the is leaving that subject in of his manager. It is nley will spend the week in Mendocino county, after ill leave for Grand Rapids during the Christmas holidays. return to the coast, and if the match Feb. 22, will go into training.

e Has Bruised Leg.

were about the streets today, and any effects of their fight. Papke bruised his leg when he was put ques, but said otherwise he felt in

t understand how it happened," he his a dream to me. After the first see that I couldn't get started. I the center of the ring determined to couldn't do more than put up my uld see his punches coming, but nything to stop them. Ketchel to any extent, even when he knocked till think I can beat him. There is ate that could have hurt me, and I mation of my poor showing."

olor Line for Ketchel.

imates that Ketchel is putting on dily that in a few months he will ne middleweight. He said:

ot drawn the color line and will fight here are inducements, but not before are cleaned up. There are plenty of there is no occasion to talk about ketchel will be glad to fight Burns, e will be really a heavyweight in a

ry of the receipts, which were $13,- a surprise. Jones, who was to re- Papke, had to be content with his se and a promise of 60 per cent of the e bonus reached $30,000. This now was made at noon on Thanksgiving was seen the attendance would be t also was scheduled to drawn down e $5,000 as his bit.

OF THE PRIZE RING.

rphy and Leach Cross Likely Soon if Game Opens Up in New York.

game opens up in the near future in ommy Murphy and Leach Cross will Packey McFarland gets a second Marlen lightweight. The two New yesterday afternoon and agreed to as a suitable purse is offered. with that New York promoters will preference should there be a chance making place in that city. With Mr. Cross on his hands and an offer for on with Jem Driscoll, the fast little Murphy will be a busy boxer for the Dec. 10 is the date set for a match and if it does not interfere with his ee with McFarland and Cross. Tom- b accept.

l lost no time in hurling a defi at Joe says he really believes he present middleweight champion, be- ter of the present day looks to him oxing skill. He also says he can er down on himself in a contest with

on, the bantamweight champion, is ht game now. The latest battle he ok place at Batavia on Thanksgiv- was a ten round affair in which Al ought Mike Cantwell, the Elgin ny made a bit with the crowd, as ll he never was in the way. Goodale be matched with Billy Heller for Heller won the last time, but Good- s entitled to another chance.

nsylvania, Massachusetts, Louis- hode Island, Georgia, and Illinois ght map on Thanksgiving day con- or less importance being held in

REES TO MEET NELSON

ghter Authorizes Jeffries Club to Make a Match the Lightweight.

Cal., Nov. 27.—[Special.]—Freddy over Abe Attell, today authorized hletic club to make a proposition to for a forty-five round fight, with $5,000. Welsh's agreement to the and it's now up to the "Battler," cclined a match with Welsh, which the Jeffries club.

ord to Fight Flynn.

Cal., Nov. 27.—[Special.]—Sim Jim Flynn were matched today by ight twenty rounds in San Fran-

Hurts Leg in Mat Bout.

r and Leo Pardello roughed it so ndup of the wrestling bouts at the last night that the Italian hurt nd was thrown by Cutler in 2:40. second fall in 1:00. Charley Pope d in the semi-windup in 3:56 and

Western re- a gold medal at aris Exposition.

rican Champagne to be connoisseurs. eyards at Rheims, N. Y., years, has given the soil uce a fine quality cham- delicately flavored wine- ne qualities as grown in with French method of considerable expense, that sparkling zest and the best imported wines.

Western TRA DRY MPAGNE

%. The cost of Great th less than the imported.

T VALLEY WINE CO. Sakura - Rheims, N.Y.

NUT DINNER POISONS GUESTS

Washingtonians Survive Ptomaine from Vegetarian Diet.

MRS. ROOSEVELT RECEIVES.

Miss Ethel Entertained at Chevy Chase Club.

Washington, D. C., Nov. 27.—[Special.]—The vice president and Mrs. Fairbanks were guests complimentary to whom former Senator John B. Henderson from Missouri and Mrs. Henderson entertained at dinner tonight.

Mr. and Mrs. Henderson have been giving a series of dinners, one every Friday night, but the latest one, two weeks ago, proved so disastrous to the hostess and her guests that last Friday's had to be postponed, and only tonight the usual program was adopted again.

Mrs. Henderson, as every one at the capital knows, is a vegetarian of the strictest sort and she insists upon her friends being vegetarians, too, when they dine with her. But this diet proved too much for her last company as well as herself and the peanuts mixed with the chestnuts that stuffed the make-believe turkey gave several of the company ptomaine poisoning.

As Count Cassini, former Russian ambassador, said in speaking of these dinners: "When you are not eating rice you are eating potato, and when you are not eating potato you are eating rice," but even then the dishes are so cleverly constructed that they are made to have the appearance of various viands, either birds or cuts of meat.

Mrs. Henderson has employed a cook of the vegetarian Seventh Day Adventists' restaurant to show her chef how to make these wonderful concoctions and everything has gone swimmingly in spite of the fact that Mrs. Henderson even taboos wines.

When Mrs. Roosevelt became mistress of the White house she established a precedent of her own, which was to receive before the official season began all the members of the diplomatic corps and the women of their families, and thus to become acquainted with them before the more formal state functions began. To this end she has given every autumn a tea, which is one of the pleasantest affairs of the kind given at the White house.

Mrs. Roosevelt was hostess at her usual reception to the corps this afternoon, receiving ambassadors, ministers, secretaries, and attachés with the women of their embassies and legations. There were several additions to this body of foreign envoys who met the president's wife for the first time today. Among them were the Swedish minister and Mme. Lagercrantz and Miles. Lagercrantz, the Norwegian minister and Mme. Gude, the newly arrived Netherland minister and Mme. Loudon, Señor Lazo, minister from Honduras, and Count Mokke, the latest arrival, the new Danish minister, and a number of new secretaries and attachés of various embassies and legations.

Mrs. Nicholas Longworth and Miss Ethel Roosevelt were present, and tea was served in the state dining room.

Miss Ethel Roosevelt was entertained at a luncheon given today at the Chevy Chase club by Miss Frederica Morgan. Invited to meet the débutante daughter of the president were Miss Caroline Munn, Miss Dorothy Williams, daughter of Gardiner Williams; Miss Dorothy Williams, daughter of Col. John R. Williams; Miss Carolyn Murray, daughter of Gen. Murray; Miss Alice Vandergrift, and J. Donald Cassell, who chaperoned the party. Miss Ethel will go to Philadelphia tomorrow with the secretary of the navy and Mrs. Metcalf to see the Army and Navy football game.

Mlle. Caroline Nabuco, daughter of the Brazilian ambassador, entertained at luncheon today a number of this season's débutantes. Among them was Miss Annie Irwin, daughter of Commander W. M. Irwin, who was presented to society last week.

The secretary of war and Mrs. Wright will be accompanied by a large party in their private car tomorrow for the football game at Philadelphia. Their guests will be Secretary and Mrs. Straus, Gen. and Mrs. J. Franklin Bell, Gen. and Mrs. Duvall, Gen. and Mrs. Sharpe, Gen. and Mrs. Aleshire, Gen. and Mrs. Edwards, Gen. Crozier, Capt. G. T. Summerlin and Mrs. Summerlin, Representative and Mrs. Longworth, Mr. and Mrs. J. H. Watkins of New York, Representative and Mrs. Hull, Miss Hull, Miss Oliver, Maj. Spencer Cosby, Capt. Fox Connor and Mrs. Connor, Capt. Thomas E. Merrill, Mr. and Mrs. Scofield, and Mr. and Mrs. Pedigo.

Assistant Secretary of the Navy and Mrs. Newberry, according to their usual custom, will have a large party to go with them to the Philadelphia game. Of the company will be the secretary of the interior and Mrs. Garfield, Commander and Mrs. Albert P. Niblack of the Naval academy, Capt. E. H. Campbell and Mrs. Campbell, Mr. and Mrs. Lawrence Townsend, Miss Yvonne Townsend, Miss Esther Denny, Miss Vera Downing, Miss Alice Vandergrift, Lieut. Semmes Read, Mr Beale Bloomer, Lieut. Thomas C. Hart, and Lieut. Hugo Osterhaus.

SEEK GEN. MAGOON IN CHICAGO.

Leader of Alleged Mexican Revolutionists Only One in Band Not Captured.

Gen. Enrique Magoon, leader of an alleged band of Mexican revolutionists, and the only one thus far able to elude United States special agents, is believed to be in Chicago and search is being made for him here.

A. C. McCLURG & CO.

IF YOU buy your Christmas books *now* we shall be very glad to hold them and send them to their destination at any date you may specify.

YOU have the advantage of a more complete stock, and we recommend this suggestion thoroughly to our customers.

A. C. McCLURG & CO.
215-221 WABASH AVENUE

IN THE SOCIETY WORLD.

A. D. Farwell, 1909; E. S. Blair, 1911; Theodore Pomeroy, 1909; Wheaton Augur, 1909; and A. Knight, 1910, are the Chicago men who are members of this year's Yale Glee and Banjo clubs which will give the annual Yale concert in Orchestra hall on Dec. 21.

The men of the clubs will arrive in Chicago on Sunday and will be whisked to the homes of their various hosts and hostesses. Mr. Farwell will take a party to the home of his parents, Mr. and Mrs. Francis Farwell, to be his guests during their stay in the city, and other Chicago men will entertain.

The fact that Chicago has an unusual representation in the club membership and that Chicago has an exceptionally large group of débutantes to assist in the entertainment of the college boys this year adds to the interest in the concert and the possibilities for a successful evening. Mrs. Joseph Tilton Bowen, 136 Astor street will give a tea on Monday afternoon preceding the entertainment in honor of the club, and in the evening a group of hostesses—Mrs. Wheaton W. Augur, Mrs. Chauncey J. Blair, Mrs. Morton Butler, Mrs. Charles A. Chapin, Mrs. William E. Clow, Mrs. William E. Clow Jr., Mrs. John M. Ewen, Mrs. Henry B. Favill, Mrs. Alfred E. Hamill, and Mrs. C. K. Pomeroy—will give a dance at Bournique's.

Eight nights later, on Dec. 29, at the same hall the Cornell concert will be given, and as Cornell has a large Chicago following the second concert will bring out a large society group also. The men in charge of the entertainment are making extensive plans for the entertainment of the college boys while they are in the city, and this club likewise boasts of a group of Chicago members. At a meeting of Chicago alumni of Cornell Erskine Wilder was made chairman of the committee in charge of the affair and A. H. Barber secretary.

Mrs. Chauncey B. Borland, Mrs. A. A. Carpenter Jr., Mrs. John Alden Carpenter, Mrs. Joseph G. Coleman Jr., Mrs. Prentiss Cooney, Mrs. Kellogg Fairbank, Mrs. Stanley Field, Mrs. Albert Keep II., Mrs. Potter Palmer Jr., Mrs. H. H. Potter Jr., Mrs. Edwin W. Ryerson, and Mrs. Francis W. Taylor are to be the patronesses for the Bachelors and Benedicts' cotillon to be given in the Auditorium on Jan. 15.

Dr. Frank Billings, assisted by his sister-in-law, Miss Clara O. Brawley, gave one of the large dances of the season at Bournique's last night to present his daughter, Miss Margaret Billings, to society. Mr. and Mrs. R. Hall McCormick, Mr. and Mrs. Henry W Bishop, Mr. and Mrs. Charles A. Dewe, and Mr. and Mrs. John P. Wilson Jr. were among those giving dinners preceding the reception and dance. Miss Billings wore a white liberty satin gown made with silver tissue and carried white flowers.

Mr. and Mrs. John Dillon of 1507 Grace street announce the marriage of their daughter, Miss Mae Agnes Dillon, to Mr. Ernest Kalkhurst of San Antonio, Tex. The ceremony was performed Nov. 25 by the Rev. Joseph A. Casey of St. Mary's of the Lake Catholic church at Sheridan road and Edgecomb place. The bride was attended by Mrs. Ernestine G. Peters, as matron of honor, and Mr. Victor Dupiess of Burlington, Ia., was the best man.

Miss Geraldine Meany will give a dinner at the home of her grandmother, Mrs. Joseph McDonald, 351 Chestnut street, this evening. The guests will be Miss Mary Ward, Miss Linda Ranft, Miss Jaque Mathis, Raymond Binder, Jack Ranft, Raymond Hoag, and Celestine Eagle. The young people will form a theater party later, with supper to follow.

Mr. and Mrs. John E. Jenkins, 1780 Prairie avenue, will give a dance for their son, John Elliott Jenkins, the evening of Jan. 1 at the Hotel Metropole.

Mrs. Alex. Stuart of 5688 Prairie avenue, will give a luncheon today to fifteen young women in honor of her sister, Mrs. Ketter of Galesburg, Ill., who is here for a short visit.

Chauncey J. Blair will leave today for New York to meet Mrs. Blair, Miss Mildred Blair and Mr. and Mrs. Ricardo Soriano, who now are bound for America. The family will return to Chicago next week and the home at 4630 Drexel boulevard will be opened for the winter.

Mr. and Mrs. John Kjellander, 1538 Buckingham place, entertained at dinner last evening for Dr. Gustave Andreen, president of Augustana college of Rock Island, Ill.

Today at noon M. Sicard will speak of the Russian play, "Les Oisseaux de Passage," by Maurice Donnay, in Fullerton hall, Art institute, at the free public readings and lectures given by the Alliance Française.

Owing to the illness of Mrs. John De Koven the first meeting of the Causeries du Samedi is postponed to Dec. 12.

Mrs. David Mayer, 4544 Woodlawn avenue will receive members of L'Après-midi littéraire today.

At the Wilmette Country club the party for tonight will be formal. A reception will be given the new officers and directors and their wives. It will be followed by dancing and cards.

SCHOOL ARCHITECT REBUFFED IN THE AWARD OF A CONTRACT.

Trustees Grant $30,000 Piece of Work to Lowest Bidder Despite Objections of Dwight H. Perkins.

A suggestion of a contractors' scandal in the awarding of contracts for the new Carl Schurz High school in Irving Park was smoothed over by the buildings and grounds committee yesterday afternoon, but not before the feelings of School Architect Dwight H. Perkins had been considerably rumpled. His recommendation in the matter was politely but firmly deposited in the waste basket.

The controversy arose over the letting of a $30,000 contract for carpentry work to the B. J. Regnell company, the lowest bidder on the specifications. Architect Perkins explained that he recommended the awarding of the contract to the next highest bidder, H. J. Cohlgraff, because the work of the Regnell company had been delayed repeatedly and had been the subject of "a constant succession of complaints. The penalty of $20 a day doesn't compensate at all."

Mr. Regnell was present and advanced to the conflict.

"I have been doing work for the city and the board of education for years," he said, "and this is the first time in my experience that I ever have been used a job. I can't see what lies underneath this thing."

"Mm—well," mused Trustee Greifenhagen, "I don't see why the lowest bidder shouldn't have this contract. We could raise the penalty."

"No, sir, let's put this man on his honor," exclaimed Mr. Downey. "I have been making inquiries among a lot of contractors and I find this man's all right—the architect to the contrary notwithstanding."

Mr. Regnell got his contract.

DR. PEARSONS STILL HAS CASH TO GIVE AWAY TO COLLEGES.

Chicago Philanthropist Denies Fortune Is Depleted and Says He Will Donate $3,000,000 More.

Los Angeles, Cal., Nov. 27.—Dr. D. K. Pearsons, the millionaire philanthropist of Chicago about whom a statement was published some days ago that his benefactions had depleted his fortune and left him $450,000 in deficit, is quoted in a morning paper today as declaring that the story is all "bosh."

Dr. Pearsons also is quoted as saying that he has $3,000,000 more to give to educational institutions in this country, which gifts he will begin to bestow next July under certain prescribed conditions.

The philanthropist for several weeks has been visiting colleges in the west which he has endowed.

SILVER WEDDING CELEBRATED.

Hinsdale People Join in the Gift of Plate to Dr. John B. Hench to Show Esteem.

Friends of Dr. John B. Hench of Hinsdale joined Thanksgiving morning in celebrating the twenty-fifth anniversary of the physician's life in the suburb, which singularly fell on the same day as his wedding anniversary. Nearly the entire population of Hinsdale joined in presenting the physician with a huge chest of silver together with an autograph volume containing the names of the donors. Early in the day friends of Dr. Hench went to the physician's home and banked the rooms with flowers.

ROCKS, PICTURED, BRING WAR

Nation, Two States, and County All Fight for Indian Relics.

CAPTURED BY A COLLEGE.

Bottom of Ohio River Dug Up Secretly and Taken to Cellar.

Pittsburg, Pa., Nov. 27.—[Special.]—One of the closing official acts of President Roosevelt may be the settlement of the four cornered dispute between the United States government, the state of Pennsylvania, the state of West Virginia, and Beaver county, Pa. Geneva college, of which Prof. W. H. George is president, is the trouble maker and pictured rocks the cause. At present Prof. George is sitting on the job with shotgun in hand and a look of defiance in his eyes.

The fuss all started because Chief Beaver and a tribe of Mingoes were driven down the Ohio by the Delawares, who coveted the lands they possessed. This was about the time Christopher Columbus was told what a great country this was and insisted on discovering it. Just at the point where the boundary line between West Virginia and Pennsylvania is located the Mingoes stopped a few days to rest.

History Cut in Rocks.

Sad in heart, Beaver King had his artists at work, and in a few days they cut in the solid rock of what is the present Ohio river bed the story of the sad trip from the country where the tribe had lived so many years. Later the river changed its bed, until the picture rocks were entirely at the bottom of the stream. Fifty years ago they were visible for a few moments only, but during the last few months, when the river has been lower than ever before, the rocks were completely uncovered.

For two months people came from far and near to look at the wonderful rocks which told the tale of the Indians being driven out. Scientists came, and photographers from England have pictures made of them, while entire schools assigned different days to see them.

Rocks Journey to Cellar.

One morning recently it was discovered that the rocks had disappeared. The trail led in the direction of Geneva college. When President George was accused of having taken the pictures he laughingly admitted he had, stating he employed a score of men to chisel out the rocks and that they were in the cellar of the college, where he would sit upon them all day and all night, if necessary, to protect them.

"Of course I've got them," admits Dr. George, "and, mere than that, I'm going to keep them. The entire trouble was started just because I thought of getting them first, and the other fellows are angry because I did so."

Veteran rivermen declare it is an outrage. They say that within five or six centuries the course of the stream may be changed again and the picture rocks, if rediscovered, would be even more valuable than at present.

SUFFRAGISTS MEET TOMORROW

Talks on Fight for Woman's Clause in Proposed City Charter Will Be Given.

The greatest suffrage campaign in Chicago's history—the suffragists' demand for a woman's clause in the proposed city charter—will reach a climax tomorrow afternoon in a mass meeting to be held at 3 o'clock in the assembly hall of the Fine Arts building.

Mrs. Ellen M. Henrotin will preside over the meeting, and addresses will be made by Mrs. Catharine Waugh McCulloch, Miss Jane Addams, and others. Gov. Johnson of Minnesota telegraphed his regrets.

A circular letter is being sent to women's organizations, men's clubs, churches, and other organizations throughout the city, asking the passage of resolutions demanding the suffrage clause.

Ask for Lien on Theater.

McNulty Bros., architects, filed a petition in the Circuit court yesterday for a mechanic's lien on the Princess theater, 325 Clark street, for $2,629.55 for work they claim to have done there.

Out to-day

December list of New Victor Records

The complete list for December will be found in the December number of Century, Everybody's, McClure's, Munsey's, Scribner's; and January Cosmopolitan.

Every *Victor Record* is a record of quality—a work of art.

Hear the new *Victor Records* at your dealer's. He will gladly play them for you.

A *Victor* for every purse—$10 to $300. Easy payments if desired.

Victor Talking Machine Co., Camden, N. J.

To get best results, use only Victor Needles on Victor Records

¶ Accustom man, woman or child to music—popular music, if you like—but music; and the foundation is made for the greatest source of mental enjoyment and moral uplift that can come to humanity.

¶ The Victrola, a new talking machine, without a horn, will bring into your home at a slight cost to you famous entertainers. Fortunes could not bring them together.

¶ To you, who know the delights of a modern Victor, we appeal particularly.

¶ Our Shop, under new management, is typical of first floor, exclusive service.

¶ Deferred payments gladly arranged.

¶ Why not buy at headquarters?

Victor Talking Machine Shop
189 MICHIGAN AVENUE

WURLITZER'S IS NOW VICTOR HEADQUARTERS

The Rudolph Wurlitzer Company
The New Victor Headquarters
266 Wabash Ave., near Jackson Blvd.

A COMPLETE STOCK OF MACHINES

The New December Records Now on Sale
Also the Splendid Double-Faced Records
Every One a WINNER and a GEM.

Private Record Rooms on Ground Floor.
No Elevators—No Red Tape—No Fuss.
Plenty of Room, Splendid Service, Competent Help.
Special Double-Sealed Envelopes.
The Wurlitzer Guarantee of Freshness and Newness.
Easy Payments Can Be Arranged if Desired.

The Wurlitzer Music House, 266 Wabash Ave.

Grand Canyon
of Arizona—and the Yosemite

have no equal the wide world over. The American Rockies surpass the Alps.

In cost, accessibility, travel facilities and scenic marvels Southwestern America is especially inviting to the experienced traveler.

Do you seek antiquities? Visit the prehistoric cliff dwellings of New Mexico and Arizona.

Are you interested in things unique? Spend a day at the Petrified Forest, in Arizona.

And do you wish to see the biggest and most beautiful sight on earth? Visit the Grand Canyon of Arizona.

A superb train, the

California Limited

carries you to the Grand Canyon in a through sleeper on the Santa Fe. *New* equipment this season.

The Grand Canyon side tour, if taken en route to sunny California, means only $6.50 extra for railroad fare, and from two to five days added to your itinerary. El Tovar Hotel, under management of Fred Harvey, provides highest class accommodations at reasonable rates; it's like a country club.

Please write or call for our booklets—"Titan of Chasms" and "El Tovar"; also "Yosemite" folder. They tell the story in detail and will interest you.

G. T. Quaife, Gen. Agt., A. T. & S. F. Ry., 108 Adams St., Chicago. Phone, Central 2087.

AMUSEMENTS

ORCHESTRA HALL
BURTON HOLMES Travelogues.
Colored Views and Motion Pictures
MATINEE TODAY AT 2:15 — THE NEW JAPAN — $1, 75c, 50c, 25c

ORCHESTRA HALL
TONIGHT AT 8:15
Thomas Orchestra
FREDERICK STOCK, Conductor
POPULAR PROGRAM

ORCHESTRA HALL
TUESDAY, DEC. 1, 8:15 P. M.
MUSICAL ART SOCIETY
80 PROFESSIONAL VOICES 80
CLARENCE DICKINSON, Director.
FIRST CONCERT THIS SEASON.
Tickets 25c to $1.50. Now on Sale.

ORCHESTRA HALL
MONDAY NOV. 30 Tickets $3, $2, $1.50, $1, 50c.
8:15 P. M.
ISADORA DUNCAN
Will Dance Gluck's IPHIGENIA IN AULIS
WITH THE THOMAS ORCHESTRA
FREDERICK STOCK, Conductor
Benefit Thomas Orchestra Invalid Fund and Children's Memorial Hospital

F. WIGHT NEUMANN announces
MUSIC HALL TODAY at 2:30
Farewell Appearance in Piano Recital
EMIL SAUER
Seats 50c, 75c, $1, $1.50, at Box Office Music Hall.

MUSIC HALL TOMORROW AT 3:30 KNEISEL QUARTET
Seats 75c, $1, $1.50, at Box Office

STUDEBAKER THEATER Monday Aft., Nov. 30 at 3
Song Recital, the Renowned Barytone, EMILIO DE GOGORZA
AUSPICES AMATEUR MUSICAL CLUB
Reserved Seats 50c, 75c, $1. Boxes $4, $3 and $15.

The Live Stock Show
(Nov. 28 to Dec. 5)
Opens this Morning at the
UNION STOCK YARDS
Over 5,000 of the classiest champions of the Live Stock World—prize winners at other expositions—will be shown here for final judgment.
EVERY EVENING—Daring Rough riding and breakneck military evolutions by Troop K, Thirteenth U. S. Cavalry, from Fort Sheridan, under command of Lieut. Eugene V. Armstrong.
Brilliant Horse Fair Every Night—Competitive classes for Saddlers, Park Tandems and Hunters.
Parade of Prize Winners Nightly
Reserved seats on sale at the Cable Company, Jackson Boulevard and Wabash Avenue, and during the show Take South Side L, car Halsted Street or Center Avenue car direct to exposition building, or take any South Side surface line and transfer.
GENERAL ADMISSION, FIFTY CENTS
Admission with reserved box seat, $1.50. Admission with reserved seat, 75c and $1.00.

McVICKER'S LAST MAT. TODAY.
LAST 2 TIMES
WM. A. BRADY'S Special Production
WAY DOWN EAST
TODAY SEATS SELLING
DENMAN THOMPSON
Will Positively Be Seen at Every Performance of THE OLD HOMESTEAD
ENGAGEMENT BEGINS TOMORROW NIGHT.

CHICAGO OPERA HOUSE MAT TODAY
LAST FEW TIMES OF VICTOR HERBERT'S
"ALGERIA"
—WITH—
HARRY BULGER
Engagement Terminates Saturday Night, Dec. 5

GARDEN THEATER
Wabash Ave. and Peck Ct. Tel. Harr. 3717.
MOST FASCINATING PLAYHOUSE IN AMERICA.
Fashion Mat. TODAY.
Every Night (Sundays, too).
MORE Genuine Novelty Bewitching Dancers, Beautiful Girls, Gorgeous Costumes, Real Fun, Delightful Music Than Ever Before Offered in Chicago.
100 SINGERS and DANCERS In the New Musical Play
A WINNING MISS 100 PEOPLE

ELBERT HUBBARD
Studebaker Theater
Sunday, Nov. 29th
at Three O'Clock
Subject: The March of the Centuries

HAYMARKET
CONTINUOUS VAUDEVILLE
Lucas & Inman, Kilo Fay, An Episode of the Prize Ring, Hilton's Cats, Eight Melnikis, Bowers, Walters & Crooker, Keane & Briscoe, The Sandwinas, Pollard, Kid Gabriel & Co., Charles La Dieux, Brunswick Brothers, Gaynier & Gilmour, The Kinodrome.
PRICES: 10-15-25-35-50c. Phone Monroe 2266

OLYMPIC
MUSIC HALL
Cont. 2 to 11:30. Mats. 2:15. L. L. BERNARD, Mgr.
10 ★ STAR ACTS ★ 10
PRICES—Main floor, 1st balcony, 25-50-75; box, $1. Second balcony and gallery, 10-15-25. Special Attention to Ladies and Children (over 6) at All Times.
For the convenience of ladies or children or others objecting to smoke, smoking is enabled from the first 4 rows evenings; first 6, matinees.

MAJESTIC
CONTINUOUS VAUDEVILLE.
Lucy Weston, Bobby North, Night on a House Boat, Mirza Golem, La Vine-Cimaron Trio, Cole & Coleman, New Motion Pictures, Frederick Bond & Miss Fremont Benton Co., Fred Singer, Innes & Ful, Connelly & Webb, Majestic Trio, Arthur Dunroy & Co.
Prices: 15-25-50-75c. Phone Cent. 6480.

INTERNATIONAL THEATER Tel. Har. 3282
This Afternoon ..... LUCIA
Tonight ..... BOHEMIAN GIRL
Tomorrow Night ..... IL TROVATORE
25c, 50c, 75c and $1.00
Next Week: TALES OF HOFFMAN. 3 Times Only. Tues. and Sun. Nights RIGOLETTO in ITALIAN. Wed. Night and Sat. Mat. TRAVIATA in ITALIAN

AMUSEMENTS.

GARRICK MATINEE TODAY
DAVID BELASCO Presents DAVID WARFIELD IN THE MUSIC MASTER
Tomorrow Matinee and Evening LAST TWO PERFORMANCES
WHITESIDE in "THE MELTING POT."
Best Seat, Matinee, $1.00

SUBSCRIBE FOR THE TRIBUNE

AMUSEMENTS.

GREAT NORTHERN 25c and 50c Mat. Today
WARD & VOKES IN THE PROMOTERS
A GREAT BIG MUSICAL FROLIC.
Next Week—SEE H. CROHN'S 40 MINUTES FROM BROADWAY

ACADEMY—MAT. MON., WED., SAT., SUN.—25c.
—JOSEPH SANTLEY in LUCKY JIM—
Extra Matinee Thanksgiving Day.
Next—The Great Act—Will & L. Dailey.

AMUSEMENTS.

POWERS' Mat. Today at 2:30. Tonight at 8:30.
CHARLES FROHMAN Presents
FRANCIS WILSON
In His Greatest Laughing Success.
When Knights Were Bold
PRICES—Evenings and All Matinees ..... $1.50 to 50c
COLUMBUS Mats. Tues., Thurs., Sat., Sun. 25c, 50c
Nights and Holiday Mats. 25c, 50, 75c
MILDRED HOLLAND As Catherine the Great in THE TRIUMPH OF AN EMPRESS

AMUSEMENTS.

COLONIAL THEATRE BEAUTIFUL
50c to $1.50 Mail or Cent. 3033. Tonight
BIG MATINEE TODAY
COHAN
—IN—
THE YANKEE PRINCE
LAST TIME TOMORROW NIGHT
—MONDAY—
THE AMERICAN IDEA
Seats Now Selling Two Weeks in Advance.

AUDITORIUM
MATINEE AND EVENING
LAST 2 TIMES
CARLE
in MARY'S LAMB
PRICES 25c, 50c, 75c, $1.00.
Commencing Tomorrow (Sunday) Matinee
ANDREW MACK
—IN A NEW PLAY—
SERGEANT DEVIL McCARE
SEATS NOW ON SALE.

ILLINOIS MATINEE TODAY AT 2
ZIEGFELD'S Latest Revue
FOLLIES of 1908
THE BIGGEST LAUGH IN TOWN.

JUST TO REMIND YOU THAT
THE HORSE SHOW
(Chicago's Premier Equine and Social Event)
Will be held in the International Amphitheater from December 7 to 10, inclusive.

AMUSEMENTS.

GRAND OPERA HOUSE Last Matinee TODAY
WM. A. BRADY Announces the Farewell Appearances for two years of MR.
MANTELL
Today ..... "KING LEAR"
Tonight ..... "RICHARD III"
MONDAY EVENING—SEATS ON SALE
BERTHA KALICH in a new play "GORA"
By FRED DE GRESAC

STUDEBAKER MATINEE TODAY
ELSIE JANIS
"IDEAL AMERICAN MUSICAL COMEDY AT LAST."
—James O'Donnell Bennett, Record-Herald.
IN THE FAIR CO-ED
By GEORGE ADE & GUSTAV LUDERS.

WOMEN and CHILDREN
Will Flock to the Matinee Today.
A STUBBORN CINDERELLA
A Refined Musical Play in High Class Surroundings.
PRINCESS—CLARK ST.

2,000 PERFORMANCES AT THE LA SALLE
Will Be Rounded Out MONDAY NIGHT by Cecil and Lean —in— Florence Holbrook
A GIRL AT THE HELM
MAT. TODAY. SPECIAL SOUVENIRS.

WHITNEY 17 Van Buren St. Phone Harrison 1083
A with Otis Harlan and Beauty Chorus.
BROKEN IDOL 128th Time Tonight. Matinee Today.

THE STAR AND GARTER
Irwin's Majesties — ASK DAD — BEST SHOW IN CHICAGO — 65 People SALOME

The Tribune.

THE TRIBUNE CO. PUBLISHER.

FOUNDED JUNE 10, 1847.

ENTERED AS SECOND CLASS MATTER JUNE 6, 1905, AT THE POSTOFFICE AT CHICAGO, ILL., UNDER ACT OF MARCH 3, 1879.

TERMS OF SUBSCRIPTION.

BY MAIL IN ADVANCE.
Postage paid in the United States (outside of Chicago city limits) and in Mexico:

Daily, without Sunday, one year	$4.00
Daily, without Sunday, six months	2.00
Daily, without Sunday, three months	1.00
Daily, without Sunday, two months	1.00
Daily, without Sunday, one month	.50
Daily, with Sunday, one year	6.50
Daily, with Sunday, six months	3.25
Daily, with Sunday, three months	2.00
Daily, with Sunday, one month	.75
Sunday issue, one year	2.50
Sunday issue, one month	.25

Give postoffice address in full, including county and state.

Remit by express money order, draft, or in registered letter, at our risk, to Tribune company, publisher.

BY CARRIER IN CHICAGO.

Daily (six days), per month	$ .55
Daily and Sunday, per month	.90
Sunday only, per month	.25

CHICAGO—TRIBUNE BUILDING.
NEW YORK—FLATIRON BUILDING.
WASHINGTON—40 WYATT BUILDING.

Persons wishing to take "The Tribune" by carrier may order it by postal card or telephone—Central 106. When delivery is irregular make complaint.

DOMESTIC POSTAGE—Twelve or 14 pages, 1 cent; 16 to 24 pages, 2 cents; 26 to 40 pages, 3 cents; 44 to 56 pages, 4 cents; 58 to 70 pages, 5 cents; 72 to 86 pages, 6 cents; 90 to 100 pages, 7 cents.

FOREIGN POSTAGE—Twelve or 14 pages, 2 cents; 16 pages, 3 cents; 24 pages, 4 cents; 32 pages, 5 cents; 40 pages, 6 cents; 44 to 48 pages, 7 cents; 52 to 56 pages, 8 cents; 60 to 68 pages, 9 cents; 70 to 78 pages, 10 cents; 80 to 86 pages, 11 cents; 88 to 92 pages, 12 cents; 94 to 100 pages, 13 cents.

Note—The laws of the postal department are strict, and newspapers insufficiently prepaid cannot be forwarded.

All unsolicited manuscripts, articles, letters, and pictures sent to "The Tribune" are sent at the owner's risk, and the Tribune company expressly repudiates any liability or responsibility for their safe custody or return.

SATURDAY, NOVEMBER 28, 1908.

SOCIETY MEETINGS.

KILWINNING LODGE NO. 311, A. F. & A. M., 366 Dearborn-av.—A big night tonight; vaudeville entertainment, 9 p. m. Master Masons and their friends invited. JOHN J. McDOUGALL, W. M. CHARLES A. SHIPLEY, Sec'y.

A FEW fortunate men, chiefly emperors of finance, had wild turkeys for their Thanksgiving.

NOW THAT the smoke has cleared away a little more, the cheering discovery is made that Candidate Hisgen received 200 votes in the state of Kentucky.

JUDGE DUFUY must have spoken hastily. It is incredible that Lawyer Haney, who is working in the interest of the people, can be a member of the Ananias club.

THE New Jersey rabbit that leaped over a stone wall and alighted in an automobile is a wonder. Any other rabbit would have hunted for a hole under the wall big enough to crawl through.

NOW COMES the Hon. Tom Watson with the paralyzing announcement that he will not be a candidate for the presidency again. Suppose it should "become necessary!"

TOO MUCH Thanksgiving generally yields to a few days' absent* treatment.

*From the table.

OF COURSE the Illinois Athletic association cannot be expected to spend all its time taking violent gymnastic exercise.

DESPITE the June weather of the present month there have been no cases of heat prostration.

ILLINOIS leads the country in the number of divorces, but it leads in so many other fields of endeavor that this is scarcely worth mentioning.

THE early Christmas buying has begun to such an extent that it is necessary to do it early in the morning now.

ON examination the surgeons probably will find that the bumptious president of Venezuela is suffering from some Castronomical ailment.

THAT, however, does not explain why a man who is able to buy an automobile cannot afford to pay his wheel tax.

"WHAT is Bryanism," asks D-Cady Herrick, "a disease or a habit?" Neither. Bryanism is a noise.

CHINA has sent two high dignitaries to this country to thank Uncle Sam for remitting that Boxer indemnity of $14,000,000. China is quite welcome.

REALLY, you know, this "cobless corn" is nothing new. Millions of cans of it may be found in the grocery stores.

WHEN Anna Gould becomes as weary of her matrimonial squabbles as the reading public is she will quit.

AMONG the 2,000,000 or more citizens of Chicago will be found a considerable number who do not know even yet that the live stock shows of this town are famed throughout the civilized world.

RAY LAMPHERE was tried for murder and found guilty of arson. It is fortunate for him that the jury did not convict him likewise of high treason, defamation of character, or obtaining money under false pretenses.

WHENEVER you take your walks abroad how many men you see who wear green hats upon their heads, as 'oute as they can be!

FOR a time, at least, Prof. Billy Papke, the Illinois Thunderbolt, will merely be partly cloudy and threatening.

MR. POWDERLY regrets to report, as the result of his personal investigation, that many of the "bread lines" are not straight.

ONLY twenty-three days more in which to do it!

PREMATURE PESSIMISM.

Hopeful citizens were chagrined the other day in Madison street to see the manifestations of a despairing commercial pessimism in the action of a merchant who not only destroyed his wares but who walked away from the wreckage with a look of sullen misery on his face.

Something had gone wrong, and against it the accumulated philosophy of eight years, to which the merchant would have owned, could make no headway, and he smashed the box containing the chewing gum, in which delicacy he traded, on the curbstone and walked away, regardless of commercial loss.

Probably he was unwilling to wait the full time necessary to feel all the beneficial effects of the happenings of Nov. 3, as probably he had been deceived by the hope that the demand for methods of silent exercise of the jaws would abnormally increase with the cessation of political activity.

The hopeful thing about it was that as the discouraged merchant turned his back on his scattered wares another of the age of 8 made speed to gather up the fragments and shortly was in the post occupied by his predecessor, cheerfully carrying on the trade and showing a real confidence in the stability of the country's business interests.

LESS REVENUE FOR THE CITY.

The slight reduction in the assessed valuation for this year and the smaller number of saloons combine to make the city's revenue for 1909 about $100,000 less than it was for 1908. There is the wheel tax money, but that can only be used for street repairing, something which hitherto has been neglected. Consequently the controller has sent word to the heads of departments that they must do close figuring.

The aldermen will also have to do close figuring. They wish to vote themselves higher salaries. It will be interesting to see how they will manage to get at it with a decreasing revenue. The health department appropriation might be cut a little to furnish the money for the bigger salaries, but it would not look well to do that. The aldermen ought to seek new sources of revenue and make them, when found, an excuse for voting themselves better compensation. This is emphatically a time for aldermen to urge economy upon other municipal officials and to practice it themselves—to "point to brighter worlds and lead the way."

The time for the heads of departments to prepare their estimates is at hand. One would like to know how many of them have been looking around to find where they can cut down expenses by cutting off supernumeraries and dead beats and by making three men do the work of four. There are many parasites on the pay rolls. They prey on the revenues and make it much harder to put through needed public improvements. It would be an innovation for the head of a department or bureau to announce that he could get along with a smaller force, but it would be a pleasing innovation. The taxpayers would vote a gold medal to the bold official who had proved himself a genuine economist.

COLLEGE CRITICISM OF THE PUBLIC SCHOOLS.

The resentment expressed at a meeting of the school management committee of the school board at the criticism of the Lake High school by the North Central Association of Colleges seems not well advised. It is not "impertinent" to investigate conditions in the public schools in order to ascertain whether they are preparing pupils for entrance to the higher stages of what ought to be a coherent educational system. The school board should welcome, not resent, such cooperation.

It is Supt. Cooley who raises the really important point against this investigation, though it is not necessarily a fatal objection, as he would probably concede. Supt. Cooley believes that the influence of the colleges is shaping the work of the high school to the disadvantage of nine-tenths of their pupils who do not go to college.

This is, of course, at once a criticism of the colleges, of the secondary schools, and, broadly speaking, of our whole system of education, which ought to be more closely articulated and perhaps remodeled in some very essential respects from its lowest course to its highest.

There is no doubt, however, that our elementary schools and, in less degree, our secondary, or high schools, need criticism rather from the point of view of the primary needs of those who make up the bulk of their pupils and who are to leave school at the end of the elementary or of the secondary course than from the point of view of the collegiate educator.

But reasonable supervision, or investigation and criticism from the colleges, if it is intelligent, should prove helpful to both the critics and the criticised, bringing their common needs and aims into relief and assisting to accomplish that large unity which our whole educational system should display.

AMERICAN DIVORCES.

The statistics compiled by the census bureau show that the increase in divorces is considerably greater than that in population. Out of every twelve marriages one ends in the divorce courts. Though one great church sets its face resolutely against divorce for any reason, though other churches condemn it except in extreme cases, and although men who believe that the stability of society is menaced by easy disregard of the marriage tie deplore it, the percentage of those who seek relief from bonds that for some reason gall them is increasing.

The ease with which a divorce can be obtained in the United States as compared with other countries has much to do with the matter. It is not because there is more wedded bliss in New York than in Illinois that the divorce rate per 100,000 of population is 28 in one state and 100 in the other. It is because New York grants divorces for adultery only, while here the causes are manifold. New Yorkers who are bent on divorce but cannot get dissolved at home go elsewhere.

Another cause for the high ratio of American divorces may be found in the fact that the economic position of women is better here than abroad. The average wife is not so dependent on her husband as she was fifty years ago. There are, happily, countless avenues of employment open to her which were not open then. If she is treated cruelly by her husband—and there are many cruel husbands—she is not obliged to put up with it. She can get rid of him and earn her own living. Susan B. Anthony was not out of her senses when she said that the peace and happiness of women demanded that the divorce courts should not be closed. In her long life she had seen too many cruel and drunken husbands to be horrified by the breaking of marriage relations.

The most common ground assigned for divorce is desertion. It is a matter of common notoriety that many husbands do get tired of their wives and desert them. If the wife can get a divorce and find a second husband who will give her decent support a church may condemn her but public sentiment will not. There are wives who desert their husbands. Almost one-half of the divorces granted to men were for desertion. It may plausibly be argued that it is not expedient to say to those deserted husbands that they shall not remarry.

If there were not so many hasty marriages there would be fewer divorces. If laws were more rigid and judges less indifferent there would not be so many divorces. There is no question that many are obtained fraudulently by consenting parties or are granted for insufficient cause. There should be reform in these particulars, but as long as there are bad husbands and wives and domestic wretchedness petitions for divorce will continue to be filed and morality and domestic happiness will be promoted by granting relief in a considerable number of cases.

LATIN POLITICS.

The Steinbell mystery reminds us once again that Anglo-Saxon politics is a drab affair.

We trust the consideration of this truth will not tempt any aspiring young politician to amend our public life with a chapter on Latin models. But it is at least interesting and even instructive to note our racial difference in this respect.

A nation of shopkeepers, as Barère scornfully termed the English, naturally concerns itself with scandals of the till, and with our law, our language, and some other inheritances we get our legacy of political habit from the mother country. Now and then scandal brings suicide in its wake and dashes a page of our petty political annals with a few drops of red. But, on the whole, our politics inclines to breaches of the eighth rather than of the sixth and seventh commandments. Cherches la femme is the poorest of mottoes for our historians or our muckrakers.

With the Latin, the line between realism and romance, or even melodrama, is vague and evanescent. Nothing in the wildest flights of invention in picaresque fiction equals the veracious chronicles of almost any little Italian town of the Renaissance, whose daily gossip was punctuated with the poniard. Spain's history is rubricated in blood, while Paris has kept up the family traditions daringly into the full glare of the twentieth century. Under a bourgeois republic politics wears the cloak of conspiracy as to the manner born, uses the vial as subtly, wields the dagger as remorselessly. The silken tress leads as of old to the silken cord tight drawn and deadly; the soft voice hides the cold heart, the bright eye dazzles to betray.

In America a sight draft disclosed brings down the powerful, and high ambition dies by a paragrapher's thrust. In England a commission turns out a ministry by expert accounting and a government dies of a deficit.

Tennyson foretold a parliament of men. Its politics will be variegated, for, as Mr. Kipling asserts, "The East is East, and the West is West." A remark which applies to people within these opposites.

IN A MINOR KEY.

'Appreciation.

Nan—"Poor girl! She broke down in the middle of that aria and gave it up. Yet you applauded her!"

Jack—"I applauded her for realizing that she couldn't sing."

Nothing Serious.

"You're going to start a comic weekly? What for?"

"O, just for fun."

Sufficiently Specific.

"Why don't you United States people have some distinctive name? 'American' is a title that applies to the whole western hemisphere."

"I know it is, but when we travel abroad we are known as 'the rich Americans.' That's distinctive enough for anybody to understand."

Antecedents.

Convict 411 (in the penitentiary for stealing)—"I'm fr'm Truro. Where are you from?"

Convict 44 (serving a term for perjury)—"I'm from—er—False Row, I guess."

Not Guilty.

Baldwin—"The trouble is that so few of us have the real Thanksgiving spirit."

Rambo (with some thickness of utterance)—"That'sh not th' trouble with me, ole fel'r!"

Plenty of That Kind.

"Well known charity worker? I never heard of him as such."

"Well, he is. He makes his living by working charitable persons."

More Truth than Poetry.

The customer asked the salesman
If he had any real Mocha and Java.
"I can't lie," said the salesman,
"There's none in this country."
And the customer went to another store.

Extremes Meet.

The little traveling man looked admiringly at the big traveling man.

"Gee!" he said. "You sell Corliss engines, don't you?"

"No," answered the big man. "I'm an agent for a needle factory. What's your line? Complexion powders?"

"Not exactly," said the little man. "I build suspension bridges." C. W. T.

What the Browns Are Doing.

Chas. Brown is in Hardin.

Rilla Brown is visiting in Hardin.

Mrs. R. J. Brown and children were at C. Marble's Sunday.

Mrs. R. J. Brown visited Hardin relatives Wednesday and Thursday.

Harry Vaughan has been staying with his aunt, Mary Brown, the last week.

Mrs. R. J. Brown, Mrs. C. H. Marble, and Mrs. Joe Vaughan were callers at the Needham home.

Mr. and Mrs. Jerry Hams, Rilla and Roy Brown attended the dance at Art. Davis' Saturday evening.—Pleasant Valley correspondence of the Waukon, Ia., Republican.

Productivity of Colorado.

Marion Head and the other Marshall county farmers who went out to Haswell, Colo., to homestead farms are trying to give some idea of the productiveness of the soil out there. Mr. Head said that they had to mow the grass off the sod house floor every day to find the baby. One large family near him had twin babies with only one cradle, and the kid that had to sleep on the floor grew twice as fast as the other. When the soil is richest a man dare not stand on one foot any length of time lest that leg will become longer and bother his future walking.—Lacon (Ill.) Journal.

MARQUISE DE FONTENOY.

Copyright: 1908: By the Brentwood company, all rights reserved.

HERR AND FRAU KRUPP VON BOHLEN-HALBACH have just had another boy born to them. But, unlike his elder brother, he will not bear the name of Krupp, but only that of Von Bohlen-Halbach. When the emperor, on the occasion of the marriage of Bertha Krupp, eldest daughter and principal heiress of the great German ironmaster and "Cannon King," Alfred Krupp, to the young diplomat Von Bohlen-Halbach, authorized the latter to assume his bride's patronymic in conjunction with his own, with the object that the name of Krupp might be perpetuated, he expressly stipulated that the right to this name of Krupp should be restricted to the eldest son and heir of the couple and should descend by primogeniture, like a title of nobility, always associated with the ownership of the Krupp works, of which Frau Krupp von Bohlen-Halbach is now the sole mistress.

The late Alfred Krupp, who died under such tragic circumstances, like his father before him, repeatedly refused offers of titles of nobility, declaring that he was far prouder of the plain name Krupp than he would ever be of any title, and that, known as it was from one end of the world to the other, the addition of a handle thereto would detract rather than add to its prestige. In fact, he insisted that his name was equal to any title of nobility, and Emperor William seems to be of the same opinion, since he is treating it in the same fashion as these distinctions. Herr Krupp von Bohlen-Halbach—that is to say, the prince consort of the feminine ruler of the great Krupp iron works, shipyards, and gun factories—has a strain of American blood in his veins, comprising among his ancestors the Hones and the Oswalds of New York.

Philip and Catherine Hone had a daughter who, in the last decade of the eighteenth century, married in New York Philip Oswald. Mr. and Mrs. Oswald's daughter Caroline married a German nobleman of the name of Bohlen, and from this union is descended the young ex-diplomat, who won not only the hand, the heart, and the fortune, but also the name of Bertha. He has among his ancestors not merely people of the shopkeeping class but also farmers—in fact, some of the best blood in his veins is that which he derives from his American relatives.

While most of the recent changes and promotions in the higher ranks of the diplomatic service of the kaiser have met with approval, there is one that has come in for a good deal of criticism not only in Germany but also abroad. It is the appointment of the singularly aggressive, rough mannered Count Tattenbach to the post of ambassador at Madrid in the place of the courtly and universally popular Von Radowitz. Way back in the '60s Tattenbach spent several years at Tangier as envoy and distinguished himself while there by an entire absence of all suavity in his dealings with the Moorish dignitaries. Indeed, so high handed were his methods that his foreign colleagues, when obliged to adopt stern measures verging on brutality, were wont to describe them as being "à la Tattenbach." Afterwards he was for a time minister in Switzerland, where he became involved in so many quarrels with the Helvetian authorities that it was found prudent to transfer him to Portugal, where he has since remained, save while employed on a special mission to Fez and subsequently when serving as one of the German delegates at the congress of Algeciras.

Infinitely more popular is his still handsome wife, a daughter and heiress of that great merchant prince Metzler of Frankfort-on-the-Main, whose wonderful art collection, worth several millions of dollars, was bequeathed by him on his death to his native city. Although ennobled by several of the German sovereigns, including the king of Prussia, he never made use of the aristocratic predicate of "von," being infinitely more proud of being the chief of one of the old patrician families of the former free and independent city of Frankfort. His mansion in Frankfort was the favorite rendezvous of the plenipotentiaries when the delegates of the various sovereigns of Germany were wont to hold their sessions there, and the Prussian plenipotentiary Von Bismarck, who afterwards became chancellor, was a particularly favorite guest.

Old Emperor William often visited the Metzlers at Frankfort, and to the end of his days showed marked good will to the daughter of the house—namely: Countess Tattenbach. The latter was the principal woman of the colony of diplomats assembled at Algeciras two or three years ago for the international congress on Morocco, and it was in her salons that all the diplomats used to congregate and that many differences were arranged. Indeed, by her charm of manner she went far to atone for the opinionated, cantankerous character of her husband, who was perpetually treading on everybody's toes.

In fact, the French expert on Moorish affairs at the congress, M. Revoil, who is now the ambassador of his country at Madrid, was not far wrong when, having been asked by her towards the end of the congress to write something in her autograph book as a memento, he, recalling the fact that her Christian name was Constance, wrote the following lines above his name:

Le mot d'ordre de la conférence
Est Constance.

Which may be roughly rendered as "The keynote of the conference is Constance."

The Princess Reuss, who passed through New York last week in such hot haste to Florida, bound for Havana, to the sick bed of her second son, a lieutenant of the German navy, is a daughter of the late Duke William of Mecklenburg-Schwerin and of his wife, Princess Alexandrine of Prussia. The latter was to all intents and purposes the adopted daughter of the childless King Frederick William IV. and of Queen Elizabeth of Prussia, who took her to live with them and brought her up as their own offspring after the sensational divorce of her parents. Her father was the late Prince Albert of Prussia, who in 1849 secured a dissolution of his union to Princess Marianne of the Netherlands and married morganatically one of the maids of honor at the court of Berlin, Mlle. von Rauch, who was created countess von Hohenau, becoming by her the father of the Gen. Count William Hohenau who was turned out of the German army the other day by the kaiser.

Queen Elizabeth of Prussia was such an exceedingly pious and puritanical woman that the utmost amazement was caused when she gave her consent to the marriage of her niece and ward, Princess Alexandrine, to the drunken and dissolute Duke William of Mecklenburg-Schwerin, who on two occasions had been deprived of his command in the Prussian army on account of his conduct and who was the black sheep of his family. He had previously made an offer of marriage to the celebrated ballerina Maria Taglione, who treated the mere suggestion of any union with a man of his character as an insult, marrying afterwards Prince Josef Windischgraetz, with whom she lived most happily at Vienna. The duke managed, though with difficulty, to secure an unimportant command in the army on the outbreak of the war with France, and was badly injured through the explosion at the French stronghold of Laon. Until his death the duchess made her home with him at the Bellevue palace at Berlin, where their daughter, the Princess Reuss, now at Havana, spent all her girlhood.

But after Princess Alexandrine lost her husband and married her only daughter off to Prince Reuss she moved to Potsdam, where she died a couple of years ago at the age of 60, virtually unknown in Mecklenburg-Schwerin, of which she was a duchess. Her daughter's husband is Prince Henry XVII. of Reuss, and the son whom she has gone to nurse at Havana, and who on her arrival in New York was reported to be so dangerously ill at Havana that his recovery was despaired of, is Prince Henry XXXVIII. of Reuss and is just 19 years of age.

The lad, as well as his father, belonged to one of the younger branches of the German sovereign house of Reuss, all the members of which bear the Christian name of Henry, being distinguished from one another by the Roman numerals following the Christian name, and which begin afresh with every new century. The princess, as the sole heiress of her mother, Alexandrine, who was one of the principal beneficiaries of the will of her father, Prince Albert of Prussia, of her mother, Princess Marianne of the Netherlands, and of her uncle and aunt, King Frederick William IV. and Queen Elizabeth of Prussia, is rich, and her sons, of whom she has three, are well off and desirable matrimonial matches.

VOICE OF THE PEOPLE.

[No communications unaccompanied by the name and address of the writer—which will not be published if not desired—will appear. Communications for this department must not exceed 200 words.—Ed. Tribune.]

EARLY CHICAGO PAPERS.

Oak Park, Ill., Nov. 26.—[Editor of The Tribune.]—I quote from you as follows:

The Democrat, which became the property of "The Chicago Tribune" in 1861, was the first paper to issue in the portion of the United States then known as the "northwest." There are no copies of it now existing, the Chicago fire having swept away the volumes of the paper when it laid low the city in 1871.

Do we understand you to say there is no copy of the first paper in existence? If so, you are misinformed, for the first volume of the Chicago Democrat is now in the Chicago Historical society, or at least was a year ago, for I took it there myself a short time before Mrs. John Calhoun died at my home.

My brother, Capt. William A. Calhoun, traced the relationship as follows: That John C. Calhoun's grandfather and John Calhoun's great-grandfather were own cousins.

F. C. S. CALHOUN.

VIADUCT SHROUDED IN SMOKE.

Chicago, Nov. 25.—[Editor of The Tribune.]—Emil Bersbach complains about gas and smoke from locomotives stationed at the Union depot. His complaint is true, but let him walk across Twelfth street viaduct and he will find instead of having "about 100 feet of smoke and gas to go through," it will be something like 1,000 feet.

We poor travelers of Twelfth street viaduct get our full portion—and then some—of the gases and smoke that issue forth from the reeky smoking funnels of the engines. First we have Polk street depot, second, the Rock Island, third the Grand Central, and last but by no means least, Union depot. We not only get the gases and smoke from the passenger service, but also from the numerous switching engines that are working around the yards almost all the time. We also get gas and smoke from the roundhouse near Twelfth and Clinton streets, and a large manufacturing plant in the same neighborhood does its best to contribute its share of "smell" from the galvanising plant.

When all the railroads entering Chicago are using electricity as their motive power, then and only then can Chicago say it has overcome an evil worthy of mention.

E. W. R.

CONSCIENCE IN CATS AND DOGS.

[From "The Grammar of Life," by G. T. Wrench.]

As an example of the difference between the nongregarious cat and the gregarious dog, I remember once seeing two small Yorkshire terriers, urged by a boy, making a great show of fight against a tiny kitten. Darting forward and back was the mode of attack adopted. The kitten, on the other hand, took no notice of this demonstration, but sat looking here and there with complete indifference. Once, and once only, the attackers, urged by the boy's "Go it!" ventured within reach. Immediately the kitten lifted herself, spread her claws, spat, and won an easy victory. The little dogs slunk away, to come again to the boy's call to receive chastisement for their lack of spirit. The kitten continued without further interruption her review of life. She cared nothing for public opinion, one way or the other. Entirely dependent on herself, she awaited the moment of real danger, acted with promptitude, and, having succeeded, did not trumpet her victory, not desiring public admiration.

The dogs, on the other hand, being gregarious, acted in concert to the commands of their superior, the boy. They undertook a job, in which they had no heart, by command and for the sake of public approval. Afraid of the kitten, they nevertheless made a great show of courage for the deception of the onlookers, their conduct seeming hypocritical from the clashing desires to preserve whole skins and at the same time to win public applause. But in the one attack the severity of the danger overcame the force of education and the desire for praise. The danger being removed by their retreat, once more the public quality of their nature, its effect on others and their opinions of it, regains possession of their consciousness, they slink away and then come obediently to their master to receive punishment. The dog thus has a respect for and fear of public opinion; he has a sense of shame, a feeling that he has done wrong and will come to punishment. In a word, the dog has a conscience.

The cat has no care whatever of public opinion, recognizes no superior, has no elation from victory, no sense of shame, and will not come for punishment.

The cat has no conscience.

WORKING FOR A LIVING.

[From Marlin's "In a New Century."]

One of the best things about working for a living is that it gives the worker common interests with people with whom he could not otherwise come in contact. There are so many kinds of relations in life that are pleasantly profitable; the relations of social equals and of social unequals, of coevals and of persons of different ages, of master and servant, housekeeper and marketman, employer and employé, and endless others. One of the most accessible of all is the relation of coworkers, of persons of various stations, duties, and capacities engaged in the same task or in tasks which touch one another. The thing that more than any other single thing makes the individuals who compose human society interdependent is the necessity of making a living or the desire to make money. One does not realize either of these aspirations to advantage without getting down off any perch on which he may find himself installed, and working in the crowd shoulder to shoulder with the other workers. A high degree of exclusiveness is only possible to do nothings, and is only prized by know nothings.

The people—the great mass of the people—are the fountain of honor, and the main source of most advantages. The wise course is to get in touch with as many of them as is reasonably convenient. There are a thousand relations in life besides dinner giving relations that are worth while; there are a thousand phases of friendship that are worth cultivating besides the kind that flourishes between persons of equal social condition. Social condition is largely an accident. It does not touch character nor limit sympathy.

PERFECT LIBERTY ACCORDING TO LORD ROBERTS

[From the London Express.]

"Every man ought to be trained so that he can defend his home in time of need," said Lord Roberts, at the Mansion house yesterday, when city schoolboys were presented with the trophies, medals, and prizes won at Bisley and elsewhere during the year.

"That," he added, "is what I call perfect liberty. It is a puzzle to me why this country does not take up the question of training seriously. We have compulsory education, and after that a boy is cast adrift; but that is just the time when he wants looking after. If we want to get men who will be a credit to the country, we must look after them while they are boys.

"I consider that every single boy in the country ought to be taught a certain amount of drill and rifle shooting, and then, when he became a man, he would at once fall in with any law that might be passed for universal training in this country."

Partisan Even in Death.

"Through this inscription
I wish to enter my dying
protest against what is
called the Democratic party.
I have watched it closely
since the days of Jackson
and know that all the misfortunes of our nation have
came to it through this so-
called party. Therefore be-
ware of this party of treason."
—Epitaph on tombstone of Nathaniel Grigsby, Attica, Kas.

Finer Feelings in Boston.

A Back bay woman expressed herself forcibly on the negligence of her friends in sending her letters of condolence on the death of her lapdog. She was walking along Commonwealth avenue with a younger woman, and her voice was of a high pitch. "I am glad to say, my dear, that you had the good sense and breeding to write to me. Some of my friends, I regret to say did not do so, and I was quite cool to them at the luncheon the other day."—Boston Record.

NEWS OF THE THEATERS.

Thomas Orchestra.

Mr. Stock indulged in an act yesterday which might establish a dangerous precedent. The public rehearsal of the Thomas orchestra was the occasion, the stage of Orchestra hall the place. The program had proceeded brilliantly on its way until the second number after intermission was reached. This number consisted of the "Scene Religieuse" from the Massenet "Les Erinnyes" Suite—the division which contains the familiar obligato for 'cello, which Mr. Steindel plays so faultlessly.

The performance was a peculiarly poetic and tonally perfect one and the audience sat absolutely quiet, the spell of the music making itself felt keenly. The obligato was finished and the repetition of the first part which follows was given. But it will be remembered that this repetition is a decidedly shortened version of its first presentation. It ended before the audience realized, and when the last note died softly away not a hand stirred.

After what seemed several minutes of wait—it was of course but a few seconds—Mr. Stock began tapping applause with his baton on his director desk. He continued until the audience caught his intention and indulged in the handclapping which rewarded Mr. Steindel with the customary demand for a second performance of his solo.

The incident was as amusing as it was unusual, but think what the result might be if performers should take Mr. Stock's justifiable procedure as a precedent and insist upon applauding themselves and their offerings until the public asked for a repetition!

Mr. Pachmann used occasionally to indulge in unmistakable approval of his own piano playing, and Blind Tom had the habit of applauding himself after every piece he played, but these two were of different type of musician from the Thomas Orchestra leader. Mr. Stock's course was beyond all criticism, but picture the possibility of a set of singers encoring themselves in a whole act of opera, or a pianist asking himself to repeat a set of Debussy preludes or a sonata of some hour and a half duration! And if one repetition were demanded, why not several of the same work? There's no telling how far ambitious applauders of their own achievements might go.

But the applause for the Massenet selection was wholly warranted, and Mr. Steindel may feel well content not only at having been approved publicly by his director but also may be proud because of the seconds of absolute silence that followed his playing of the "Elegy." It was the highest tribute that can be given any performer in any line—the tribute of complete and tense silence.

The handclapping that followed the Massenet knew increase after the next two selections. These consisted of "The Bee," by the Dresden Frans Schubert, and the familiar G flat Humoreske of Dvorak, both of which had been orchestrated by Mr. Stock and were played yesterday for the first time. Two more charming "bits" for orchestra could scarce be found, and it will be strange if they both do not become standard not only with the local organization but with others throughout this country and Europe. There is a need of just such short numbers of a lighter character, and two more captivating ones are not at disposal. The Schubert "Bee" has long been a favorite in its original solo form for violin, but in the orchestral dress that Mr. Stock has given it it became a tonal embodiment of all that is typical in that bright, floating, humming, little creature which we call a honey bee. The whole composition floats and hums, and when at the end the flute joins with the strings and takes a little whirl right up into the blue the whole spirit of bee-dom and sunshine is made manifest in tone.

The Dvorak also has been long established as a favorite with violinists and their hearers. It is the product of true inspiration, and its beauty and appeal have been strongly enhanced by the wondrously fine and tasteful instrumentation Mr. Stock has supplied. He, at the final repetition of the lovely first subject, has introduced against the melody just a strain of "Suwanee River" which combines with it perfectly, suits exactly the musical mood of the whole composition, and, in view of Dvorak's active interest in the American "folk songs," is an artistic liberty entirely warranted. The orchestration of both these compositions again demonstrates Mr. Stock's exceptional talents in this line of work and makes regrettable the infrequency of his employment of these talents.

Another novelty on the program was the "Old Norwegian Folk Song with Variations," by Grieg. It is a transcription for orchestra work, originally written for two pianos, made by Grieg shortly before his death. In its original form it is not especially effective, but in its present dress it is charming. It is not music that is ponderous in meaning or vast in significance, but it is exquisitely graceful, finely melodious, and filled with delicate shifting color—abundant reason for its being and for its enduring. The orchestra played it faultlessly, as it did everything. The day was one when the orchestra was "on the heights" and that means superb performance.

The program, which was the first popular of the season, began with Brahms' ever splendid "Academic Festival" Overture. What solid German good nature, healthy spirit, and big strong content there is in this close knit work! Later came to hearing the Schubert "Unfinished" Symphony, the loveliest composition ever put on paper—one which for pure beauty and unfading charm has not its like in the whole range of music! The man who wrote it lived in poverty and died virtually a pauper, but he dwelt with the gods, and dowered the world more magnificently than any king nevertheless. The audience that received of that dower yesterday sat entranced in the presence of the wondrous gift, and they who brought it as well as they who received felt their souls uplifted and their hearts made thankful. It was an experience not soon to be forgotten.

The Overture to Nicolai's "Merry Wives of Windsor" ushered in the second half of the program and exerted the power to please that it has exerted on innumerable occasions in the past. It, too, is a gem of its kind. After the Massenet, Schubert, and Dvorak numbers came Glazounow's brilliant "Valse de Concert," and every pulse in the house became rhythmic with the beat of that captivating dance. The concert closed with Van Der Stucken's march, "Louisiana," a composition in glorified ragtime, in which "Dixie," "Hail Columbia," and other patriotic gems are mixed and mingled. It is such music as Sousa or Cohan write so well, but heard through the megaphone of a big orchestra.

The same program will be repeated tonight, and any one wishing a two hours of solid enjoyment will be wise to attend.

The program for the entertainment to be given next Monday evening in Orchestra hall by the Thomas orchestra and Miss Isadora Duncan, the much heralded dancer of Greek dances, has been arranged. It will consist entirely of music from Gluck's "Iphigenia in Aulis," which the orchestra under Mr. Stock's leadership will play, and a large section of which Miss Duncan will dance. Her numbers will consist of "A Greeting to Iphigenia," danced to the Air Gai and the Lento; "The Maidens of Chalkis Play at Ball and Knuckle Bones by the Seashore," danced to a Moderato and an Allegro; "The Maidens See the Greek Fleet and Dance for Joy," danced to five of the ballet selections, and the "Chœur des Prêtresses," the "Dance des Scythes," a Sicilienne, and a Bacchanale. W. L. HUBBARD.

Hammerstein's Second Novelty Pleases.

New York, Nov. 27.—[Special.]—Oscar Hammerstein brought forward tonight the second novelty of his season at the Manhattan Opera house. This was Massenet's so-called "miracle play," "Le Jongleur de Notre Dame." The opera—for it is an opera after all—was heard by a large audience, and the impersonation of that exquisitely adjusted pair of Gallic counterparts, Mary Garden and Maurice Renaud, were received with those numerous exclamatory evidences of public favor which always carry so much joy to the humble spirit of the true artist. Beyond that it must be said that the delicate charm of the work itself was fully appreciated by the audience.

Massenet's "Le Jongleur de Notre Dame" was first performed at Monte Carlo on Feb. 18, 1902. It speedily made its way to other places and has had its full measure of popularity. The story of the poor juggler who had nothing to offer in homage to the virgin except his poor art has been spread out thin in order to make it last through three acts. There is no exciting incident in the tale.

But when all is said there is a singular charm in this pretty tale. It may be that in this town something of that charm would become intangible if the saintly juggler was not appropriately represented by Mary Garden. The part was written for a tenor, but an opera sung altogether by men would indeed seem strange to us, but the impersonation of the chief personage by a woman, and a captivating woman at that, makes a great difference.

Miss Garden's impersonation of Jean, the juggler, was delightful despite the fact its feminine archness sometimes suggested a sophistication not consonant with the boyish innocence of the character. But where so much was given it would be rude to carp at a minor fault. Miss Garden made the part sympathetic and won the affection of the audience. She did not sing the music well, yet she made her dialogue effective.

Mr. Renaud again displayed his remarkable art as Boniface, the priestly cook. His comedy was a delightful combination of humor and sentiment and he sang the "Legend of the Sagebrush" beautifully. Mr. Dufrasne gave dignity and distinction to the rôle of the friar.

The scenery was all new and appropriate and well disposed.

WHALEBONE MARKET CORNERED.

[From the Boston Herald.]

A million dollars' worth of whalebone, practically all the whalebone in the world, will in a few weeks be stored in the warehouses of William Lewis & Son, in Rodman street, New Bedford.

This fortune in whalebone is controlled by one man, Edgar R. Lewis, and if the whalebone manufacturers of the world want any of it they will have to come up to the captain's office and settle, for on top of the fact that for a year over 150,000 pounds of the bone has been on hand in this city with hardly a transaction, comes the announcement to the whalebone manufacturers that practically all the whaling merchants have agreed not to send their steamers to the Arctic ocean next year.

This will allow the present large stock of whalebone to be worked off, and the whaling grounds will get a rest.

It would not be surprising to see whalebone merchants offering as high as $6 or $7 a pound for the stock now on hand in the storehouses in this city.

Art in Tree Preservation.

Art in the preservation of trees has a splendid exemplar in the case of an oak on the grounds of Longfellow park, near Minnehaha falls.

In the park arrangement R. F. Jones came across a majestic oak which he desired to preserve. The sound part of the tree was more than three feet in diameter, but burrowing insects had in the early life of the tree worked to such an extent as to leave a large hollow extending to the heart.

The ordinary procedure in such cases is to fill the cavity with plaster or concrete, but this did not appeal to the artistic sensibility of Mr. Jones. He took careful measurements of the cavity and engaged a sculptor to produce an artistic filler for the blemish. Following the Indian traditions, the sculptor modeled a large Indian head in low relief and a cast was made. The plug fitted accurately and was set in concrete.—Minneapolis Journal.

Oregon Football Yell.

Boola, Boola, Boola, Boola,
Boola, Boola, Boola, Boola,
And we'll roughhouse Corvallis
Till she hollers Boola Boo.
Rah! Rah!
Oskey-wow-wow! Whisky-wee-wee!
Oiel Muckel! Oiel Varsity!
And we'll roughhouse Corvallis
Till she hollers Boola Boo.
Rah, Rah, Rah! Oregon!

At the same time the O. A. C. men were chorusing:

Hee-H-a-a-w! Hee-H-a-w! Oregon!
H

BOOKS of THE 1908 SEASON

TEMPLES OF OLD EGYPT DESCRIBED BY ROBERT HICHENS AND PAINTED BY JULES GUERIN.

Unusual and Beautiful Work in Which the Author as Well as the Artist Does Some Painting.

It is one thing to have the opportunity to visit temples, and another thing to have the ability to describe them so that they are recreated and stand forth like visions before the eyes of him who reads the description. Mr. Robert Hichens, who loves his orient, has written much of the east, but never has he written with more pleasure in the chronicle, it would seem, than in "EGYPT AND ITS MONUMENTS," a sumptuous volume printed by The Century company.

To Mr. Hichens' perfervid text are added black and white photographs which have been, in most cases, at least, taken especially for this volume, and also colored plates by Jules Guerin. These latter are after the well known fashion of Mr. Guerin, and are in as low a key as the vivid subjects will permit, in style suggesting murals rather than pictures.

It is quite unnecessary to comment upon Mr. Hichens' powers of description. The brilliancy of his effects is so well known and so universally popular that quotation rather than comment may be acceptable. Here follows his description of Sphinx:

> And that enormous face, with the stains of stormy red still adhering to its cheeks, grew dark as the darkness closed in, turned brown as a fellah's face, as the face of that fellah who whispered his secret in the Sphinx's ear, but learned no secret in return; turned black, almost, as a Nubian's face. The night accentuated its appearance of terrible repose, of superhuman indifference to whatever might befall. In the night I seemed to hear the footsteps of the dead—of all the dead warriors and the steeds they rode, defiling over the sand before the unconquerable thing they perhaps thought that they had conquered. At last the footsteps died away. There was a silence. Then, coming down from the Great pyramid, surely I heard the light patter of a donkey's feet. They went to the Sphinx and ceased. The silence was profound. And I remembered the legend that Mary, Joseph, and the Holy Child once halted here on their long journey, and that Mary laid the dead Christ between the paws of the Sphinx to sleep. Yet even of the Christ the soul within that body could take no heed.
>
> It is, I think, one of the most astonishing facts in the history of man that a man was able to contain within his mind, to conceive, the conception of the Sphinx. That he could carry it out in the stone is amazing. But how much more amazing it is that before here was the Sphinx he was able to see it with his imagination! One may criticise the Sphinx. One may say impertinent things that are true about it; that, seen from behind at a distance, its head looks like an enormous mushroom growing in the sand; that its cheeks are swelled inordinately; that its thick lipped mouth from certain places bears a resemblance to a prize bulldog. All this does not matter at all. What does matter is that into the conception and execution of the Sphinx has been poured a supreme imaginative power. He who created it looked beyond Egypt, beyond the life of man. He grasped the conception of eternity and realized the nothingness of time, and he rendered it in stone.

The careful critic may discover many evidences of carelessness in this writing. Mr. Hichens ought, really, to have been edited slightly by some one less exuberant than himself, but even when all the faults are taken into consideration his performances remain vivid and essentially interesting.

The book would make an imposing gift should any one who once had gone so far as to purchase it find himself sufficiently self-denying to be willing to part with it.

"The motor car," avers Mrs. Wharton in "A MOTOR FLIGHT THROUGH FRANCE," "has restored the romance of travel." And she enlarges upon the subject happily after this fashion: "Freeing us from all the compulsions and contacts of the railway, the bondage to fixed hours, and the beaten track, the approach to each town through the area of ugliness and desolation created by the railway itself, it has given us back the wonder, the adventure, and novelty which enlivened the way of our posting grandparents. Above all, these recovered pleasures must be ranked the delight of taking a town unawares, stealing on it by back ways and unchronicled paths, and surprising in it some intimate aspect of past time, some silhouette hidden for half a century or more by the ugly mask of railway embankments and the iron bulk of a huge station. Then the villages we missed and yearned for from the windows of the train—the unseen villages that have been given back to us—and nowhere could the importance of the recovery have been more delightfully exemplified than on a May afternoon——" etc.

This is, it must be admitted, an engaging way of opening a book. It takes the reader pleasantly into confidence—even to the extent of inviting him, it would seem, to enter the tonneau—and it speedily transpires that to go journeying with Edith Wharton is anything but a dull business. To follow the windings of the Loire and of the Rhone, to chance upon old towns and old romances, to glance at Carcassonne, at Nimes, at Rouen, to indulge the eye on the delights of the valleys of "the fair land of France," is a rich pleasure indeed, and Mrs. Wharton has been good enough to tell about her adventures with a genial spontaneity. If she knows more than is good for a traveler to know and enjoy himself she generously conceals it, and her information is used only to furnish a substructure for her discourse.

Mrs. Wharton has an eye for the little things as well as the great, and if she is uplifted by the splendors of a cathedral she still has heart to be diverted by some little "beastie" that crouches upon a pillar or mocks the devotee from some delicate point of the Gothic interior. For her, as for all enthusiastic travelers, there were fortunate concurrences of events—she arrived at given points at felicitous moments—the fair opened for her as it did for Sentimental Tommy, and the world was quite eagerly her oyster. Good and honest hearted travelers always have such good fortune for reasons which it would take too long to explain. If there were any drawbacks to Mrs. Wharton's summer in the "bright and opulent country," she does not record them, but leaves it to be inferred that motoring in France with a congenial company is as fair an adventure as one would care to have, and on closing her pleasing book the reader is inclined to agree with her.

There are many illustrations, taken from photographs of landscapes or of architecture. (Scribners.)

ELIA W. PEATTIE.

Edward Almack, F. S. A., contributes a volume on "BOOKPLATES" to the series of "Little Books on Art," edited by Cyril Davenport and published by A. C. McClurg & Co. His is a sketchy history of the origin and development of "ex libris," which were devised as a means of identifying the ownership of books and which now is themselves are objects of the collector's eager pursuit. That these bits of paper, to the designs of which so much artistic endeavor has been devoted, are matters of exaggerated importance to some people and of affected insignificance to others, does not worry him. "The simple fact is that bookplates belong to books, and anything that has to do with books will assuredly charm cultivated minds until time shall be no more."

After a brief description of the processes that have been used in the production of bookplates, he reviews with equal brevity the styles that have governed their designers down to the present time. Then he takes up his subject chronologically, beginning with Albrecht Dürer and the unknown engravers of early German plates, and continues with a running commentary considering their development down to our own period. Separate chapters are devoted to modern bookplates and to those of England and America. The latter is lamentably inadequate, and is not illustrated with a single example, though the book contains forty odd reproductions of English and continental plates, both early and modern. There is an interesting chapter on inscriptions in books, and a bibliography which is serviceable, but far from complete.

HOLIDAY "JUVENILES." BOOKS TO INTEREST THE BOYS AND GIRLS.

Brief Notes on What the Season's Literature Has for the Young.

THOSE children who know well their Mother Goose will be vastly entertained by Millicent Olmsted's "THE LAND OF NEVER WAS" (Jacobs), which chronicles the adventures of Great-A, Little-A, and Bouncing-B in the Moon Goose land. These little triplets, whose ponderous names have been thus shortened, and who are so devoted to their Mother Goose that its pages are all dog eared, one night are taken in an old shoe to the land whence comes Mother Goose, to the moon. There they meet the Mother and all her charges, with whom they have adventures of many and various kinds. The story is made most attractive to children, and should not fail to interest even the most restless. There are a few illustrations in color by Eleanor Plaisted Abbott and Helen Alden Knipe.

Heretofore there has been no Welsh fairy book for Welsh children, and the practice of narrating fairy tales has almost died out in Wales. W. Jenkyn Thomas, while schoolmastering in South Wales, discovered that his boys and girls knew the legends and folklore of all nations but their own, and, inspired by their great interest in such stories, proceeded to compile, from sources inaccessible to them, just such a book.

"THE WELSH FAIRY BOOK" (Stokes), therefore, while written for boys and girls in general, will appeal more particularly to those who are Welsh.

One hundred illustrations by Willy Pegany will give the reader an excellent idea of how Welsh fairies look—and they don't look like ours.

The average fairytale child among us is apt to be hidebound in a Grimm-Andersen orthodoxy and a diversion in the way of fairy books of other lands should be a stimulant to liberality. But, on second thought, what if such heroic treatment were to result in an aggravated case of bigotry—for even with grown-ups it is often the case that comparisons are odious.

Following his "Electricity for Young People," which came out a year ago, Tudor Jenks has this season put out "PHOTOGRAPHY FOR YOUNG PEOPLE" (F. A. Stokes company), a volume which will interest a greater number of readers. Photography is passing through so many changes and is evolving so rapidly from the crude efforts of a few years ago, that some book like this is necessary. Mr. Jenks has produced a work of great practical use and one that is of immense help either to the beginner or to one who has progressed far enough in the art to wish to improve the results of his work. He covers the whole range of work, and his book is, in its way, a little encyclopedia of photography.

Two of the best artists of child life and illustrators of children's books are Lucy Fitch Perkins and Ethel Franklin Betts. Each has made a book this year for F. A. Stokes company, and both books are good. Mrs. Perkins has chosen to illustrate Hawthorne's "A WONDER BOOK" and Miss Betts picked out Mother Goose. Her book is called "FAMILIAR NURSERY JINGLES" and besides the decorations and black and white drawings there are several colored plates in her best style. While Mrs. Perkins' plates of the Hawthorne tales have not the generous freedom of Walter Crane's illustrations of the same subject, they possess an individuality which gives them a distinct value.

Beginning Sunday, November 29th, Pennsylvania Line Train No. 20 (Pan Handle Route), leaving Chicago 10:05 a. m., for Logansport, Columbus, Pittsburgh and points East, will run via Englewood and South Chicago, instead of West Madison street.
C. L. Kimball, Asst'l G. P. A.

CHRISTMAS BOOKS
FOR BOYS AND GIRLS

THE STORY OF SIR GALAHAD
Retold by Mary Blackwell Sterling. With many illustrations in full color. $1.50.
The story of the best of all the knights of the Arthurian legend retold most interestingly and so that children too young for most of the existing versions can read it intelligently.

TOP O' THE WORLD
By Mark E. Swan. Pictures by Hy Mayer. $1.50.
"A once-upon-a-time story" about the Wishing Post that grows right out of the ground at the Top o' the World. With a beginning like that any number of delightful things might happen. For little readers who are outgrowing nursery tales.

IN TEXAS WITH DAVY CROCKETT
By Everett McNeill. $1.50.
An admirable book for boys. The adventures of two young pioneers in which they make the acquaintance of Davy Crockett, Sam Houston, Jim Bowie, and other famous heroes of the Southwest.

BOB KNIGHT'S DIARY WITH THE CIRCUS
By Charlotte Curtis Smith. Drawings by "Bob." $1.50.
Another good book for boys. Bob travels all summer with the circus, learns all the wonderful details of the out-of-door show business and sets them down in a lively fashion.

THE MILLERS IN THEIR NEW HOME
By Clara Dillingham Pierson, author of the other Pencroft books. $1.00.
No juvenile books of the present day begin to equal the Pencroft books in genuine popularity. This new volume in this capital series is fully as interesting as the preceding ones.

THE STORY OF GRETTIR THE STRONG
By Allen French, illustrated in color. $1.25.
A simple version of one of the great Icelandic Sagas which teaches the lesson of manly self-dependence in a manner most acceptable to the normal boy.

THE JIMPY STORIES
By H. Grace Parsons. $1.25.
Mother Goose jingles made over so that one may know Simple Simon, Marjorie Daw and the other Mother Goose people as one knows the real children in the same block. A highly satisfactory book for little children.

KINGSLEY'S WATER BABIES
New edition, 6 color plates and 70 half tone illustrations by Arthur Dixon. $2.50.
A beautiful new edition of one of the most enchanting children's books ever written. The best Christmas gift for any child who has not a copy already.

THE COURT HARMON GIRLS
By L. T. Meade. $1.50.
This author has been particularly successful in writing wholesome stories for half-grown girls. She understands a girl's interests, and weaves them into stories full of inspiration.

E. P. DUTTON & CO., 31 W. 23d Street, N. Y.

10 CENTS

The big, rich, beautiful, important and interesting Christmas number of THE AMERICAN MAGAZINE contains "Mr. Dooley's" hilarious satire on John D. Rockefeller's reminiscences; Miss Tarbell's inspiring article on a great public episode in Chicago's history, and the man who was the hero of it; Ray Stannard Baker's article, "Healing in the Churches," is the first of an important series on "The Spiritual Unrest," and no one can very well afford to miss it; Stewart Edward White's splendid story, "Until the Last Shot"; Professor Thomas' amazing and overwhelming article on "The Mind of Woman"; and more, much more that is thought-provoking, stirring, enthralling or humorous. Better buy the magazine today. Ten cents a copy. Last month there were many news-stands sold out within a few hours.

The Phillips Publishing Company, New York

Best Books for Boys & Girls

A West Point Cadet
By Capt. Paul B. Malone, U.S.A.
The latest of the famous "West Point Books;" tells how a Cadet Captain leads a charge, saves a life, wins at football, etc. Cloth binding. $1.25.

IN THE SAME SERIES
Winning His Way to West Point
A Plebe at West Point
A West Point Yearling

Betty Wales, B. A.
By Margaret Warde
The jolly trip abroad of clever college girls. The newest, most delightful of the "Betty Wales Books." Cloth binding. $1.25.

IN THE SAME SERIES
Betty Wales, Freshman
Betty Wales, Sophomore
Betty Wales, Junior
Betty Wales, Senior

BOOKS ABOUT ATHLETICS

T. TRUXTUN HARE'S Great Football Story
A Sophomore Halfback
The second book about athletics and the college life of Bob Walters and friends. Cloth binding. $1.25.
In the Same Series
MAKING THE FRESHMAN TEAM

JOHN PRESCOTT EARL'S New Story of School Life
On the School Team
A remarkable boys' story, and the first of a very unusual series dealing with football, track athletics, sturdy character and wholesome fun. Cloth binding. $1.25.

STORIES OF THE NAVY

A United States Midshipman Afloat
By Lieut.-Commander Yates Stirling, Jr., U. S. N.
A brilliant story of two Annapolis graduates in a South American revolution. Stirring descriptions of navy life. Cloth binding. $1.25.

An Annapolis Youngster
An Annapolis Plebe
By Lieut.-Commander Edward L. Beach, U. S. N.
The well-known "Annapolis Series," full of a midshipman's duty, discipline, athletics, cruises and fun. Cloth binding. $1.25.

FOR THE YOUNGER CHILDREN

Charming Stories—Just Right in Every Way for Girls from Eight to Twelve

Grandpa's Little Girls
Grandpa's Little Girls at School
By Alice Turner Curtis. Cloth binding, $1.00.

Felicia
The Admiral's Granddaughter
By Elizabeth Lincoln Gould. Cloth binding, $1.00.

AT ALL BOOKSTORES

THE PENN PUBLISHING COMPANY 923 Arch St. Philadelphia

Moffat, Yard & Company — "The Book of the Present and Future" — Moffat, Yard & Company

NINTH LARGE EDITION NOW READY OF THE OFFICIAL BOOK OF THE EMMANUEL MOVEMENT

Religion and Medicine

By WORCESTER, McCOMB and CORIAT

From the Religious Press

"It is a sane and reverent discussion and exposition of the whole idea of healing as a function of Christianity and the church."—*Sunday School Times.*

"It combines sane scholarship with popular statement, and for this reason can be placed in the hands of every person who desires to know the fundamental principles involved in the mental, moral and spiritual treatment of disease."—*The Congregationalist.*

From the Medical Press

"We wish every misanthrope, original sinner, misguided Eddyite, hell-fire preacher, pedantic doctor and thoughtful man and woman would read this book."—*Northwest Medicine.*

"'Religion and Medicine' should be read by and studied by every medical practitioner. He will be interested and he will be instructed, and if he takes his lessons to heart he not only will have increased his therapeutical horizon, but will have got a hint regarding his own improvement—mental, moral and physical."—*The Medical Record.*

ON THE PRESS CONTINUOUSLY SINCE PUBLICATION LAST MAY
12 mo, $1.50 net. Postpaid, $1.65.

SIR OLIVER LODGE'S SCIENCE AND IMMORTALITY
"This book marks an epoch in the reconciliation of science and religion." "Unquestionably the great book of the year." "Its influence is bound to be wide as the world." "Will make the thinker think again." 8vo. $2.00 net. Postpaid, $2.50.

W. L. TAYLOR'S — OUR HOME AND COUNTRY
Probably the most beautiful gift books of several years. Pictures in heliotype and half tone. Boxed, $3.00 net. Postpaid, $3.25.

THE CHRISTY BOOK OF DRAWINGS FOR 1908
In Black and White and Colors. "Certainly his best book." Elaborate and very beautiful. 12¼x17 inches. Boxed. $5.50 net. Carriage extra.

WILLIAM WINTER'S — OTHER DAYS
The most important volume of American Reminiscence of several years. Deals with his stage memories. Illustrated. $3.00 net. Postpaid, $3.25.

FRANK WEITENKAMPF'S — HOW TO APPRECIATE PRINTS
A book of the utmost importance to all lovers and collectors of prints by the leading authority in America. Illustrated. $1.50 net. Postpaid, $1.65.

JAMES P. CONOVER'S PERSONALITY IN EDUCATION
A timely and very modern book by a teacher of over twenty years' experience at St. Paul's School, Concord. $1.25 net. Postpaid, $1.35.

FRANCES HODGSON BURNETT'S — THE GOOD WOLF
Distinctly her best recent story for children. Illustrated in colors by Harold Bichel. Every page decorated. 9x12 inches. $1.00 net. Postpaid, $1.10.

PLUMMER F. JONES'S — SHAMROCK LAND
An adequate travel book about Ireland, interesting and informing, a handsome gift book. 48 illustrations. $2.00 net. Postpaid, $2.20.

MOFFAT, YARD & COMPANY, NEW YORK

BEST CHRISTMAS BOOKS

Boys and Girls Know What They Want to Read
And with our wide experience we know what they want, and that they prefer good books to bad ones if only they are interesting. So here are some GOOD, NEW AND INTERESTING BOOKS.

A FULL BACK AFLOAT
By A. T. DUDLEY
Seventh volume of "Phillips Exeter Series"
Illustrated. $1.25
Dick Melvin is well remembered as the hero of the first volume of this series, "Following the Ball." At the close of his first year in college he is induced to earn a passage to Europe by helping on a cattle steamer. Dick finds ample use for the vigor, self-control and quick wit in emergency which he has gained from football.

All Among the Loggers
BY C. B. BURLEIGH
First volume of "Norman Carver Series"
Illustrated by H. C. Edwards. $1.50
Besides being a first-class story, this book contains more genuine information about the growth and cutting of timber, and the picturesque life of the logger than has ever before been put in readable form.

Helen Grant, Graduate
BY AMANDA M. DOUGLAS
Sixth volume of "Helen Grant Series"
Illustrated. $1.50
Helen is fond of her work and remains a splendid example of free, earnest young womanhood.

Brave Little Peggy
By NINA RHOADES
Eighth volume of the "Brick House Books"
Illustrated. $1.00
Peggy comes from California to New Jersey to live with a brother and sister whom she has not known since very early childhood. She is so democratic in her social ideas that many amusing scenes occur.

Dave Porter in the Far North
By EDWARD STRATEMEYER
Fourth volume of "Dave Porter Series"
Illustrated. $1.25
Dave cannot rest until he finds those of his own family, and accompanied by his chum goes to England only to find that his father has left on an expedition to the North. The boys follow in a most exciting pursuit which is replete with adventures.

From Keel to Kite
By ISABEL HORNIBROOK
Illustrated. $1.50
The most lifelike juvenile story of shipyards and ocean fishing ever written. The son of a Gloucester skipper becomes a naval architect, forming his character thoroughly, like a ship, "from keel to kite."

Little Sister Prue
BY AMY BROOKS
First volume of the "Prue Books"
Illustrated by the author. $1.00
Cunning little Prue, one of the most winsome little girls ever "put in a book," has already been met in another series where she gave no small part of the interest.

A Little Heroine of Illinois
By ALICE TURNER CURTIS
Illustrated. $1.25
This genuinely good story for little girls, with plenty of interest for boys also, tells of the early days of the civil war.

At all Book Stores, or sent postpaid on receipt of price.

LOTHROP, LEE & SHEPARD CO., BOSTON

"In its humor, its quaintness, its tender pathos, its deep look into the inner things of life, its depicting of the good 'home people,' I have not read anything that surpassed it in many years,"
is the comment of a well-known editor, a discriminating book lover, on

Miss ZONA GALE'S *new novel*

Friendship Village

"As charming as an April day, all showers and sunshine, and sometimes both together, so that the delighted reader hardly knows whether laughter or tears are fittest. . . . We mean no offense by comparing the book with David Harum, many of the scenes being similar. But the scene-painting and character-drawing in Friendship Village are more artistic, the humor more refined, and the sentiment deeper and tenderer. . . . this book especially makes for higher thinking and better living."
—*New York Times*

"A beautiful idyl of rural life that has not improperly been classed with Cranford. . . . The poetry and romance of Calliope's nature can be known only from acquaintance with the whole book. . . . The humor of it is delicious."
—*Boston Herald*

"A charming study of village life . . . full of lifelike character portrayal, of quaint and humorous philosophy, and of broad and loving human sympathy."
—*The Westminster*

"A unique book . . . genuinely true. There is a spontaneity of humor and pathos characterizing these men and women that makes them very human . . . human and true. . . . The characters are well drawn and the incidents hold our attention from their very wholesome simplicity. The style is clear and vivid and the humor of the characterization is infectious."
—*Boston Transcript*

"It is not more charming in sentiment than her

The Loves of Pelleas and Etarre

—that would be impossible—but it is a better story, closer to real life."
Each, in cloth, 12 mo, $1.50.

Ask any discriminating bookseller about these books.

THE MACMILLAN COMPANY, Publishers, New York

BOOKS OF THE 1908 SEASON

ANTHOLOGY OF AMERICAN LETTER WRITERS FROM FRANKLIN TO ALDRICH.

"The Friendly Craft," a Collection of Correspondence by Well Known Men and Women.

SOME time ago the Macmillan company published a most fascinating book, "THE GENTLEST ART," edited by that fascinating writer, E. V. Lucas.

It was a collection of letters written by different people and arranged under various heads. The book was successful, so much so that the same publishers have followed it with a volume, that will be published this week, called "THE FRIENDLY CRAFT," a collection of American letters edited by Elizabeth Deering Hanscom, professor of English in Smith college. Apparently Prof. Hanscom was not incited by Mr. Lucas' volume to make hers, for in her preface she tells that this collection represents "the gleanings of several years in some of the pleasant by-paths of American literature." She has arranged these letters under various descriptive heads, much as has been done by Mr. Lucas. Here we have letters and extracts from the letters of known and unknown Americans, from Benjamin Franklin to Thomas Bailey Aldrich.

This American collection holds it own with the English volume, and proves that, though we may be a hustling people and not given much to writing long letters, when we do take our pens in hand we can write as entertainingly as our cousins over the sea. Although we may have read many of these letters in the books where they were first published, we are glad to have them in this arrangement, and the editor of this volume is to be thanked for bringing them together in convenient and attractive form.

Among the letters there is an amusing one from Mrs. Harriet Beecher Stowe to her sister, Mrs. George Beecher, in which she shows how she kept house with one hand and wrote books with the other. All day long she is running from one thing to another trying to get "a deserted, dreary, damp old house" in a habitable condition.

Notwithstanding the fact that she had her literary work to do as well as her housekeeping, Mrs. Stowe stopped long enough to write this letter to her sister, which must have covered several sheets of paper.

Of all the American letter writers, there is none more delightful than Thomas Bailey Aldrich. His pleasant and amusing way of saying things gives interest to the most trivial subject. In this respect he even excels Bret Harte, who was famous as a letter writer.

Mr. Carnegie is much before the public this week, what with his article on the tariff in the Century, and his book on "PROBLEMS OF TODAY," from the press of Doubleday, Page & Co. Mr. Carnegie dedicates this book—

"To
Theodore Roosevelt,
a good and great president,
who has elevated the standard of duty in
both public and private life,
foremost apostle of the 'square deal' for
all classes of men; a true man of the people,
and a model citizen in
example and precept."

This book has been rushed out in a great hurry, because it appears simultaneously in England, and the English publisher was in a great hurry to get it on the market. In the chapter on "Wealth" Mr. Carnegie says a great many things he has said before, only he puts them in a different way. Men who make their millions in railroads and mines he regards not so much as men of superior ability but as men who understand how to take advantage of the opportunity. "There is one class of millionaires," he says, "whose wealth in much greater degree than others may be credited to themselves—inventors: Graham Bell of the telephone, Edison of numerous inventions, Westinghouse of the air brake, and others—who originated or first applied processes hitherto unused and were sufficiently alive to their pecuniary interest to hold large shares in companies formed to develop and introduce them to the public. Their wealth had its origin in their own inventive brains. All honor to the inventor. He stands upon a higher platform than the others."

A fascinating book that will be published this week is Lady Ritchie's "Blackstick Papers" (Putnam). I don't care much for the name of this book, as it has to have an explanation with it, but when one knows the explanation it is all right. In her introduction, Lady Ritchie says:

Readers of my father's works (Thackeray) will be familiar with the name of the Fairy Blackstick, who lived in Crim Tartary some 10,000 or 20,000 years ago, and who used to frequent the court of His Majesty King Valoroso XXIV. If I have ventured to call the following desultory papers by the Fairy Blackstick's name, it is because they concern things in which she was interested—old books, young people, schools of practical instruction, rings, roses, sentimental affairs, etc., etc."

This book is made up of a collection of miscellaneous papers that are their own excuse for being. One of these which interested me particularly is "Nahant in 1874." After reading Francis Gribble's "George Sand and Her Lovers," one of the most readable books of last year, it is pleasant to read this paper on George Sand, which gives us such a different idea of her. Lady Ritchie ignores the lover episodes in George Sand's life and writes more particularly of her old age. She only saw the famous French writer once, and then she "gave her the impression of a sort of sphinx in a black silk dress. Her black hair shone dully in the light as she sat motionless, her eyes were fire, it was a dark face, a dark figure in the front of a theater box. Two men were sitting behind her—I remember the cold, unemotional, almost reluctant salutation she gave in return to Mrs. Sartoris' gracious and animated greeting. This was my only sight of that woman of genius, of that multitude of women whose ecquaintance I only seem to be making at last. I have always realized that my meeting with George Sand came about not when I saw her, not even when I was reading her books, but suddenly when I shut one up."

Many people, Lady Ritchie tells us, have said that Consuelo was drawn from Mrs. Sartoris; others name Mme. Pauline Viardot as this heroine. Lady Ritchie once asked the latter, who, by the way, is still living, about George Sand, and this is what she said:

"'Everything has been already said,' she answered. 'Tout a été dit; mais ce que l'on ne dira jamais assez, c'est combien elle était bonne. Elle était bonne, bonne, bonne.' This particular Consuelo went on to say that she had only known George Sand in her later life; it was she who had rendered her one great and special service, for which she should ever be grateful. Mme. Sand had been the person to suggest and bring about her happy marriage with M. Viardot."

One one occasion, Fanny Kemble told Lady Ritchie, Mrs. Sartoris called on George Sand. "Mrs. Kemble asked her sister with some interest what had happened, what Mme. Sand had said, and what she was like. The younger sister laughed. 'She was vehement, dictatorial, contradictory; in short, like yourself, Fanny.' But this can only have been a joke, for the two women were of different elements and worlds apart. Mrs. Kemble had humor, George Sand was absolutely without humor."

Browning once gave Lady Ritchie a striking account of George Sand, whom he had just seen after the revolution of '48, when men's heads were falling them, and their hearts, too. "He described a little procession of bewildered and almost frantic patriots coming to her for help, advice, money; they were a wild set, so he described them. She, on the contrary, sat there calm, business like, collected, giving her whole attention to each in turn, sending this one to England, that one to Switzerland, finding funds, good counsel, good hope for one after another—her letters to Prince Napoleon, praying for remission of sentence for the condemned, are in themselves a noble monument, indeed, of courage, of eloquence, of faithful charity."

Lady Ritchie writes of George Sand the mother, the novelist, the kind friend, and not of George Sand of various amours. "Memorial fêtes have lately been held to George Sand's memory, but her collected letters are the best monument and tribute to her life, as we read in them the constant unselfish thoughts and doings; of her liberal and splendid gifts, of the pains she took, the readiness of mind, the courage to meet troubles, which she realized more for others than for herself. How many during the great war had she not rescued from death, from exile, from sickness, from prison; she who had judged so madly, who had been so blind for herself, was wise and far seeing for others. Again and again she had given help and wisdom and advice and medicines, simples from her garden, the precious balms and ointments of good will and sympathy; none had ever been sent empty from her door."

JEANNETTE L. GILDER.

When Miss Rosa Belle Holt published her "RUGS, ORIENTAL AND OCCIDENTAL, ANTIQUE AND MODERN," seven years ago it became almost at once an authority on the subjects. There were rug books before A. C. McClurg & Co. published this one, and several good ones have since appeared, but Miss Holt's volume by reason of the writers' enthusiasm was easily first in interest, in comprehensiveness, and in the beauty and fidelity of its colored prints.

The author has now seen fit to put out a new and revised edition embodying the results of all which has come to lightlon the subject since the former edition appeared. The entire work has been reset to accommodate this new matter and a handsome book is the result. There are thirty-four full page illustrations, twelve of which are in color and a map of the rug districts of the east.

SKETCHES OF MIRABEAU AND DANTON IN TWO BOOKS ON FRENCH REVOLUTION.

First Volumes of Prof. Fling's History of "The Friend of Man." Turgid Writings by Mr. Warwick.

CERTAIN pessimistic thinkers find the reason for the appearance of many books on the French Revolutionary period in the belief that forces similar to those that produced that awful upheaval are at work in the body social and politic of today. It is a gloomy belief. At the pole away from it are the sentiments of those people who are forming centers of French culture and studying the philosophy and purposes of everything French. French philosophy played its great part in the revolution, but failed at the crucial moment and was carted away to the guillotine; but it was a prominent character in the greatest epic of modern times, a story that never grows old.

The present reviewer's theory about the production of these books is based on the fact that not only to Napoleon but to the great tribunes of that period our business generalissimos of today have looked for models of daring, vigor, and activity. These great arbiters have most often furnished inspiration to bold, not overscrupulous men of Titanic daring in modern industrial revolutions and controls. The prodigious skill in dealing with men and affairs of these "demons of things impossible" has been emulated, perhaps unconsciously, by men who have needed the stimulation of a great precedent. At any rate one likes to find some explanation for a recurring phenomenon like the appearance every decade of new books on the French Revolution, and this may pass for what it is worth.

"MIRABEAU AND THE FRENCH REVOLUTION," Part I., by Fred Morrow Fling, Ph. D. (Putnam's) is the first of three volumes to appear under this title. This volume (illustrated) is devoted to "The Youth of Mirabeau." In an exceptionally gracious preface Prof. Fling tells us that it was at the centenary of the revolution that he conceived the writing of these volumes. Through the nineteen years since that time he has labored in their preparation, making prolonged investigations in France and other countries. This preface takes us in an agreeable way into the author's experiences and methods.

The introductory chapter takes up "The Struggle Against Arbitrary Government in France," and stress is laid upon forces that have generally received slight if any mention in histories of the French revolution.

Arguments are brought forward to prove that the greatest subverting influences in the overthrow of the old régime were, after all, not opinions and theories, as is usually held, but practical interests. Or, in the author's own words, "These ideas did not originate with Rousseau. The philosophers were not the authors of the revolution; on the contrary, they but gave expression to an already existing public opinion. The whole nation was in conspiracy against the government."

This study of Mirabeau is cumulative. Hereditary influences, defective education, family feuds and misunderstandings, extravagances—all the social environment that was destined to shape the life of Mirabeau, the great orator, the leader in the national assembly, are taken up cumulatively. He was born into the party of opposition to arbitrary power, although his father four times employed lettres de cachet against him. More than a quarter of the volume is devoted to his ancestors and father, a popular man devoured by ambition and one of the Economists."

If ever there was a remarkable young nobleman Mirabeau was that one. If ever a youth was misunderstood, even hated, by a conscientious father, "The Friend of Man," young Mirabeau was that youth. If these dreadful childhoods were not matter of common record in more than one biography of great Frenchmen this particular record would seem incredible. It is tragically pitiful that a child of genius should be so misunderstood and bruised in spirit, but our admiration of the final emergence is perhaps strengthened by knowing of such sufferings.

Prof. Fling has happily phrased his chapter headings, yet he has not bid for popular attention. The book is splendidly dignified in every particular, even including the binding of plain blue cloth.

"DANTON AND THE FRENCH REVOLUTION" (Jacobs), by Charles F. Warwick, is a book of another stamp. It is not a cumulative study—its main link is that of the successive events in time. The material of Prof. Fling's work is so handled as to seem fresh, even original, but this book is highly reminiscent of other volumes on the subject. The phraseology is often terribly familiar. It may be that the author's old fashioned use of the balanced sentence and his mawkish attempt to write dramatically is partly responsible for this. For instance, in describing the attempted escape of the king he enumerates a sentimentally large number of details about the birds, trees, flowers, and so forth of the "lovely summer night." "Old chanticleer in every barnyard rang out in clarion tones a welcome to the morn. All life was soon astir. The lowing cattle in the meadows turned their faces homewards and awaited patiently at the stile. The milkmaid passed the coach on her way to bring in the cows. The ploughman. . . ." A little such writing as this goes a long way in a book of this nature.

But perhaps it is unfair to mention these almost maudlin lapses on the author's part. Both author and printer have made easy reading for us, the latter by using wide margins with a small block of print to the page. The author's method of presentation is really a lucid one, despite the fact that a conventional style of writing deprives it of flexibility and lessens the dignity of the work. Danton as a manifestation of the French Revolution is made a heroic figure. His practical judgment is pictured in connection with almost every event and his determining influence on some of the bloodiest events of the French revolution justified. He inaugurated the reign of terror, which the author finds this terrible and infinitely more justifiable than Sulla's proscriptions, the massacres of St. Bartholomew, the Spanis inquisition, or Alva's work in the Netherlands, yet he describes at length the terrible Sept. 2.

Danton was the herald of the republic. He openly declared for it when Robespierre hesitated to announce his opinion. In every event, except at the end, he is pictured as positive, vigorous, doing the hardest things because political necessity demanded it. The world delights in strong men such as Danton, and it is doubtful if it will ever tire of hearing his story.

CAROLINE S. MADDOCKS.

Clifton Johnson's "THE PACIFIC COAST" (Macmillan), a volume of "American Highways and Byways," is more than a book of travel or a guide book, while it is both. For those contemplating a trip to the region described in this book Mr. Johnson has appended to each chapter such information of a more detailed character as will answer many queries as to the most desirable places to visit, the means of getting there, the accommodations, and the little excursions into the neighboring region. The book is devoted almost entirely to the country; the cities are passed by with merely a mention. And in the country we know land and men, listen to the tales the guides tell over the fire, the experiences on this trail or that, or the companies that they have conducted, who they were, and whatever else makes the bond between all men the world over. The author begins his trip in the cañon of Arisona, goes thence to southern California, northward to Oregon and Washington, visiting the national park, viewing the fertile valley of the Yakima, and ending his trip with the great Shoshone falls, the second Niagara of this continent. The book is instructive and entertaining as well, and is illustrated by a large number of excellent photographs of the author's own taking.

A little book, intended for young readers, perhaps for those who still must have their stories read to them, is "THE LITTLE ADVENTURES OF KITTY TIPSY TOE" (Dodge), by Louise Morgan Hill. The adventures of this diminutive kitty on birthdays, Christmas, and other days with her many friends among the animals, are told in verses and illustrated with apt and humorous drawings by Edith De Wees. The illustrations add much to the verses, which have hardly enough jingle or point to them to appeal to even children readers.

New Illustrated Gift Books

HYDE PARK: ITS HISTORY AND ROMANCE.
By Mrs. Alec. Tweedie.
With numerous illustrations from contemporary engravings and pictures in photogravure and half-tone. Demy 8vo, cloth, net $4.00. [Postage 16 cents.]

OLD ENGLAND.
By W. S. Sparrow.
With 80 illustrations in color and half-tone by James Orrock, R. I. Royal 8vo, cloth, net $6.00. [Postage 20 cents.]

LONDON CHURCHES, ANCIENT AND MODERN.
By T. Francis Bumpus.
With numerous photographs. 2 vols., cloth, net $4.00. [Postage 24 cents.]

THE CITY OF GENOA.
By Robert W. Carden, A. R. I., B. A.
With many illustrations, of which 12 are in color by William Parkinson. Demy 8vo, cloth, net $2.50. [Postage 14 cents.]

A SUMMER TOUR IN FINLAND.
By Paul Waineman.
With many illustrations in color. Demy 8vo, cloth, net $2.50. [Postage 14 cents.]

THE TEMPEST.
By William Shakespeare.
With many full-page illustrations in color by Paul Woodroffe and songs by Joseph Moorat. Cloth, net $4.00. [Postage 16 cents.]

THE ENGLISH CASTLES.
By E. B. D'Auvergne.
32 illustrations, crown 8vo, cloth, net $2.00. [Postage 12 cents.]

THE CATHEDRALS AND CHURCHES OF NORWAY, SWEDEN AND DENMARK.
By T. Francis Bumpus.
With 80 plates and frontispiece in colors. 8vo, cloth, net $4.00. [Postage 21 cents.]

A SHORT HISTORY OF ENGLISH CATHEDRAL MUSIC.
By John T. Bumpus.
Fully illustrated. Cloth, 2 vols., net $4.00. [Postage 24 cents.]
Holiday list on request.

Supplied by all booksellers or the publishers.

JAMES POTT & CO.,
214-220 E. 23d St., New York.

ALL THE NEW BOOKS *and the* BEST *of the* OLD ONES *at* LOWEST PRICES
BROWNE'S
FINE ARTS BUILDING
203 MICHIGAN BLVD.

JUST READY

BY ELLA HIGGINSON

Alaska THE GREAT COUNTRY

Superbly illustrated from photographs. $2.25 net, by mail $2.41

The book of all others for those who hope to see this "Land of Far Delight"; for those who have friends there; for those who love an entertaining tale of travel; for those to whom Alaska is an undiscovered country. To all these Mrs. Higginson gives in full measure the beauty of the country, the interest of its history, the details of its life,—all the delightful touches through which the land reveals itself to those who come with enthusiasm and yield to its spell.

THE ILLUSTRATED BOOKS OF TRAVEL AND DESCRIPTION published this season include a number which should not be overlooked by those who appreciate the value of such books as Christmas Gifts. Another of interest to visitors to the West is Mr. Clifton Johnson's "HIGHWAYS AND BYWAYS OF THE PACIFIC COAST," illustrated from original photographs by the author. ($2.00 net, by mail, $2.14.) Visitors to France and Italy should know of Gordon Home's fine color plates reproduced in his own book, "THE RIVIERAS OF FRANCE AND ITALY," and in Mr. Cecil Headlam's "VENETIA AND NORTHERN ITALY," each has twenty-five full-page plates. Those who have an interest in India will welcome Dr. John P. Jones's readable book on "INDIA: ITS LIFE AND THOUGHT." (Prices, $2.50 net, by mail, $2.70.)

Send for the new Holiday List of THE MACMILLAN COMPANY 64-66 Fifth Ave., New York

Mary Johnston's Lewis Rand

Is hailed by critics and readers everywhere as the great American novel of the year.

Since Hawthorne, they say, no novel has shown such power of the creative imagination coupled with such finished literary art.

It is a full and vivid picture of Virginian life, of national politics in the days of Jefferson and Aaron Burr. It is an absorbing love story.

For Sale Everywhere HOUGHTON MIFFLIN CO.

POPULAR HOLIDAY FICTION

THE MAN WHO ENDED WAR
By Hollis Godfrey. *Illustrated.* $1.50
"Engaging, interesting, convincing from the first page. The handling of the various scenes is most excellent and even masterly."—*Boston Transcript.*

AN ORIGINAL GENTLEMAN
By Anne Warner. *Frontispiece.* $1.50
"Exhibits her cleverness and sense of humor."—*New York Times.*

THREE OF A KIND
By Richard Burton. *Illustrated.* $1.50
"A touching story of the love and faith of a man, a waif and a dog, all through the trials of many unprosperous days."—*Boston Globe.*

AUNT JANE OF KENTUCKY
By Eliza Calvert Hall. *Illustrated.* $1.50
Twelfth printing of this portrayal of provincial life that "cannot fail to reach the heart of every reader."

LITTLE, BROWN & COMPANY, Publishers . . . BOSTON

Some of the Attractions to Be Found at the

Morris Book Shop
152 WABASH AVENUE

Some of our friends are good enough to say that there is to be found here more interesting and unique material for Holiday gifts than in any other shop in Chicago. We admit it, and perhaps you would acknowledge it after a visit.

Mr. Morris brought back from Europe this year many beautiful bindings, First Editions, Standard Sets, innumerable good things that are a joy to those who understand, and there are no fancy prices attached.

In addition to the importations we put on sale today some great bargains in fine subscription sets, perfectly new and marked at about half price. There are only two or three sets of each.

George Eliot's Works. Bibliophile Edition. 12 vols. Published at $24.00 net. Our price $10.50
Victor Hugo's Works. Bibliophile Edition. 10 vols. Published at $22.00 net. Our price $10.50
Guizot's Popular History of France, with the continuation by Martin. 7 vols. Published at $28.00 net. Our price $12.00
Charles Lamb's Life and Works, Edition de Luxe. 6 vols. Published at $20.00 net. Our price $10.50
Balzac's Complete Works. Connoisseur Edition. 36 vols. Published at $128.00 net. Our price $40.00
Works of Robert Louis Stevenson. Household Edition. 10 vols. Published at $30.00 net. Our price $12.50

Of general interest we offer the following English printed books:
The Camalot Classics, 118 titles, 16mo, tastefully printed on good paper, uncut edges, paper labels, per volume 35c
The Canterbury Poets, 96 titles, uniform with the above 35c
Everyman's Library, 217 titles, each 35c
Masterpieces in Color, 22 titles, small quarto, each containing splendid reproductions in accurate color from original paintings, each 65c
The Painters' Series, 35 titles, sixty fine reproductions in each volume, parchment binding, each 35c
Christmas Cards. Not many but they are original and are not found elsewhere. Bertha Jacques has a charming new etched card for this year. They sell for ten cents. The discerning are buying them in lots of fifty or more.

CUT RATES ON MAGAZINES
CATALOGUES FREE FOR THE ASKING.
Any club offer advertised by J. M. Hanson, Grumleux, Cosmopolitan Agency, Moore's Agency, Bennett's Agency or any other responsible agency can be filled right here, thus saving you the bother of writing and forwarding your money by mail.

ANATOLE FRANCE
CRIME OF SYLVESTRE BONNARD
THE GARDEN OF EPICURUS

MOTHER OF PEARL
THE RED LILY
Complete Limited Edition in English. 8vo, cloth. Decorated Cover. Hand papers by Beardsley. Initials by Ospovat. $2.00 per volume.

W. J. LOCKE
"There is enough real insight into human nature in Mr. Locke's pages to furnish forth a dozen commercial novelists."—Providence Journal.
THE MORALS OF MARCUS ORDEYNE
THE BELOVED VAGABOND
AT THE GATE OF SAMARIA
A STUDY IN SHADOWS
WHERE LOVE IS IDOLS
DERELICTS THE USURPER
DEMAGOGUE AND LADY PHAYRE
THE WHITE DOVE
10 vols., boxed, $15.00, or separately, $1.50 each.

Gilbert K. Chesterton
ORTHODOXY. Companion volume to HERETICS.
"Most startling . . . An experience for the sulphits."—New York Times.
"Likely to create a sensation."—N. Y. Globe.
ALL THINGS CONSIDERED. Science and Religion, Worship of the Wealthy, etc. Each 12mo, $1.50 net. Postage 12 cents.

Augustus Saint-Gaudens
By G. LEWIS HIND. Special Extra Number of the International Studio, 1908. Illustrated with 50 reproductions of the sculptor's most notable works.
Cloth, $3.50 net. Postage, 25 cents.
Limited Edition. Price to be advanced.

FRANCIS THOMPSON
SELECTED POEMS. With Biographical Note by Wilfrid Meynell.
16mo, $1.50 net. Postage 10c.

THE DUKES OF URBINO
(By JAMES DENNISTOUN.)
NEW EDITION BY EDWARD HUTTON.
Over 100 Illustrations.
8vo. 2 volumes. $12.00 net. Express, 50c.
Illustrating the arms, arts and literature of Italy from 1440 to 1630.

JOHN LANE COMPANY, NEW YORK

Any Book of Fiction advertised may be secured, when you want it through the
NEW FICTION LIBRARY
by paying a small fee while in your possession.
2nd floor front, Venetian Building
34 Washington St.

PADEREWSKI
His actual playing may be heard at 2:15 p. m. and 4:15 p. m. today. Recorded from life by the marvelous Welte Autograph Piano. Complimentary Concert. Public cordially invited. First floor.
LYON & HEALY
Wabash Avenue and Adams Street.

PARKER'S HAIR BALSAM
Cleanses and beautifies the hair. Restores a youthful color. Never Fails to Restore Gray Hair to its Youthful Color. Cures scalp diseases & hair falling. 50c. and $1.00 at Druggists.

THE TRAIL OF THE LONESOME PINE
BY JOHN FOX JR.
CHARLES SCRIBNER'S SONS.
It is easy to see why this story started off with an edition of 100,000 copies. There are no dull chapters between its covers.—*Chicago Record-Herald.*

TRIBUNE ADS BRING RESULTS.

BOOKS of THE 1908 SEASON

TRANSPLANTED AMERICAN WOMAN WRITES OF BRILLIANT LIFE ABROAD.

"Reminiscences of Lady Randolph Churchill" Teem with Anecdotes of Well Known Persons.

"In studying the prefaces to various contemporary memoirs, I find that most of them are apologetic in tone, and I ask myself . . . Why? If a book needs an apology ought it to be written?" And then Mrs. George Cornwallis-West, in the preface to her book, "THE REMINISCENCES OF LADY RANDOLPH CHURCHILL" (Century) answers her own question most sensibly:

"Having been favored by Providence with delightful and absorbing experiences, having traveled all over the world, and met many of the most distinguished people of my generation, why should I not record all that I can about them, and about the stirring things I have seen, or shared in doing?"

And so Mrs. George Cornwallis-West, formerly Lady Randolph Churchill, begins the volume which is inscribed to her sons, Winston and John.

These memoirs begin at Paris in 1870, when the writer's father, Leonard Jerome, a Princeton graduate, and one of nine brothers, was for three years American consul at Trieste. The writer, however, was born in Brooklyn, living abroad until she was 3 years of age and then returning with her parents and two sisters to New York. Then came the civil war—a shadowy memory—as was the funeral of Lincoln.

In 1867, owing to her mother's illness, they returned to Paris in order to consult a celebrated physician—and little thought that one of them at least would not return to her native land until the year 1876.

That one was, of course, the present writer, Jenny Jerome. Paris was especially gay then, in 1869. It was the last fitful but brilliant leap of the dying flame. Jenny Jerome saw the Empress Eugénie, then the handsomest woman in Europe, driving by in her splendid coach, and, although she was still in charge of a governess, her elder sister made her début at one of the balls given by Emperor Napoleon III. at the Tuileries. This elder sister, now Mrs. Moreton Frewen, went also to the brilliant salons of Princess Mathilde, and there met such men as Dumas, Sardou, Gautier, and Baudry.

In these days are chronicled such events as "Tannhäuser's" first performance—and failure; the first performance of Verdi's "Aïda"; the opening of the Suez canal by the empress; and so many personages are familiarly described, so many brilliant functions and so many interesting side lights on the lives of the high and mighty that one is at a loss what to select for comment.

Then comes the Franco-German war, and it is described vividly as it has not been described before. For here is the story of M. de Gardonne hiding in the Jerome apartments while he is helping the empress to escape; here is a letter to the writer from the comte de Palikao, minister of war to Napoleon III.; another from Gen. Chaugarnier; and one from the emperor himself to M. de Persigny, who gave it to Lady Churchill.

Then comes her first ball, where she met the present king and queen—also Lord Randolph Churchill. Then a formal call from the emperor and empress, and an expedition around the island with them.

After that, two years out of Paris, and a return to find their home intact, save for a shell from Mont Valérien which had gone into their cellar.

The duke of Marlborough would not consent to the marriage of his son Randolph Churchill and Jennie Jerome until the former had got into parliament, and so there was a year of waiting before this couple were married. In that year there was no cessation of absorbing events. Balls, dinners, and fêtes follow one another in dizzying succession, and the pages fairly bristle with royal and great names—while here and there one comes to a portrait, the beautiful mother, Mrs. Leonard Jerome, her three fair daughters, and, fairest of all, beautiful indeed, the one who lived to write this book.

After their marriage the Churchills were presented to the czar, they dined with Disraeli, later Lord Beaconsfield, and visited Blenheim. The description of Blenheim and the life there is most interesting.

"Tourists, with whom most show places in England are infested, abounded at Blenheim, and at certain times of the year and for several days in each week one had, for a little privacy, to take refuge in one's own rooms. Occasionally, for fun, some of us would put on old cloaks and hats and, armed with reticules and Baedekers, walk round with the tourists to hear their remarks, which were not always flattering to the family. One day we nearly betrayed ourselves with laughter at one of my compatriots exclaiming before a family picture: 'My, what poppy eyes these Churchills have got!'"

A short trip to America is followed by another journey. The duke of Marlborough had been appointed viceroy of Ireland and his son, Randolph Churchill, went as unpaid private secretary.

They lived there three years. But it would require another small volume to follow, even in abridged form, the life of this favored woman. It must suffice to mention briefly only a few of the succeeding events. Dining and mingling with royalty at various courts has become commonplace to her. There is a period of political life with such friends as Mr. Balfour, with whom she played Beethoven; Sir William Harcourt and Mr. Joseph Chamberlain, Lord Salisbury and Mr. Gladstone—every one at all prominent in the political field at that time.

The women alive today who could write such interesting memoirs may be counted on one hand—an apologetic preface would have been incongruous indeed.

PEARL F. GODFREY.

Taswell Skaggs, a multimillionaire, aged and alone, totters, at an inopportune moment, into the crater of a volcano on the Isle of Japat—and thus gives an excuse for a new book, written by George Barr McCutcheon and entitled "THE MAN FROM BRODNEY'S" (Dodd-Mead).

Taswell Skaggs had a partner and together they hatched a scheme. Each one had a grandchild, although each had successfully concealed this fact from the grandchildren themselves, and of these one was a man and one was a woman.

Hence the strange will of Taswell Skaggs, who stipulates that this grandson shall marry this granddaughter—otherwise his millions are to revert to the people of the Isle of Japat.

Now, right there Mr. McCutcheon had his chance for a romance which would have satisfied the most exacting romanticist. But it was far too simple, and so Mr. McCutcheon presents the two heirs in this way: Bobby Browne, an American, married to a charming girl whom he loves most ardently; Lady Deppingham married satisfactorily to an English lord and living in England.

To further complicate matters, the will of Taswell contained this whim: These two should spend some months before their marriage in the home of their grandparents on the Island of Japat.

That irrational request brings into this moted castle of the late departed Skaggs two households—that of Browne and that of Deppingham, for each has its own servants and its own attorneys.

And with this background, so rich in racy possibilities, to say nothing of the inhabitants of Japat always on the eve of insurrection or something exciting, we hear even more. The central romance of the book is that of Hollingsworth Chase, an American, who is the man from Brodney's law firm, representing the people of Japat, and the princess Genevra of Rapp-Thorberg. The princess comes to the island to visit Lady Deppingham, and there are further complications and consequences.

The book is readable, and it is already popular, for there is magic in the signature.

Ernest Dressel North of New York has reissued Whistler's "TEN O'CLOCK" in its familiar brown paper cover. It has long been out of print.

FINE STUDY OF LINCOLN'S DEVELOPMENT, BY JAMES MORGAN.

Main Points in Life of the Great Emancipator Woven Into Narrative of Continued Interest.

THE United States is looking forward to a proper celebration of the centenary of the birth of Abraham Lincoln. The people are having their thoughts directed to his life. As a help to a right understanding of what he was and what he did no better book can be found than James Morgan's "ABRAHAM LINCOLN, THE BOY AND THE MAN" (the Macmillan company). It is a story, not a history. It is compact and comprehensive as well. Its author has read extensively, has used the latest and best results of inquiry, and tells his story well. There is no halo about the boy he describes. There is no mysticism as the narration proceeds.

The book is written in plain words suitable to the comprehension of children, and yet admirably adapted to older members of the family. It will take rank at once as one of the best of the many books written about the great war president. It has special features which make it particularly valuable at this time of approaching commemoration. For example, the notable tributes of the world, such as Walt Whitman's verses and the apology of Punch, are included. Better yet, the suggestion of Gov. Hughes of New York that the schools should offer "a course in Lincoln" is followed up in the presentation in a separate chapter of a list of references to materials for further study, judicial comment being given in each case. Whatever phase of Lincoln's life is discussed, the impression made upon the reader is favorable to the author's work.

There is the same interest in the narration whether the topic is the early life, the Blackhawk war, the "spot resolutions," the debate with Douglas, the nomination, the election, the inauguration, the experiences of the war. The touching address to his neighbors and friends at Springfield is woven into the story. So also are the Gettysburg address and the wonderful passages of the second inaugural so often quoted. In fact, the book is Abraham Lincoln all over. It is a masterly composition. It will find a host of satisfied readers during the coming months. It is a volume that ought to be in every American home as a remarkably faithful appreciation of the life, the character, and the service of one whom the late Carl Schurz rightly described as "one of the greatest of Americans and the best of men."

F. W. SHEPARDSON.

A distinctly holiday book, a gift book for those who are looking for something that combines a pretty story, good colored illustrations, and a binding that is decorative yet neither insubstantial nor showy is Richard Henry Barbour's "MY LADY OF THE FOG" as it comes from the Lippincott company. Frederick White has made the illustrations, and Edward Shelton Holloway has decorated the pages in delicate and chaste drawings in green. As for the story, it is a pretty story of how true love found its ways through all barriers, even a dense fog. Indeed, the fog was the means of bringing together a maid of wealth and position, in hiding that she might escape the rigors of a Newport season and decide whether or no she should accept the title that wished to marry her—bringing together this girl and a man also off on a vacation at this obscure New England seashore station. The charms that the fog hid became more radiant by day, and though we who have read so many stories can easily guess how it will all end still we delight to read it when the story is told charmingly as here.

The story of our little war a hundred years ago is told in a thrilling story for boys called "TAMING THE BARBARY PIRATES." The exploits of Decatur and Somers in the Mediterranean form a page in our history of which no child should be ignorant. (McLoughlin Bros.).

Speaking to the Associated Press MARK TWAIN said of one of

The Letters of Jennie Allen

To Her Friend Miss Musgrove

By GRACE DONWORTH

"Here is a letter written by a woman right out of her heart of hearts. There's no spelling that can begin with it on this planet outside of the White House."

"What a great find! Such simplicity! Such charm! Such fun!" wrote a delighted reader to the editors of the magazine in which *some* of the letters were published serially last winter.

Third large printing ready shortly.

The critics the country over unite in a reception of tremendous enthusiasm.

FROM THE BOOK

"He is a Maine man but a perfeck gentleman. So is his mother."

"It seams as if that was the way of the world. A few folks enjoy the fruit and others slips down on the peelings."

"How many sins of ommission we commit trying to keep our hands clean!"

"I told him how getting hurt was a punishment for fighting on the Sabbath day and I knew he never would dair to do such a thing again. 'Huh!' says Bub; 'when a feller comes up and pulls your hair, how can you stop to think what day of the week it is?'"

"It ain't what you give. It's what you've got left after you give that tells the story."

"I think about 5 per cent of foolishness is about right for Christmas gifts. You leave that out and it seems too much like business."

"Folks had ought to say what they mean unless they mean something they hadent ought to say."

"We are going to live close to our folks so I can help them when they need me, and his mother is going to live with us. My cup runneth over."

ABOUT THE BOOK

"Jennie Allen is one of the loveliest, noblest, wisest and simplest characters in literature. In producing this book the author has wrought a genuine work of art."—*Boston Transcript.*

"The book is very bright; there is really a laugh on every page. Jennie Allen will take you out of the dumps in a jiffy. Try her and see."—*Birmingham Age-Herald.*

"A distinctly valuable addition to American literature, both of the head and of the heart."—*Pittsburgh Leader.*

"Brimful of homely wit and wisdom; a volume of genuine and refreshing charm."—*Chicago Inter-Ocean.*

"The author has created a character that will find many friends."—*Springfield Republican.*

"No one can afford to be without it."—*Charleston News and Courier.*

"A book that is quaintly and originally humorous."—*Duluth Herald.*

"It opens up a new field of humor. The letters are inimitable in their outlook, their point of view and their oddities of opinion and expression."—*Rochester Democrat and Chronicle.*

The Best Book FOR CHRISTMAS

Be sure to ask your dealer for Jennie Allen Souvenir Post Cards; they are free. Or send to us direct—there are sixteen in a set.

The book is illustrated with sixteen pictures by Frederic R. Gruger. For sale wherever books are sold, *$1.50.*

The Best Book FOR CHRISTMAS

SMALL, MAYNARD & COMPANY, Publishers, Boston

White Slave Trade

By EDWIN W. SIMS, U. S. District Attorney

An account of the prosecution of the "White Slave" traders who, Mr. Sims states, "have reduced the art of ruining young girls to a national and international system." The calmest, simplest statements of its facts are almost beyond comprehension. The lives of the women of the ancient cave dwellers, clubbed and beaten insensible by brutal men, were to be preferred to the lives of these girls who are lured from loving homes to lives of vice. Do you know the White Slave traffic? Do you know the White Slave traffic? Do you know that they go to Railway Stations and with *what wiles* they lure fair girls away? Do you know innocent girls are taken to the Restaurants of the underworld, plied with drugged wine and then sold—sold for money—into the clutches of merciless, pitiless beings? This article by the great District Attorney should be read by all. The Illinois Vigilance Association, whose object is "To Suppress Traffic in Women and Girls," wrote the Woman's World under date of November 18, 1907: "We thank you for the copies of the Woman's World. The article by Mr. Sims must do great good." The Rocky Mountain Rescue Home writes: "We desire to ask permission to publish the article entitled 'The White Slave Trade of Today.' We desire to extend to you our personal thanks for the publication of this fearless article."

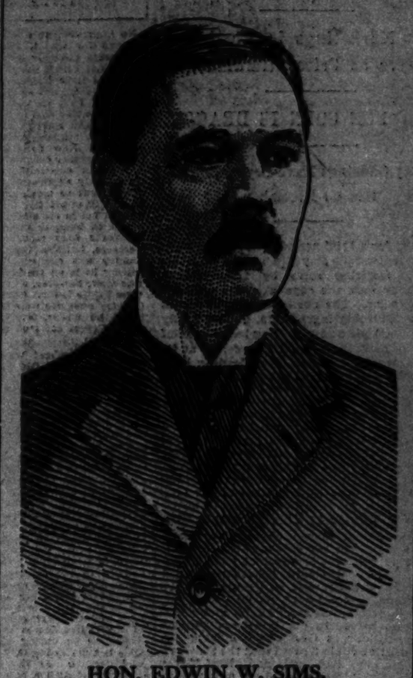

HON. EDWIN W. SIMS,
U. S. District Attorney in Chicago, who Represented the Government In the Famous
$29,000,000 STANDARD OIL CASE

Madam, *every woman should know; every man should know; every person should read* these most appalling facts of the age, written by a man who has stood face to face with the poor, suffering girls, and who has talked with them, looked down into their hearts and read their misery. This man is United States District Attorney Sims, before whom comes the most pitiable cases of White Slavery ever recorded; the U. S. Government official who has made it his business to hunt down vice, has learned the story of life-misery from the lips of the girl slaves themselves, and now tells the facts as a warning to the public.

This White Slave treatise by Mr. Sims is published in *WOMAN'S WORLD,* and we offer you an unusual opportunity to

Read it FREE Now

in accordance with the free offer below. *WOMAN'S WORLD* has the *largest circulation of any publication in the world*—2,000,000 copies monthly, and in order to maintain this pre-eminent circulation and to demonstrate to new readers that it is the *best and largest* magazine published today, the publishers will send four issues absolutely free at once to those who accept the special free offer below. Besides the "White Slave Trade" treatise by Mr. Sims, mentioned above, these four free issues contain all the following great features, and many more too numerous to mention:

Why Girls Go Astray This is the subject of a second article in one of the free issues of the *WOMAN'S WORLD* by the Honorable Edwin W. Sims, written as was the first "White Slave" article, strictly from the viewpoint of the lawyer, who finds himself called upon, as an officer of the law, to deal with this delicate, difficult subject.

The Sins of Society By JOSEPH MEDILL PATTERSON, author of "A Little Brother of the Rich," the greatest book sensation of the year. Mr. Patterson is an insider, and this article is a startling exposure of the follies and sins of the fashionable rich. Mr. Patterson says that we have in this country among these rich society people a practical Court; that society women relegate all functions of usefulness, except one—the bearing of children—and they are not inclined to discharge this function as they ought.

"The Christian Science Faith," by Mrs. Clara Louise Burnham, author of "Jewel," "Jewel Story Book," "The Open Shutters," etc.

"The Most Interesting Thing In the World," a fascinating symposium by George Ade, George Barr McCutcheon, Forrest Crissey and William Hodge.

"Love Making in Foreign Lands," by Frank L. Pixley, author of "King Dodo," "The Burgomaster," "Prince of Pilsen," etc.

"The Old Homes and the New," by Hon. Adlai E. Stevenson, former Vice-President of the United States. A comparison of the home life and influences of today with that of fifty years ago.

"The Sins of the Fathers," by Cyrus Townsend Brady, author of "A Little Traitor to the South," "Richard, the Brazen," etc.—a powerful story dealing with "The Sins of the Fathers visited unto the third and fourth generations."

"My Beauty and Health Secrets," by Miss Della Carson, first prize winner in the Chicago Tribune's $10,000.00 Beauty Contest, also in World Contest. Miss Carson tells the secret of how she has the appearance of a girl of sixteen, whereas she is thirty.

"New Arkansas Traveler Stories," by Opie Read, author and originator of "The Arkansas Traveler."

"The Journal of Julie," the confidential and personal experiences of a young country girl winning her way in a great city.

"The Wild Rose Letters," being the heart secrets between Elaine, Countess of Wycherly, and Rose Mary of Strawberry Point (Ia.). Its sentiment is as sweet and delicious as wild honey.

Some of the other contributors to these four issues are: Margaret Sangster, Ella Wheeler Wilcox, Roswell Field, General Chas. King, Harriet Prescott Spofford, Elia W. Peattie, Elliott Flower, Stanley Waterloo, Frank L. Stanton, Edwin Balmer, Maude Radford Warren, Allen D. Albert, Dr. W. F. Waugh, Ellen Stan, John Kendrick Bangs, and many others.

WOMAN'S WORLD is printed in colors, 32 to 64 large pages each issue, ably edited by Forrest Crissey, Stanley Waterloo and George B. Forrest. In order to demonstrate that it is the greatest reading value of the times we make the following free offer.

FREE OFFER We will send at once, postage prepaid, copies of the *WOMAN'S WORLD* for four issues, containing the "White Slave" articles by Mr. Sims, and *all* of the other features mentioned, including the Christmas December issue, absolutely free to anyone who will send only 25 cents now to pay for a special full year's subscription.

SEND THIS COUPON

EXTRA OFFER Also everyone who accepts this special offer, will, in addition to the free four copies, be sent as a receipt for their subscription a beautiful large size picture of Miss Della Carson, the $10,000.00 Prize Beauty, with art calendar for 1909 attached. This picture art calendar sent as a receipt and for introductory purposes only.

WOMAN'S WORLD, 46-48 West Monroe Street, Chicago, Illinois

Woman's World is NOT 25 Cents per Copy, but 25 Cents per Year.

The *Chicago Tribune* says:

The revelations made by United States District Attorney Sims in the *WOMAN'S WORLD* should be given as wide a currency as possible. The extent of the White Slave traffic and the machinery by which it is maintained should be brought home not only to the officials sworn to deal with crime, but to parents sworn under a higher law to guard their young.

As Mr. Sims says, thousands of girls from the country are entrapped each year, and he points out the pitiful fact that the parents of a great majority of these unfortunates are unaware of their fate. As a consequence of this state of public ignorance, the traffic proceeds unchecked save by the efforts of prosecuting officials, which are necessarily restricted and temporary in effect.

What is greatly needed as a supplement to vigorous prosecution of offenders is a campaign of education. Clergymen should take up this evil and instruct parents in their congregations as to the reality and extent of the danger. In small towns there is virtually no knowledge of this evil and how it manifests, and there is far too little even in cities.

The problem is enormous, but it can be solved largely by educational means. The responsibility for a broad and systematic campaign of enlightenment rests with the religious and social agencies now existent in every community—the churches, the women's clubs, the civic leagues, and associations. The press, too, should give a reputable publicity and exert its influence directly and on educational lines, to the end that the public may know the gravity of the evil and its conditions.

CONTRIBUTORS TO WOMAN'S WORLD

Jane Addams, of Hull House, Chicago; Maude Ballington Booth, of Volunteers of America; George Ade, George Barr McCutcheon, Will Payne, Rex Beach, Chauncey Olcott, Margaret Sangster, Ella Wheeler Wilcox, Roswell Field, Edwin W. Sims, Joseph Medill Patterson, Harriet Prescott Spofford, Elia W. Peattie, Maude Radford Warren, Cyrus Townsend Brady, Edwin G. Cooley, Supt. Public Schools of Chicago; Robt. B. Anderson, former Asst. Secy. U. S. Treasury; Geo. E. Roberts, President Commercial Natl. Bank, Chicago, and former Director of the Mint at Washington; Elsie Janis, the actress; Genl. Chas. King, Edwin Balmer, Frank L. Stanton, Allen D. Albert, Opie Read, Elliott Flower, William Hodge, the actor; Hon. Adlai E. Stevenson, Frank L. Pixley, the composer; Clara Louise Burnham, John Kendrick Bangs, S. E. Kiser, Dr. Wm. A. Evans, Health Commissioner City of Chicago.

All of these names and many others are represented by contributions in ONLY SIX consecutive issues of the WOMAN'S WORLD.

4 MONTHS FREE COUPON 611

CUT OUT ON THIS LINE

WOMAN'S WORLD,
46-48 W. Monroe Street, Chicago, Ill.

Send me free, and postpaid, at once, the 4 copies of the Woman's World containing the "White Slave Trade" treatise by Mr. Sims, and all of the other features mentioned in your advertisement. I enclose 25 cents to pay for a full year's subscription to the Woman's World, to commence after receipt of the four free copies. Send me as a subscription receipt the Della Carson 1909 art calendar.

Name .....

Address .....

Date ....

Periodicals
From All Parts of the World
Subscriptions Received
Chas. MacDonald & Co.
53 Washington St.

POPULAR LIBRARY
Renting New Books of Fiction at
5c a Book
Tabard Inn books taken in exchange
(2d floor) 36 Washington St. (front)

INTERNATIONAL STUDIO
December Nine Color Plates
GEORGE GREY BARNARD

ADVERTISE IN THE TRIBUNE

STRENGTH SHOWN IN WHEAT

Light Marketings in Northwest Serve as Price Stimulant.

MART FOR CORN IS DRAGGY.

Country Offerings Have Depressing Effect on December.

Except for a brief period early, yesterday's wheat market displayed a strong tone, although realizing sales by floor traders eventually took the edge off of the session's best showing. The northwest was generous with stimulating ingredients, buying freely in the local pit and reporting indications of an early marked decrease in receipts at its leading terminal points. The leading local bulls gave good support to the market, their buying prompting considerable covering by floor shorts. There was a comparatively scant offering of foreign news, but there was enough at hand to have at least a sympathetic effect on the market. Final prices represented net advances of ¼@⅝c for December, ⅛c for May, and ⅛c for July. The high mark for the May—$1.05⅝—was within ⅛c of the loftiest level of the crop year.

Little Color to Foreign Marts.

There was not enough change in the complexion of foreign markets over the domestic holiday to have much effect on local operations. Liverpool closed ¼d easier to ¼d firmer, Paris unchanged to ⅛c up, Antwerp unchanged to ⅛c lower, Berlin ⅛c higher, and Budapest ⅛c better. Berlin and Budapest were helped by continued unfavorable crop conditions in Germany and Hungary. An Argentine cable figured that the southern republic's crop had sustained all of 25 per cent damage, although another message indicated that prevailing weather conditions were favorable. The official preliminary estimate of the Russian winter wheat yield indicated about 15,000,000 bu less than the crop of last year, the winter rye crop also promising a decrease of similar proportions. India shipped nothing last week, compared to 624,000 bu the corresponding period last year. Australian shipments were 272,000 bu, nothing being reported a year ago. The week's exports from the Argentine were 600,000 bu, compared to 224,000 bu last year. Since Jan. 1 that country has shipped 137,842,000 bu, against 102,178,000 bu the similar period in 1907.

Domestic Receipts Less Bulky.

Receipts of wheat at Duluth and Minneapolis, two days, were 1,357 cars, against 1,524 cars for the corresponding time last year. Primary arrivals aggregated 1,502,000 bu for a brace of days, or 454,000 bu under those of a year ago. Winnipeg had 535 cars, compared to 1,063 cars the like day last year. Many advices from Minneapolis and Duluth indicated that marketings in the interior were falling off sharply, and that it would not be long before this decrease in movement would be reflected at the terminal points. The leading northwestern markets were strong on the prospects of a lessened movement. Stocks of wheat at Minneapolis and Duluth represented an increase of 1,409,000 bu for the week, compared to 4 gain of 818,000 bu last week.

Corn Is Dull and Weaker.

With dullness pronounced throughout the session, the corn market displayed a heavy tone, final quotations, not far from the bottom, showing losses of ⅝c for December, ¼c for May, and ¼@¼c for July, compared to the Wednesday finish. The cash article also was weaker, with the demand slow, particularly that from the east.

Increased offerings of Illinois and Iowa corn for prompt shipment served as one of the most depressing influences, being largely responsible for the tone of December's premium of about ¼c over May. Pressure came from cash concerns, and some of the December longs, shorts showing less uneasiness, although pit students figured that some of the latter would have a difficult time in meeting contracts the first of the month. Weather was more favorable over the greater part of the belt, although there were many complaints of poor country highways. Local receipts were light at 183 cars, including only four cars of contract grade, against 111 cars a year ago. Primary arrivals totaled 448,000 bu for two days, against 356,000 bu the like time last year. Clearances at the seaboard were liberal at 288,000 bu. The week's primitive exports were 1,511,000 bu, against 240,000 bu last year, the total since the first of the year reaching 66,968,000 bu, compared to 44,614,000 bu last year during the corresponding period. The week's American exports were 496,000 bu, against 710,000 bu a year ago. Liverpool closed unchanged to ¼d easier.

Easier Tone to Oats.

Trade in oats, both futures and cash, was quiet, and prices moved within narrow bounds, with the general tone easier. Final quotations showed losses of ⅝c for December, ¼c for May, and ⅛c for July, compared to the Wednesday close. Cash oats ruled about steady to ¼c lower, with the demand light. Local receipts were 102 cars, of which 15 graded contract, compared to 156 a year ago. Primary arrivals for two days were 598,000 bu, against 373,000 bu the like period last year. Some of the receivers are expecting a more liberal run from the country in the near future.

Rye a Shade Firmer.

Rye was steady to a shade firmer. December closed at 74c. May was 79c bid and 79½c asked. Cash No. 2 sold at 75@76c; No. 3 was 69@74c, and No. 4, 64@68c. Receipts, 4 cars.

Barley was strong to ½c higher early, but weakened later, closing with the advance lost. Malting was quoted, 59@64c; mixing, 56½@58c, and screenings, 40@58½c. Receipts, 44 cars.

Flaxseed was 3c lower. No. 1 northwestern closed at $1.41¼. No. 1 from the northwest at $1.40, and No. 1 southwestern at $1.31½. Receipts here were 1 car; Minneapolis, 79 cars; Duluth, 848 cars.

Timothy seed was unchanged. March was quoted at $3.95; cash lots, $2.60@3.75.

Clover seed was 10c higher for March, which closed at $9.50. Country lots were steady at $6.00@9.00.

Range of Active Futures.

WHEAT.

	Open.	High.	Low.	Closing. Nov. 27.	Nov. 28.
Dec.	1.03⅝-¾	1.04⅛	1.03⅝	1.03⅝	1.03⅝-¾
May	1.07⅛-⅜	1.08⅜	1.07⅛	1.08⅛-¼	1.07⅛-½
July	1.01-⅛	1.01⅜	1.00¾-1	1.01⅛	1.01⅛

CORN.

Dec.	63¾-⅞	63⅞	63⅜	63⅜	63⅜
May	63¾-⅞	63⅞	63⅜	63⅜-½	63⅜-½
July	63	63¼	63	63⅛	63⅛
Sept.	62	62¼	62	62⅛	62⅛

OATS.

Dec.	49-⅛-½	49⅝	48⅝	48⅝	48⅝
May	51	51⅜	50⅞	50⅞	51⅛
July	46⅜	46⅝	46⅛	46⅛	46⅛

Grain Inspection.

	No. 2 or better.	Standard.	No. 3.	Lower grade.	Total.
Winter wheat	8	..	11	4	23
Spring wheat	..	..	1	2	3
Durum wheat	..	..	..	..	..
Corn	2	..	4	..	6
Oats	2	11	125	57	195
Rye	1	..	2	1	4
Barley	..	..	2	30	44
Totals	13	11	200	145	377

Inspected out from licensed elevators: Wheat—No. 2 northern, 85,841 bu. Oats—Standard, 2,425 bu. Loaded from unlicensed elevators: Wheat—Winter, 3 cars No. 2 hard, 4 cars No. 2 red. Corn—18 cars and 187,000 bu No. 3 yellow, 27 cars No. 4 white, 1 car No. 2, 32,000 bu No. 3. Oats—3 cars No. 2 white, 2 cars No. 3. Rye—2 cars No. 2.

Primary Movement.

	Wheat. Rec'ts.	Ship'ts.	Corn. Rec'ts.	Ship'ts.
*Yesterday	352,000	650,000	448,000	462,000
Last week	1,297,000	1,474,000	440,000	280,000
*Last year	1,616,000	541,000	356,000	260,000
1908	1,738,000	1,574,000	228,000	854,000

*Two days.

Daily Indemnities.

	Ups			Downs.		
Wheat—	High.	Low.	Close.	High.	Low.	Close.
May	1.06⅞	1.06⅜	1.06⅞	1.07⅛	1.06⅝	1.07⅛
July	1.04⅛	1.04	1.04⅛	1.04⅝	1.03⅞	1.04⅛
Corn—						
Dec.	63¾	63⅜	63¾	63⅝	63⅜	63⅜
May	63¾	63⅜	63¾	63⅝	63⅜	63⅜
July	63	63	63	63	63	63
Oats—						
May	51	50¾	51	50¾	51	50¾

Weekly Indemnities.

	Ups.	Downs.	Next week— Ups.	Downs.
Wheat—				
May	1.13	1.09	..	1.09
Corn—				
May	..	..	63⅞	63⅞
Oats—				
May	..	..	51⅜	50¾

Cash Grain Transactions.

FLOUR—Steady; winter wheat patents, $4.30@4.80; straight, jute, $4.15@4.20; clear, jute, $3.50@3.40; spring wheat flour, special brands, wood, $4.10@5.30; Minnesota bakers' and best spring, straights, export bags, $5.00@5.25; first clear, $3.75@4.00; second clears, $2.50@3.00; low grades, $2.75@3.80; rye flour, white, per brl, jute, $3.00@3.75; dark, per brl, $2.60@3.60.

WINTER WHEAT—Steady. Sales in store; Mixed lots, 50,000 bu. Free on board: No. 2 red, $1.04⅛; No. 2 red, $1.03½@1.03⅝; No. 4 hard, 98½¢; No. 3 hard, $1.02¾; No. 2 hard, $1.03⅝. Illinois proportional: No. 3 red, $1.04⅜; No. 2 red, $1.05¼@1.06; No. 4 hard, 98½¢; $1.06; No. 3 hard, $1.04@1.04⅜; No. 2 hard, $1.05⅝@1.06¼.

SPRING WHEAT—Unchanged. Illinois proportional: No. 4, $1.04; No. 3, $1.04.

CORN—½@⅝c off. Sales in store: Mixed lots, 50,000 bu. On track and free on board: No grade, 58½@60¾c; No. 4, 60¾@61½c; No. 4 yellow, 61@61¼c; No. 3, 61¼@62c; No. 3 yellow, 61¾@62⅜c; No. 2 yellow, 62¼@62½c; No. 2 white, 61c; No. 3 white, 61¾@62c. Illinois proportional: No. 4, 60¼@61c; No. 4 yellow, 61@61¼c; No. 3, 61¼@61¾c; No. 3 yellow, 61¾@61¾c; No. 2 yellow, 62c; No. 4 white, 60¼@61½c; No. 3 white, 61¼@62c; No. 2 white, 62c; no grade, 58@58½c.

OATS—Steady to 4c off. Sales in store: White clipped, 120,000 bu. On track and free on board: No. 4 white, 43½@49½c; No. 3 white, 46@50c; standard, 49¼@50¾c; No. 2 white, 50@51c. Illinois proportional billings: No. 4 white, 46¾@49½c; No. 3 white, 49@49¾c; standard, 49¼@50c; No. 2 white, 50c.

RYE—Steady. Sales free on board: No. 2, 75@76c; No. 4, 69c.

BARLEY—Steady to 1½c up. Sales free on board: Screenings, 53@61½c; barley, 55@61c.

AMERICAN GRAIN MARKETS.

MINNEAPOLIS, Minn., Nov. 27.—WHEAT—Opened $1.04⅝, high $1.05¾, low $1.04⅝, close $1.05¾. May opened $1.06⅝, high $1.07⅜, low $1.06⅝, close $1.07⅛. No. 1 northern sold at 8½c over December and No. 3 at 1@1½c over. Close: No. 1 northern, spot, $1.07⅛@1.07¾, to arrive $1.07⅛; No. 2 northern, spot, $1.05¼@1.06¼, to arrive $1.05¼; No. 3 spring, $1.01¼@1.04. CORN—No. 3 yellow, 58½@59½c. OATS—No. 3 white, 47⅛c. RYE—No. 2, 69¼@70½c. BARLEY—Receipts, 121 cars, against 76; shipments, 108. The range of bids between feed and malting was the narrowest for a long time, only 5c to 9½c. Close, 58½@59c. FLAX—Receipts, 79 cars, against 77; shipments, 14. Close, $1.39¾. Milistuffs shipments, 1,914 tons. Bran in bulk quoted by millers $16.75. FLOUR—Shipments, 72,852 brls. First patents, $4.40@4.65; second patents, $4.15@4.25; first clears, $4.00@4.30; second clears, $3.00@3.80.

DULUTH, Minn., Nov. 27.—Close: WHEAT—No. 1 hard, on track, $1.09; to arrive, No. 1 northern, $1.08; No. 2 northern, $1.06; on track, No. 1 northern, $1.08; No. 2 northern, $1.06; December, $1.03; May, $1.08½; November, $1.05¾. DURUM—On track, No. 1, 94¼c; No. 2, 91¼c; November, 91¼c; December, 89¾c; May, 95¼c. FLAX—To arrive, $1.41¾; November $1.41¾; December, $1.39¼; May, $1.42¼. OATS—To arrive, 48¾c; on track, 48½c. RYE—69@71c. BARLEY—54@56¼c. Cars inspected: Wheat, 837, last year 569; corn, 2; oats, 76; rye, 17; barley, 135; flax, 548, last year 244. Receipts: Wheat, 410,446 bu; oats, 29,122 bu; barley, 105,236 bu; rye, 859 bu; flax, 180,946 lbs. Shipments: Wheat, 226,000 bu; oats, 4,796 bu; barley, 142,437 bu; flax, 9,775 lbs.

NEW YORK, Nov. 27.—WHEAT—Receipts, 218,400 bu; exports, 275,063 bu. spot firm; No. 2 red, $1.11¾@1.13, elevator; No. 2 red, $1.18¾, f. o. b., afloat; No. 1 northern Duluth, $1.16¾, f. o. b., afloat; No. 2 hard winter, $1.15¾, f. o. b., afloat. The close was steady at ¼@⅝c net rise. December, $1.13¼@1.13 15-16, closed $1.13⅝; May, $1.14¼@1.15, closed $1.14⅜. CORN—Receipts, 44,075 bu; spot steady; No. 2, 71½c, elevator, and 72c, f. o. b. afloat. Options ½c net lower; December closed 73c; May closed 71c; July closed 70⅝c. OATS—Receipts, 67,300 bu; spot steady; mixed oats, 26@32 lbs, 52@54c; natural white, 26@32 lbs, 54½@57c; clipped white, 34@42 lbs, 55½@61c.

KANSAS CITY, Mo., Nov. 27.—WHEAT—December, 97¼c; May, $1.01¼; July, 94¼c; cash, No. 2 hard, 90¼@$1.02; No. 3, 85¼@$1.00; No. 2 red, $1.04⅛; No. 3, 98c@$1.00; No. 4 red, 90@95c; No. 2 hard, 97½c; No. 3, 85c; No. 2 white, 99½c; No. 3, 89@90½c. OATS—No. 2 white, 48@50½c; No. 3 mixed, 47½@49c. Receipts—Wheat, 145 cars.

ST. LOUIS, Mo., Nov. 27.—Close: WHEAT—Higher; track, No. 2 red cash, $1.07@1.08¼; No. 2 hard, $1.02@1.04; futures, December, $1.05¾; May $1.08¾. CORN—Weak; track, No. 2 cash, 62@62½c; No. 2 white, 64c; futures, December, 60¼c; May, 61¼c. OATS—Weak; track, No. 2 cash, 50c; No. 2 white, 52@52c; futures, December, 47¾c; May, 50c. RYE—Nominal; 75c.

MILWAUKEE, Wis., Nov. 27.—WHEAT—Dull; No. 1 northern, $1.07; No. 2 northern, $1.05@1.05¾; May, $1.08¾ bid. RYE—Steady; No. 1, 76c. OATS—Steady; standard, 50¼@51¼c. CORN—Lower; May, 62¼c bid. BARLEY—Dull; standard, 62@65c; X 2, 60@62c; No. 3, 55@62c; No. 4, 50½@60c; feed, 50@52c; Wisconsin, 55@58c.

PEORIA, Ill., Nov. 27.—CORN—Steady; No. 2 yellow, 62c; No. 3 yellow, 62c; No. 3, 62c; No. 4 60½@61½c; no grade, 59c. OATS—Steady; No. 3 white, 48@49½c; No. 4 white, 48½c; standard, 46½c. RYE—Steady; 70c.

TOLEDO, O., Nov. 27.—CLOVERSEED—Cash and November, $6.60; December, $6.60; March, $5.75; prime alsike, $8.75.

Liverpool Grain Market.

LIVERPOOL, Nov. 27.—Closing: WHEAT—Spot steady; No. 2 red western winter, 7s 11d. Futures quiet; December, 7s 10¾d; March, 7s 8½d; May, 7s 7½d. CORN—Spot nominal. Futures quiet; January, 5s 6¼d; March, 5s 5¾d.

CHICAGO LIVE STOCK MARKET.

CHICAGO, Nov. 27.—Supplies of hogs exceeded requirements, and buyers used a great deal of discrimination in filling orders, taking the good to choice heavy hogs early at steady to strong prices, but refusing to consider the lightweight offerings until concessions of 10c had been made in prices. Salesmen willingly accepted the reduced values for light hogs, but the buyers did not have voluminous orders, and many loads of light stock had to be carried over without bids. The average price for the day was lowered to $5.54, against $5.69 on Wednesday, and stood lowest in more than a month. Receipts of cattle were about as expected, but none of the buyers had urgent orders to fill and the trade was slow and weak from start to finish. Most of the native steers included in the receipts were of plain quality, although a few loads of prime beeves were offered and the best on the market sold at $7.55. Outside competition enabled salesmen to dispose of a few loads of prime beef cows and heifers at steady values, but the bulk of the offerings consisted of plain thin stock, which had to be sold out at reduced figures. Live mutton trade opened steady, but late arrivals had a depressing influence on the market, and closing transactions were largely 10@15c lower; on lambs and 15@25c off on sheep and yearlings. Prime native lambs topped at $6.75.

CATTLE.

Receipts were placed at 8,000 head, but included numerous loads of slow cattle, which were not placed on the open market. All of the good fat native steers included in the arrivals met with a brisk demand from local and outside buyers, who paid steady values for stock good enough to bring $5.60 or more, while the supplies consisted largely of less desirable offerings, however, trading in high prices beeves was limited and did not serve as a criterion to the general situation. Salesmen who had cheap steers to sell had a great deal of difficulty in effecting a clearance of their holdings, and were compelled to accept weak to 10c lower prices than were obtainable last Wednesday. Native beef cows of good killing quality sold fairly well at unchanged values, but the thin canners were not wanted by any of the buyers and sold at greatly reduced values. Bulls ranged at from $2.50 to $4.75, with few lots at $4.90 or more. Heifers did not meet with favor from any particular source, but fat offerings were readily disposed of at steady values, while the plainer grades were slow and weak to 10c lower figures. There was little outside demand for calves, and local buyers wanted their quota of stock at lower prices. The result was a slow, weak trade with the bulk of the transactions at a decline of 25c. Bulls sold slowly at weak prices, and the market for feeders and stock steers was in a semi-demoralized condition, with many loads of steers carried over without bids. Quotations:

Good to choice steers	$6.20@8.00
Fair to good steers	5.70@6.20
Common to fair steers	4.75@5.60
Range steers	4.60@5.25
Range heifers	3.25@5.25
Canners and cutters	2.00@3.25
Good to prime cows	4.00@5.00
Medium to good cows	3.25@4.00
Good to choice heifers	4.75@5.75
Common to fair heifers	2.50@4.25
Stockers and feeders	3.00@4.75
Milkers	30.00@60.00
Fair to fancy veals	6.00@7.50
Good to choice bulls	4.25@5.25
Bologna bulls	2.75@4.10

Cattle at six western markets, 21,000, against 20,800 a week ago, 17,850 a year ago, and 25,300 two years ago. Total for 1908 to date, 7,584,000, against 8,259,000 the same period in 1907.

HOGS.

Receipts of 85,000 head were about as expected, but there were 16,356 hogs carried over from Wednesday, which, combined with the fresh arrivals, made a heavy hogs for the trade. Shippers and speculators opened the market at steady prices, but they confined their operations to the weighty hogs, and when packers showed no inclination of following them they soon lost courage and bought too sparingly to be of much consequence in the trade. Packers wanted all their hogs at 5@10c lower prices, but were unable to secure many loads of heavy swine at a decline, although they had little difficulty in buying lightweight hogs at the larger depreciation of 10c from Wednesday's level. Speculators, and packers paid up to $5.90 for choice heavy butcher hogs, topping the market at 5c lower than on Monday, but sales at more than $5.75 were not numerous, and the killers succeeded in making up their droves of mixed hogs at from $5.50@5.60. Pigs were neglected and had to sell at 15@25c lower prices. The market closed at the low point for the day, with many loads of lightweight stock left over without bids. Quotations:

Bulk of sales	$5.50@5.75
Select butchers	5.75@5.90
Fair to good butchers	5.60@5.75
Choice light	5.50@5.70
Good to prime heavy shippers	5.70@5.90
Medium to light fancy shipping	5.65@5.80
The close was steady at ¼@⅜c net rise. December, $1.13¼@1.13 15-16, closed $1.13⅜; May, $1.14¼@1.15, closed $1.14⅜. CORN—Receipts, 44,075 bu; spot steady; No. 2, 71½c, elevator, and 72c, f. o. b. afloat. Options ½c net lower; December closed 73c; May closed 71c; July closed 70⅝c. OATS—Receipts, 67,300 bu; spot steady; mixed oats, 26@32 lbs, 52@54c; natural white, 26@32 lbs, 54½@57c; clipped white, 34@42 lbs, 55½@61c.	5.40@5.75
Heavy pigs	5.00@5.60
Light pigs	4.00@5.40
Stags	5.25@5.75
Boars	3.75@5.00

Average price of hogs at Chicago, $5.54, against $5.87 on Wednesday, $5.77 a week ago, $4.68 a year ago, and $6.09 two years ago.

Eleven markets received 106,000 hogs, against 104,100 a week ago, 82,800 a year ago, and 87,100 two years ago. Total for 1908 to date, 25,052,000, against 21,886,000 the same period in 1907.

Hog purchases for the day follow: Armour & Co., 5,000; Swift & Co., 5,000; Schwarzschild & Sulzberger, 3,000; Boyce & Co., 1,300; Boyd-Lunham, 1,000; Anglo-American, 2,000; Hammond, 1,500; Morris & Co., 3,500; Roberts & Oake, 2,000; Western Packing company, 2,000; butchers, 1,500; shippers, 6,000; total, 32,900; left over, 18,000.

SHEEP.

Receipts were estimated at 22,000 early, and there were not more than that many sheep and lambs on the market during opening rounds. Later arrivals swelled the initial supplies to about 30,000, however, and buyers covered up the urgency of their orders, insisting that they had filled their requirements during the early trade, and that they were in no pressing need of additional supplies. The result was a slow, draggy trade after the first few hours of activity, and salesmen were compelled to lower values in order to effect a clearance, the market closing at the low point for the day, with prices 10@25c lower than on Wednesday. Several loads of prime fat native lambs sold up to $6.75, the highest price of the week during the opening rounds, and other loads of choice offerings made $6.50@6.65. After all the cars had been accounted for, however, it was difficult to get more than $6.50, and the bulk of the good to choice offerings cleared at from $6.25@6.50. Medium to good killers were disposed of at from $5.70@6.15, and plain light grades at $5.50 and lower. Prime native ewes sold up at $4.50 early, while yearling wethers touched $5.25 and yearlings $5.55. Business in feeding lambs and sheep was restricted by insufficient supplies of desirable stock. Quotations:

Fed native wethers	$4.25@5.10
Range wethers	4.25@4.75
Fed yearlings	4.60@5.55
Fed ewes	3.70@4.50
Cull sheep	1.50@3.25
Breeding ewes	3.90@4.65
Feeding wethers	3.80@4.50
Bucks	3.75@3.90
Native lambs	5.40@6.75
Cull lambs	3.90@4.75
Feeding lambs	5.75@6.10

The movement of live stock at the Chicago stockyards compares as follows:

Receipts—	Cattle.	Calves.	Hogs.	Sheep.
Monday, Nov. 23	26,694	1,366	47,678	19,560
Tuesday, Nov. 24	9,694	1,166	30,944	16,388
Wednesday, Nov. 25	25,679	1,718	53,844	30,284
Friday, Nov. 27	8,000	500	85,000	30,000
Week so far	69,986	4,618	167,606	93,151
Week ago	83,675	7,047	300,581	122,000
Cor. time 1907	70,603	4,945	82,715	78,447
Cor. time 1906	74,704	4,624	115,422	85,697
Shipments—				
Monday, Nov. 23	1,868	8	2,141	5,668
Tuesday, Nov. 24	1,879	27	1,783	7,712
Wednesday, Nov. 25	2,548	162	2,783	3,613
Friday, Nov. 27	4,000	50	1,800	5,000
Week so far	34,490	845	20,370	26,908
Week ago	40,138	897	36,748	30,164
Cor. time 1907	32,631	891	10,049	17,016
Cor. time 1906	42,041	1,021	12,548	18,076

Receipts for Nov. 30 were estimated at 1,500 cattle, 24,000 hogs, and 2,000 sheep, against actual arrivals of 1,813 cattle, 14,857 hogs, and 1,871 sheep for Saturday, Nov. 30, 1907.

STOCKYARDS GOSSIP.

A lighter demand for feeding lambs and sheep is expected next week as a direct result of the placing of the entire state of Michigan under the ban of a quarantine. Feeding lambs were most particularly affected by the eastern quarantine and enjoyed one of the brightest demands of the season during the last few days, prices being boosted to the highest level of the year and 10@20c higher than a week ago. With the Michigan producers out of the trade, however, prospects are not so bright, and a reaction in values would not be surprising to many of the traders. Fat lambs sold remarkably well this week, and prices made exceptionally large gains, but lighter arrivals will be necessary to keep values from reacting next week, and country shippers were advised to operate cautiously. The percentage of fed western lambs coming to market is increasing rapidly, and these offerings will be strong competitors for buyers' favors from now on.

Business in the market for stockers, feeders, milkers, and springers was the most unsatisfactory of the season. Most of the country buyers who were in attendance put off making purchases because they wanted to attend the stock show and did not care to make any commitments until ready to return home, while buyers for eastern houses had the quarantine to hold them back from closing transactions. Supplies of strictly desirable offerings were not exceptionally heavy, but they were large for all the requirements of the trade, and feed situation men attended their country shippers to keep all such stock back in the country until the lifting of the quarantine.

States under quarantine to date include New York, Pennsylvania, and Michigan, and all of Canada. Ports affected are at New York, Philadelphia, and Montreal. Export cattle shipped through Boston and having to pass through the state of New York will have to go through the latter state in cars which have been sealed by government inspectors, and cannot be unloaded during passage through that state for feeding or watering except at certain resting stations which are under government supervision, and have been thoroughly disinfected and prepared for that purpose. These precautions will entail a great deal of time and will most likely discourage exporting of cattle to a perceptible extent.

ON THE BOARD OF TRADE.

Heavy receipts of swine at the leading western packing centers, easiness in values at the yards, and pit hedging by western packers figured for weakness in the provision market. Principal support was attributed to some of the grain speculators, although the latter people were said to have witnessed moderate buying for outside investment account. Final quotations showed losses of 12½@22½c for pork, 2½@7½c for lard, and 5@10c for ribs. The western hog run was 105,000, against 51,000 a year ago. Shipments of meats hence for two days were 1,963,000 lbs, against 2,742,000 the the like time last year; lard, 1,335,000 lbs, compared to 997,000 lbs a year ago. The week's western packing was 770,000 hogs, against 464,000 the corresponding period in 1907. Since the first of the month the western packing has been 2,410,000 hogs, compared to 1,360,000 for the similar period last year.

MESS PORK.

	Open.	High.	Low.	Closing. Nov. 27.	Nov. 28.
Jan	16.20	16.25	16.00	16.00	16.22½
May	16.40	16.40	16.20	16.22½	16.35

LARD.

Nov	8.25	8.25	8.20	8.20	8.25
Jan	8.37½	8.37½	8.25	8.25	8.37½
May	9.47½	9.47½	9.40	9.42½	9.45

SHORT RIBS.

Jan	8.47½	8.47½	8.37½	8.37½	8.47½
May	8.65	8.65	8.60	8.60	8.67½

HOG PRODUCTS—Easy. Cash lots: Mess pork, $14.80@14.62½; lard, $9.22½; short ribs, $8.25@8.75, according to weight.

BEEF PRODUCTS—Quiet and steady. Prices quotable as follow: Beef hams, $23.00@28.50; extra mess beef, $10.50@11.00; plate beef, $13.00@13.50; extra plate beef, $14.00@15.00. Tallow steady at 7¼@7½c for cakes; 6¼@6¾c for prime packers; 5¾@6c for No. 1 do, and 4¾@5¼c for No. 2 do. Oleostearine in fair demand and quotably steady at 9¼@10c. Oleo oil quiet at 13¼@13¾c for extra. Lard steady at 14¾@15c for prime; 14½@14¾c for fair to good. Stearine steady at 14¾@15c for prime; 14½@14¾c for yellow, 14½@14¾c for house, 14½@15c for A white, 5¾@6c for A white, and 6¼@6¾c for choice white.

COOPERAGE—Steady. Ash pork brls, wood bound, $1.45@1.47½; hard tco, wood bound, $1.30@1.32½.

VEALS.

Crates	90@1c	150 lbs	6c
90@100 lbs	1@1¼c	150@185 lbs	7@8c
100@140 lbs	7¼@8c		

SOUTH WATER STREET BEEF PRICES.

	No. 1.	No. 2.	No. 3.
Ribs	10c	10c	8
Loins	12c	11c	7½
Rounds	7c	6½c	6¼
Chucks	7c	6½	6¼
Plates	5	5	4

Live Stock Markets Elsewhere.

KANSAS CITY, Mo., Nov. 27.—CATTLE—Receipts, 4,300, including 300 southerns; steady to weak; choice export and dressed beef steers, $6.00@7.30; fair to good, $5.00@6.00; western steers, $3.75@5.00; southern steers, $2.60@4.50; southern cows, $2.00@3.00; native cows, $2.00@4.00; native heifers, $3.00@5.25; bulls, $2.50@3.75; calves, $3.00@8.00. HOGS—Receipts, 17,000; steady to 5c lower; top, $5.75; bulk of sales, $5.60@5.70; heavy, $5.60@5.70; packers and butchers, $5.40@5.70; light, $5.15@5.50; pigs, $3.50@4.50. SHEEP—Receipts, 6,000; steady and active; lambs, $4.00@6.25; ewes and yearlings, $4.00@4.75; western yearlings, $4.25@5.25; western sheep, $3.75@4.90; stockers and feeders, $2.50@4.00.

ST. LOUIS, Mo., Nov. 27.—CATTLE—Receipts, 4,000; steady; native shipping and export steers, $4.50@7.60; dressed beef and butcher steers, $4.00@4.90; steers under 1,000 lbs, $2.50@5.20; stockers and feeders, $3.50@4.60; cows and heifers, $3.25@6.25; canners, $2.00@2.85; bulls, $2.75@3.75; calves, $4.00@7.00; Texas and Indian steers, $3.50@4.40; cows and heifers, $2.00@3.25. HOGS—Receipts, 12,000; steady; pigs and lights, $3.50@5.30; packers, $5.40@5.65; butchers and best heavy, $5.70@5.90. SHEEP—Receipts, 1,300; 10@15c higher; native muttons, $4.25@4.90; lambs, $6.00@6.90; culls and bucks, $2.50@4.25; stockers and feeders, $2.00@3.50.

SOUTH OMAHA, Neb., Nov. 27.—CATTLE—Receipts, 1,800. Shade lower; native steers, $4.00@7.25; cows and heifers, $3.00@4.60; western steers, $3.25@6.00; Texas steers, $3.00@4.40; cows and heifers, $2.75@4.25; canners, $2.00@2.90; stockers and feeders, $2.50@4.25; calves, $3.25@6.75; bulls and stags, $2.25@4.00. HOGS—Receipts, 6,700; 10c lower; heavy, $5.60@5.75; mixed, $5.45@5.55; light, $5.20@5.60; pigs, $3.50@5.25; bulk of sales, $5.30@5.65. SHEEP—Receipts, 1,500. Steady; yearlings, $4.50@4.90; wethers, $4.00@4.90; ewes, $3.25@4.00; lambs, $6.40@6.90.

ST. JOSEPH, Mo., Nov. 27.—[Special.]—CATTLE—Receipts, 3,600. Steady; native steers, $5.50@7.25; Texas and westerns, $4.00@6.50; cows and heifers, $2.00@4.90; bulls, $2.25@4.50; veals, $3.00@6.25; yearlings and calves, $2.70@6.75; stockers and feeders, $3.50@4.50. HOGS—Receipts, 6,000. Steady; light and light mixed, $5.10@5.50; medium and heavy, $5.30@5.70; pigs, $4.00@4.40; bulk, $5.37@5.50; top, $5.70. SHEEP—Receipts, 1,000; 15@25c higher; lambs, $5.00@6.25; yearlings, $4.75@5.00; ewes, $3.50@4.25; wethers, $4.00@4.50.

SIOUX CITY, Ia., Nov. 27.—[Special.]—CATTLE—600; steady; beeves, $4.00@7.35; fat cows and heifers, $4.00@4.50; butcher stock, $3.10@3.75; milling cows, $2.50@3.00; veals, $3.00@6.25; bulls, $2.50@4.00; feeders, $3.00@4.50; yearlings, $3.00@4.00; stockers, $2.75@3.25; heifers, $3.00@3.75. HOGS—8,700; 5c lower; $5.40@5.75; bulk, $5.55@5.60. SHEEP—400; weak.

Hides and Wool.

CHICAGO, Nov. 27.—HIDES—Demand was brisk, with offerings liberal and prices unchanged. Quotations:

	Per lb.		Per lb.
Light steers and heifers	10½c	Kip No. 2	9½c
Full cured	10¼@10½c	Dry flint	14c
Damaged green salted	9¼@9½c	Dry calf	21c
Green No. 1	9½c	No. 2 Dry salted	19c
Green No. 2	8½@8¾c	Glue stock	4c
Salted bull hides, Selected	7c	Horse hides, each	$1.50
No. 1 calf, Chicago	11@12½c	No. 1	$3.00
Kip No. 1	11c	No. 2	$2.00@3.00

NEW YORK, Nov. 27.—HIDES—Quiet. LEATHER—Quiet.

CHICAGO, Nov. 27.—WOOL—Demand for staple wools absorbed all offerings at full prices. Quotations:

Tub washed—		Coarse	19@21c
Coarse medium	29@30c	Coarse	17@20c
Average	30@32c	Fine, choice	23@25c
Coarse	27@28c	Fine	21@23c
Fine	29@31c	Fine medium or half blood	27@29c
Burry, dingy, etc	16@18c	Fine	25@27c
Unwashed—		Fine medium or half blood	25@27c
Fine delaine	31@32c	Coarse	19@21c
Fine clothing	30@31c	Dakota, Kansas, and Nebraska	14@16c
Light	18@20c	Fine medium or half blood	17@19c
Fine heavy	16@18c	Medium or ¼ blood	17@19c
Fine medium or half blood	24@26c	Coarse	16@18c
Medium or ¼ blood	24@26c	Medium or ¼ blood	17@20c
Low combing	21@23c	Wyoming and Utah—	
Coarse	19@21c	Fine medium or half blood	17@19c
Semi-bright wools from north and northwestern Iowa, Minnesota, and other sections—		Medium or ¼ blood	16@18c
Fine heavy	19@21c	Coarse	14@16c
Fine medium or half	23@25c	Colorado, Nevada, and Washington—	
Medium or ¼ blood	22@24c	Fine heavy	16@18c
Fine medium or half	24@26c	Fine medium or half	17@19c
Medium or ¼ blood	23@25c	Medium or ¼ blood	16@18c

ST. LOUIS, Mo., Nov. 27.—WOOL—Firm; medium grades, combing and clothing, 17@22c; light fine, 16@17c

BUSINESS MAKES HEALTHY EXHIBIT

New Demands Strengthen the Outlook in Manufactures in Chicago District.

GOOD SHOWING BY BANKS.

Permits for Erection of Buildings Exceed All Records of the Department.

In its weekly review of Chicago trade Dun's Review, published by R. G. Dun & Co., will say in today's issue:

"The usual indexes of activity make a healthy exhibit. Payments through the banks indicate a satisfactory average, and the default record is about normal. Trade generally is sustaining its recovery, while new demands strengthen the outlook in manufactures. Permits for new business structures and additions now exceed all former experience, this month's aggregating $1,000,400, against only $852,900 in 1907 and $882,100 in 1906. Thanksgiving sales rose to satisfactory totals, but colder weather would have been more beneficial in leading retail lines.

"Distribution of commodities shows increased tonnage by both rail and lake. Freight earnings of the steam roads do better, and there is wider request for cars to move products to the markets. Receipts of raw materials compare favorably with a year ago, although lumber yet shows decrease. Heavier purchases against future needs cause firmer quotations for pig iron, leather, wool, and food products. Larger exports are not general in the leading industries, but some gains are noted in iron and steel branches, together with more use of machinery and labor.

Increased Building of Cars.

"Conditions disclose distinct advance in car building, motive power, forge, and foundry work. Specifications have become more urgent for structural shapes and bridge work, and plans increase for contemplated heavy construction and new building. Rail contracts requiring considerable tonnage call for further negotiations on technicalities, but preparations are pushed for early increase in the outputs of steel and wire mills. Factories in brass, vehicle, and wood working obtain substantial orders for next year, and more forces are engaged in implements, heavy hardware, and electric appliances.

"Bookings of general merchandise include a fair quota of reassortments. Christmas wares are in seasonal absorption, and mail orders extend for spring and summer selections of dry goods, clothing, footwear, and furniture.

"Money is in improved request for mercantile needs. The discount rate for choice commercial paper is firmer at 4½ per cent, but deposits rise and less currency to move crops is shipped out than a month ago.

"Collections were easier this month than expected, although local settlements are less prompt than on country bills. Investment interest discloses renewed confidence and there is extensive buying of high grade bonds and securities.

Greater Movement of Grain.

"The total movement of grain at this port rose to 7,514,382 bushels, and compares with 1,997,302 bushels last week and 5,427,366 a year ago. Compared with 1907 increases appear in receipts of 51.3 per cent and in shipments of 21.4 per cent. Flour receipts were 182,250 barrels, against 175,292 barrels last week and 160,721 barrels last year. Live stock receipts, 284,431 head, compare with 410,886 head last week and 318,600 head in 1907. Receipts of hides were 3,322,962 pounds, against 2,781,605 pounds last week and 1,241,328 pounds a year ago. Wool receipts aggregated 549,586 pounds, against 218,521 pounds last week and only 83,349 pounds last year. Lumber receipts, 47,780,000 feet, compare with 52,803,000 feet last week and 51,701,000 feet a year ago.

"Compared with the closings a week ago, cash prices are unchanged in flour, pork, and ribs; lower in wheat, ¼ cent a bushel; corn, ¾ cent; lard, 2½ cents a tierce; and hogs, 12½ cents a hundredweight; and higher in oats, ⅛ cent a bushel; cattle, 25 cents a hundredweight, and sheep, 50 cents.

"Bank clearings, $213,356,431, exceed those of corresponding week in 1907 by 13.5 per cent, and compare with $195,856,015 in 1906.

"Failures reported in the Chicago district number 26, against 18 last week, 23 in 1907, and 23 in 1906. Those with liabilities over $5,000 number 5, against 5 last week, 13 in 1907, and 6 in 1906.

Bradstreet's Review of Trade.

New York, Nov. 27.—Bradstreet's tomorrow will say:

"Wholesale trade, crop and industrial developments are generally in the direction of improvement, there is less idle machinery and the tone of affairs generally is still cheerful, but the situation as a whole lacks some of the uniformity which characterized it some time ago.

"Most optimism and strength is exhibited in the leading lines of domestic manufacture and wholesale trade, and manufacturers are buying more freely of most raw materials, while wholesalers report evidences of scarcity in many lines, especially cotton goods, for spring and later delivery next year. In retail trade there is a good deal of irregularity, though the advent of rains and snows, followed by colder weather, helped improved conditions as the week advanced. Southern trade, however, was dull throughout.

"Collections are better except at the south and money is in better demand for business purposes.

"Business failures in the United States for the week ending Nov. 26 number 193, against 273 last week, 256 in the like week of 1907, 174 in 1906, 188 in 1905, and 184 in 1904. Business failures in Canada for the week number twenty-five, which compares with thirty-three last week and forty-six last year.

"Wheat, including flour, exports from the United States and Canada for the week ending Nov. 26 aggregate 4,930,242 bushels, against 5,550,314 last week and 5,459,524 this week last year. Corn exports for the week are 864,000 bushels, against 230,717 last week and 716,182 in 1907."

Dun's Review of Conditions.

R. G. Dun & Co.'s weekly review of trade tomorrow will say:

"Although the holiday and unseasonable weather handicapped business this week, further substantial progress was made toward normal commercial activity, especially in respect to the number of wage earners employed in the leading industries. Every comparison with conditions a year ago provides a reason for the day devoted to grateful recognition.

"Strength is maintained in the primary markets for textiles, although cotton goods are less active on account of the firm position of producers. Buyers' propositions naming concessions from regular quotations are rejected promptly. Woolens are gradually gaining despite the high temperature.

"More orders for medium grade shoes have come to New England manufacturers, until there is sufficient business to keep all factories making these goods fully occupied during the balance of the year."

Bank Clearings of the Week.

Bradstreet's bank clearings report for the week ending Nov. 26 shows an aggregate of $3,590,182,000, as against $3,419,218,000 last week, and $3,781,160,000 in the corresponding week last year.

		Per. inc.	Per. dec.
New York	$1,609,222,000	64.9	....
Chicago	204,035,000	33.5	....
Boston	134,854,000	43.4	....
Philadelphia	111,626,000	14.1	....
St. Louis	33,850,000	17.1	....
Pittsburg	54,516,000	....	22.5
San Francisco	32,456,000	27.6	....
Kansas City	26,542,000	26.1	....
Cincinnati	21,552,000	5.1	....
Minneapolis	21,822,000	30.7	....
Detroit	21,628,000	10.7	....
New Orleans	16,597,000	7.1	....
Cleveland	14,297,000	....	3.3
Louisville	10,325,000	....	5.5
Los Angeles	9,292,000	62.9	....
Omaha	10,215,000	24.3	....
Milwaukee	8,782,000	2.6	....
Seattle	8,680,000	45.5	....
St. Paul	7,315,000	....	22.5
Buffalo	7,000,000	16.6	....
Denver	6,250,000	22.6	....
Indianapolis	5,790,000	24.3	....
Fort Worth	13,256,000	62.0	....
Providence	6,184,600	26.5	....
Portland, Ore.	5,804,000	21.0	....
Albany	5,456,000	24.6	....
Richmond	4,954,000	2.4	....
Washington, D. C.	4,734,000	23.6	....
Spokane, Wash.	5,777,000	122.4	....
Salt Lake City	5,491,000	108.0	....
Columbus	4,546,000	10.0	....
St. Joseph	3,972,000	49.7	....
Atlanta	4,705,000	29.5	....
Memphis	5,152,000	20.2	....
Tacoma	4,003,000	4.5	....
Savannah	4,200,000	....	10.6
Toledo, O.	3,900,000	12.0	....
Nashville	3,905,000	....	6.5
Rochester	2,672,000	6.2	....
Hartford	2,561,000	15.4	....
Des Moines	3,412,000	22.1	....
Peoria	2,797,000	124.5	....
Norfolk	2,267,000	19.6	....
New Haven	2,254,000	2.6	....
Grand Rapids	1,765,000	19.1	....
Birmingham	1,918,000	10.4	....
Syracuse	1,894,000	7.7	....
Sioux City	2,125,000	64.6	....
Springfield, Mass.	1,852,000	....	....
Evansville	1,854,000	....	4.2
Portland, Me.	1,621,000	14.1	....
Dayton	1,280,000	40.1	....
Little Rock	1,694,000	41.5	....
Augusta, Ga.	2,055,000	38.5	....
Oakland, Cal.	1,254,000	22.7	....
Worcester	1,562,000	7.5	....
Mobile	1,197,000	18.6	....
Knoxville	1,254,000	....	14.5
Jacksonville, Fla.	1,125,000	19.4	....
Charleston, S. C.	1,125,000	38.1	....
Lincoln, Neb.	686,000	....	30.0
Wilmington, Del.	1,084,000	5.4	....
Wichita	1,446,000	68.5	....
Wilkesbarre	1,141,000	30.9	....
Wheeling, W. Va.	1,254,000	3.9	....
Fall River	1,018,000	38.9	....
Davenport	786,000	15.7	....
Kalamazoo, Mich.	941,000	35.1	....
Topeka	977,000	42.0	....
Helena	1,045,000	34.0	....
Springfield, Ill.	900,000	30.0	....
Youngstown	978,000	67.4	....
Fort Wayne	636,000	22.3	....
New Bedford	634,000	42.1	....
Erie, Pa.	676,000	4.7	....
Cedar Rapids, Ia.	612,000	27.5	....
Macon	525,000	20.0	....
Akron	517,000	77.4	....
Lexington	504,000	23.3	....
Rockford, Ill.	627,000	....	9
Fargo, N. D.	426,000	94.5	....
Lowell	426,000	5.9	....
Binghampton	540,000	....	5.2
Chester, Pa.	440,000	....	....
Sioux Falls, S. D.	576,000	20.6	....
South Bend, Ind.	516,000	3.9	....
Bloomington, Ill.	388,000	20.1	....
Canton, O.	482,000	12.7	....
Quincy, Ill.	425,000	....	....
Springfield, O.	297,000	....	19.8
Decatur, Ill.	382,000	31.6	....
Mansfield, O.	244,000	46.9	....
Fremont, Neb.	350,000	70.5	....
Jacksonville, Ill.	180,000	10.7	....
Oklahoma	1,700,000	126.1	....
*Houston	26,028,000	13.3	....
*Galveston	19,653,000	....	....
Columbia, S. C.	636,000	14.5	....
Sacramento	924,000	47.7	....
Jackson, Miss.	432,000	....	....

*Not included in totals because containing other items than clearings.

IN THE BOSTON STOCK MARKET.

BOSTON, Mass., Nov. 27.—[Special.]—Parrott was the most active of local copper stocks. In the first transaction or two it was inclined to go lower, but soon rallied and was strong the remainder of the day with increasing demand. Other mining issues were dull. The feeling on the street is that there will soon be an upward movement in coppers. The Boston market as a whole was quiet. Call loans, 3@5 per cent; time loans, collateral, 3½@4 per cent; time loans, mercantile paper, 3½@4½ per cent; clearing house loans, 2 per cent.

MINING.

	Sales.	Open.	High.	Low.	Close.
Adventure	400	8¼	8¼	8¼	8¼
Amal. Copper	6,788	88	90¾	86¾	90
Arcadian	150	5	5	5	5
Ariz. Commercial	400	4¾	4¾	4¾	4¾
Atlantic	420	16¾	16¾	16¾	16¾
Boston Cons.	405	17	17¼	16¾	17
Boston Corbin	2,600	2¼	2¼	2¼	2¼
Butte Coalition	1,560	27¾	28	27¾	28
Cal. & Arizona	241	121	122	120½	122
Calumet & Hecla	2	660	660	660	660
Con. Mercur	100	8½	8½	8½	8½
Copper Range	552	62¾	63¾	62¾	62¾
Daly West	1,819	10¾	11¾	10¾	11¾
Franklin	1,200	18¾	19	18¾	19
Greene Cananea	2,050	11¾	11¾	11	11¾
Isle Royale	1,275	25	25¾	24½	24¾
Lake Copper	1,477	16¾	17	16½	16¾
La Salle	3,615	14½	15¾	14¾	15¾
Mass. Mining	620	7¾	8	7¾	7¾
Mayflower	100	80	80	80	80
Mex. Con.	540	6¼	6¼	5¾	6
Miami	700	13¾	13¾	13¾	13¾
Michigan	200	14¾	14¾	14¾	14¾
Mohawk	61	70	70	70	70
Nevada Cons.	250	18¾	19¼	18¾	19¼
Newhouse	15	6¾	6¾	6¾	6¾
North Butte	1,715	57½	58	56¾	58
Old Dominion	715	26¾	26¾	26¼	26¾
Osceola	80	122	122	122	122
Parrott	3,100	37¾	38	37¾	38
Rhode Island	200	2¾	2¾	2¾	2¾
Santa Fe	300	7¾	7¾	7¾	7¾
Shannon	447	11¾	12	11¾	12
Superior	695	35¾	35¾	34¾	35
Superior & Pitts.	3,734	18¾	20¾	18¾	20¾
Tamarack	61	85¾	85¾	85¾	85¾
Trinity	165	17½	17½	17½	17½
United Copper	10	15	15	15	15
U. S. Smelters	822	40¾	40¾	40	40¾
Do pfd.	200	87½	87½	87½	87½
Utah Apex	50	6¾	6¾	6¾	6¾
Utah Con.	660	47¾	47¾	47	47¾
Victoria	250	3	3	3	3
Winona	300	7¾	7¾	7¾	7¾
Wolverine	13	150	150	150	150
Wyandotte	125	1¾	1¾	1¾	2 1/16-32

OTHER STOCKS.

Am. Agri. Chem.	2,625	34½	34½	34½	34½
Do pfd.	25	90	90	90	90
Am. Proc. Service	140	7¾	7¾	7¾	7¾
Am. Tel. & Tel.	1,520	121¾	121¾	120½	121¾
Cumberland Tel.	100	122½	122½	122½	122½
Dom. Iron & Steel	100	19¾	19¾	19¾	19¾
Edison	44	220	220	220	220
N. E. Tel.	100	120	120	120	120
Swift & Co.	83	104¾	104¾	104¾	104¾
United Fruit	60	132	132	131½	131½
United Shoe	145	30¾	30¾	30¾	30¾
Do pfd.	4	39	39	39	39
Boston & Albany	7	225	225	225	225
Boston & Maine	1	220	220	220	220
Boston & Worc.	40	17¾	17¾	17¾	17¾
Do pfd.	341	83	85¾	82	85
Fitchburg pfd.	2	132	132	132	132
N. Y., N. H. & H.	223	159¾	160	159¾	160
Old Colony R. R.	1	192	192	192	192
West End St. R. R.	70	90¼	90¼	90	90

IN THE FOREIGN STOCK MARKET.

LONDON, Nov. 27.—Money was in good demand on the market today and discounts were steady. Trading on the stock exchange opened weak on the political outlook in the near east, but the receipt later of more favorable news from Austria and the satisfactory conclusion of the settlements imparted a steadier feeling with recovery from the lowest. Paris bought foreigners and Kaffirs in the afternoon. Dealings in American securities were quite brisk and at a higher level until the receipt of the New York opening brought a lower range of values and caused realizations, but New York bought later, and with bear covering the decline was recovered and the market closed firm.

LONDON CLOSING STOCKS.

Consols for money	84	Mo., Kas. & Texas	37¾
Consols for account	84	New York Central	129
Anaconda	10¾	N. & West. ex div.	84½
Atchison	100¾	Do pfd.	96
Do pfd.	102¾	Ontario & Western	45
Baltimore & Ohio	111¾	Pennsylvania	60¾
Canadian Pacific	180¾	Rand Mines	6⅝
C. & O. ex div.	48¾	Reading	77⅛
Chi. Gt. Western	12¾	Southern Railway	22¾
Chi., Mil. & St. P.	102¾	Do pfd.	69¾
De Beers	17⅜	Southern Pacific	122¾
Den. & Rio Grande	32¾	Union Pa., ex div.	156¾
Do pfd.	86¾	Do pfd.	96¾
Erie	34⅝	United States Steel	77¾
Do 1st pfd.	48½	Do pfd.	112¾
Do 2d pfd.	37¾	Wabash	19¾
Grand Trunk	22¾	Do pfd.	37¾
Illinois Central	134½	Spanish 4s	83¾
Louis. & Nashville	125½	Amal. Copper	87⅛

Bar silver, quiet, 22¾d per ounce. Money, 2@2½ per cent. The rate of discount in the open market for short bills is 2 9-16@2 5-16 per cent. The rate of discount in the open market for three months' bills is 2 7-16@2½ per cent.

PARIS, Nov. 27.—Prices on the bourse today opened steady, but became firm towards the close. Three per cent rentes, 96 francs 75 centimes for the account. Exchange on London, 25 francs 11 centimes for checks.

BERLIN, Nov. 27.—Trading on the bourse today was heavy, government securities alone being firm. Transactions were r' ht. Exchange on London, 20 marks 47 pfennigs for checks. Discount rates—Short bills, 5¾ per cent; three months' bills, 2½ per cent.

NEW INCORPORATIONS.

NEW CORPORATIONS WERE LICENSED yesterday by the secretary of state at Springfield, as follows:

W. F. Monroe Cigar company, Chicago; capital, $10,000; deal in cigars, tobacco, candy, etc.; incorporators, William F. Monroe, Edward J. Queeny, George A. Renaud.

Quincy Elks Home association, Quincy; capital, $50,000; social and fraternal purposes; incorporators, Joseph W. Wall, Geo. P. Behrensmeyer, C. A. E. Koch.

The Parisian Hand Laundry company, Chicago; capital, $10,000; general laundry business; incorporators, S. B. Dues, J. L. Clendening, Paul H. Miller.

Calkins-Chocol Engraving company, Chicago; capital, $2,500; art, photograph engraving and stationery business; incorporators, Dorothy E. Calkins, Harry J. Chocol, Charles P. Molthrop.

E. Kopriwa company, Chicago; capital, $10,000; manufacturing and dealing in wood carvings; incorporators, Emanual Kopriwa, David B. Salstrom, C. P. Parker.

The Rock company, Chicago; capital, $10,000; manufacturing and dealing in typewriters and office supplies; incorporators, H. L. Bockringer, W. K. Geldermann, S. L. Taylor.

Athenaeum Business College, Chicago; capital, $75,000; conduct college and deal in school supplies and stationery; incorporators, Charles A. Brillow, Robert F. Robinson, James W. Horvell.

NOT FOR PROFIT.

Hrvatska Dobrovorna Drustvo, "Rodoljub" Odsl. 220 Narodne Hrvatske Zajednice, Croatian Benevolent society, "Rodoljub" Sdsamenity No. 220 of the National Croatian society, Chicago; benevolent and social; incorporators, George Marmek, Josip Lukina, Nikola Kremar.

Societa di Mutuo Soccorso "Avvalino" of Chicago Heights, Ill., Chicago Heights; mutual benefit; incorporators, Giuseppe Piacenti, Pasquale Scapuldo, Carmine Colaianoio.

CERTIFICATES FILED.

Sterling Steam Baking company, Sterling; capital stock increased from $25,000 to $60,000 and number of directors from 5 to 8.

HEAVY TRADING IN STOCKS

Market Shows What It Can Do Without Outside Aid.

SHARP GAINS ARE RECORDED

Railroad Earnings Reflect Slow and Steady Industrial Revival.

NEW YORK, Nov. 27.—[Special.]—Demonstration of strength in today's stock market was largely in the nature of an exhibition of what can be done in the speculative market without outside help. Buying and selling which went on through the day, and which at the close left the general run of prices up a point or more from the final quotations of Wednesday night, with gains of as much as seven points in individual issues, had its origin almost exclusively on the floor of the stock exchange in spite of the fact that transactions totaled nearly 800,000 shares.

There was nothing in the routine news of the day to account either for the strength of the market or its activity, but Wall street is never at a loss under such conditions, and there are forthcoming with great promptness stories fully explanatory of the advances in given stocks.

Rumors of Gas Decision.

The rise of 7 points in Consolidated Gas was accompanied by the report that the United States Supreme court had arrived at a decision in the gas suit favorable to the company, and that this would be handed down shortly. The unusual activity and rising prices for Missouri, Kansas, and Texas shares led to a revival of old reports that buying for control was under way and to lend color to new reports the St. Paul was substituted as a buyer for Mr. Hill, who so long held that position in former stories of this kind.

In contrast with these other attractive reports of the day the actual news was dull and uninteresting. Such railroad returns as came to hand disclosed nothing more than a slow and steady return toward normal. In many cases October gross earnings still show large decreases as compared with last year, but in practically all of these instances operating expenses have been reduced in such fashion as to bring about increases in net routines. The Lehigh Valley statement furnished a case in point with its gross loss of $296,000 and its net gain of $42,000. On the metal exchange the price of copper again advanced a fraction of a cent.

Reports of Currency Movements.

Preliminary estimates of currency movements of the week foreshadow a loss of some $2,000,000 in cash by the banks, the most of this having arisen from shipments of gold to Canada and one or two inland points. For Canadian destination there was forwarded today $600,000 in gold coin, while to offset this there was received from Cuba $470,000 gold. Foreign exchange rates were a trifle easier. Weekly returns of the Bank of France disclosed another substantial addition to the gold holdings of that institution, while the Bank of England in its similar statement noted a decrease in the percentage of reserve to liabilities, which brought the figures down from 52.67 last week to 48.92.

Money on call easy, 1½@1¾ per cent; ruling rate, 1¾ per cent; closing bid, 1½ per cent; offered at 1¾ per cent. Time loans easier and dull; 60 days, 2¾@3 per cent, and 90 days, 3 per cent; six months, 3½ per cent. Prime mercantile paper, 4 per cent. Sterling exchange firm, with actual business in bankers' bills at 484.20@484.30 for 60 day bills and 486.50 for demand. Commercial bills, 483½@484. Bar silver, 49⅝. Mexican dollars, 45. Government bonds steady; railroad bonds irregular.

NEW YORK STOCK TRANSACTIONS.

Description.	Sales.	Open.	High.	Low.	Close Nov. 27	Close Nov. 28
Alice Mining	100	12½	12½	12½	12½	....
Allis-Chal.	100	14¾	14¾	14¾	14¾	....
Do pfd.	100	48½	49½	48½	48½	....
Amal. Copper	29,300	86¾	90¾	86¾	90¾	90¾
Am. Agri. Chem.	1,000	34½	34½	34½	34½	....
Am. Beet & Sug.	100	20¾	20¾	20¾	20¾	....
Am. Can.	100	6¾	6¾	6¾	6¾	....
Do pfd.	10,300	77¾	79¾	77¾	79¾	....
Am. Car. Fdy.	1,000	....	....	....	....	....
Do pfd.	100	103	103	103	103½	....
Am. Cotton Oil	15,100	34¾	35¾	34¾	35¾	....
Am. Hide pfd.	100	28¾	28¾	28¾	28¾	....
Am. Ice sec.	262	19¾	20	19¾	20	....
Am. Linseed	2,600	11½	11½	11½	11½	....
Do pfd.	1,800	30	32	30	32	....
Am. Loco.	1,700	52¾	53¾	52¾	53¾	....
Do pfd.	100	109½	110	109½	110	....
Am. Malt.	100	7¾	7¾	7¾	7¾	....
Do pfd.	410	49¾	49¾	49¾	49¾	....
Am. Smelting	22,000	97¾	101¾	97¾	101¾	....
Do pfd.	1,000	107	107¼	106½	106¾	....
Do pfd. B.	900	83	83	82½	82½	....
Am. Steel Fdy.	100	31¾	31¾	31¾	31¾	....
Am. Sugar.	1,000	135¾	134¾	135¾	135¾	....
Do pfd.	100	131	131	131	131	....
Am. Tel. & Tel.	1,900	121¾	121¾	121¾	121¾	....
Am. Tob. pfd.	300	99½	99½	99½	99½	....
Am. Wool.	100	29¾	29¾	29¾	29¾	....
Anaconda	4,500	50¾	51¾	50¾	51¾	....
Atchison	15,400	100¾	101¾	100¾	101¾	....
Do pfd.	1,300	100¾	100¾	100	100¾	....
A. C. Line.	1,800	110	110½	110	110½	....
B. & Ohio.	6,100	106¾	107¾	106¾	107¾	....
Do pfd.	100	94	94	94	94	....
Beth. Steel	200	24¾	24¾	24¾	24¾	....
Do pfd.	300	91	91	....	....	....
B. R. T.	9,900	58¾	59	58¾	58¾	59
B. U. Gas.	8,600	144¾	150	144¾	149¾	143
Brunswick	1,100	29¾	29¾	29¾	29¾	29¾
Butterick	200	30	30	30	30	....
Can. Pacific.	2,000	179½	179½	177½	179½	179½
Cent. Leather.	1,400	25¾	26¾	25¾	26¾	25¾
Do pfd.	300	101	101¾	101	101¾	....
C. & Ohio.	3,000	47¾	48¾	47¾	48	47¾
Chi. & Alton.	5,300	42¾	46	42¾	45¾	46
Do pfd.	100	70	70	70	70	....
C. G. W.	1,000	12	12½	12	12¼	12¼
Do pfd. B.	1,800	15¾	16¼	15¾	16¼	15¾
Do deb.	1,000	61½	61¾	61½	61¾	....
C., M. & St. P.	11,500	148¾	149¾	148¾	149¾	148¾
Do pfd.	100	162	162	162	163	161¾
Do rects. 60% paid.	100	143¾	143¾	143¾	143¾	....
Do pfd.	240	160	160	160	160	158¾
C. & N. W.	2,000	177½	177½	177½	177½	177½
C. U. T. ctf.	500	4¾	4¾	4¾	4¾	....
Do pfd.	100	13¾	13¾	13¾	13¾	13
C., C., C. & St. L.	100	97	97	97	97	....
Do pfd.	100	93	93	93	93	....
C. F. & I.	1,500	29½	29¾	28¾	29	28¾
Colo. Southern.	3,600	24¾	25¾	24¾	25¾	24¾
Do 1st pfd.	415	69¾	70	69¾	70	....
Do 2d pfd.	1,000	62	62½	62¼	62½	....
Con. Gas.	45,500	154¾	163½	157½	164½	157½
Corn Prod. Ref.	1,900	19	19½	18	19	18¾
Do pfd.	1,100	84¾	85¾	84¾	85¾	84¾
Comstock Tun.	100	2¾	2¾	2¾	2¾	2¾
D. & H.	1,600	177¾	177¾	176	177	176
D., L. & W.	600	164½	165	164½	165	164½
D. & R. G.	400	32¾	32¾	32¾	32¾	32¾
Do pfd.	600	77¾	78	77¾	78	76¾
Dis. Sec.	4,100	34¾	35¾	34¾	35¾	34¾
Erie.	10,600	39¾	39¾	38	38¾	38¾
Do 1st pfd.	900	47¾	47¾	47¾	47¾	47¾
Do 2d pfd.	100	37	37	37	37	37
*Fed. M. & S.	100	37	37	37	37	37
Gen. Elec.	600	153½	153½	153	153	154¾
*Granby	100	103¾	103¾	103¾	103¾	....
Gt. Nor. Ore ctf.	1,100	74¾	74¾	74¾	74¾	74
Gt. Nor. pfd.	8,586	140¾	140¾	139½	140¾	139
Hock. Val. rects.	200	92¾	92¾	92¾	92¾	....
Do pfd.	100	89½	89½	89	89	....
Ill. Central.	1,000	146¾	147	146	147	147
Int. Harv.	1,800	68	69¾	68	69¾	68
Do pfd.	1,400	106	106	106	106¾	106
Inter. Met.	3,000	15¾	15¾	14¾	14¾	14½
Do pfd.	1,700	38	38	36½	36½	35½
Inter. Paper.	300	17¾	17¾	17¾	17¾	....
Do pfd.	200	37¾	37¾	37¾	37¾	37
Int. Pump.	200	31½	31½	31½	31½	32
Do pfd.	100	79¾	79¾	79¾	79¾	80
Iowa Central.	500	30	30	30	30	30
Do pfd.	500	46¾	47¾	46¾	47¾	46
K. C., Ft. S. & M. pf.	100	60¾	60¾	60¾	60¾	....
K. C. Southern.	4,278	24¾	25¾	24¾	25¾	25¾
Do pfd.	1,500	64	65¾	64	65¾	65
L. & N.	4,600	122¾	123¾	122¾	123¾	123
Maples.	300	77	77	77	77	77
Do pfd.	200	77	77	77	77	77
Manhattan	1,670	142	144¾	142	144¾	144¾
Mex. Mar.	100	7¾	7¾	7¾	7¾	7¾
Do pfd.	500	29¾	29¾	29¾	29¾	29¾
Mex. Cent. ctf.	400	17	17¾	17	17¾	17¾
M., St. P. & S. M.	4,400	131¾	135¾	131¾	135¾	135¾
M., K. & T.	42,500	33¾	35¾	33¾	35¾	35¾
Do pfd.	1,400	70	71¾	70	71¾	70
Mo. Pacific.	10,200	98	98	96¾	97¾	96¾
Nat. Biscuit.	100	90	90	90	90	....
Nat. Lead.	1,800	84	84	83¾	83¾	83¾
N. Y. Air B.	1,400	97	98	96¾	97¾	96¾
Newhouse.	1,000	6¾	6¾	6¾	6¾	6¾
N. Y. Central.	7,900	117¾	117¾	116¾	117¾	117
N. Y., N. H. & H.	1,400	159½	160½	159½	160	....
N. Y. O. & W.	1,600	42¾	43¾	42¾	43¾	43¾
Norfolk & W.	1,100	84	84¾	84	84¾	....
Nor. Pacific.	12,200	142¾	143¾	142¾	143¾	143¾
Do rcts. 60% pd.	5,310	142¾	143¾	142¾	143¾	143¾
Pacific Mail.	810	31¾	31¾	31¾	31¾	31¾
Pennsylvania.	7,900	120¾	120¾	120¾	120¾	120¾
Peo. Gas.	2,100	101¾	106	101¾	105¾	101¾
Pressed Car.	450	39¾	39¾	39¾	39¾	39¾
Ry. Steel Spgs.	800	42¾	43¾	42¾	43¾	....
Do pfd.	200	82¾	82¾	82¾	82¾	....
Ry. Sec.	120	140	140	140	140¾	139½
Do 1st pfd.	100	88¾	88¾	88¾	88¾	88¾
Do 2d pfd.	100	82¾	82¾	82¾	82¾	82¾
Rep. I. & S.	600	37¾	37¾	37

ADVANCE IN RATES VEXES SHIPPERS

Definite Announcements as to Railroads' Intentions Awaited with Interest.

FARWELL OPPOSES RAISE.

Merchant Says Conditions Do Not Justify Any Changes in Freight Tariffs.

Chicago shippers who have been anxiously watching for definite announcements of the intentions of the railroads in regard to the proposed advance in freight rates in the territory east of the Mississippi river, known as official classification territory, are hopeful for a clearing in the situation in the near future. Negotiations are now pending for a conference between the representatives of the railroads and the shippers.

W. C. Brown, senior vice president of the New York Central lines, has undertaken to get together a few railroad officials to confer with a subcommittee of equal numbers to be selected from the shippers' committee of fifteen, of which Fred W. Upham is chairman. The present plan is to have these committees get together on the occasion of the annual banquet of the Illinois Manufacturers' association on Dec. 8.

Definite Announcements Not Made.

Although Mr. Brown admitted while in Chicago last week that the increase would average about 3 per cent, no announcement has been made when it is to be put into effect or what rates are to be affected. It has been generally understood that the raise in rates was to be made on Jan. 1, but recent developments indicate that the matter is still under consideration by the roads and that the tariffs cannot be filed until sometime in December, which would make them become effective not less than thirty days later.

The subject has been handled almost entirely by the executive officials in the east, and Chicago officials say they have no information about it.

Many of the Chicago shippers have expressed themselves as being strongly opposed to any advance in freight rates, whether it be 3 per cent or 10, but most of them prefer to see what rates are to be raised before declaring themselves. The merchants would only be affected by an increase in class rates, under which merchandise generally moves.

John V. Farwell Jr. Against Raise.

John V. Farwell Jr. said: "I am opposed to any advance in rates at present. The railroads have had the advantage of steady rates over a long period of years and they did not have to reduce them during the hard times, so I see no occasion for raising them now.

"Manufacturers, on the other hand, and men engaged in other lines of business have had to let their prices fluctuate with business conditions. Cotton goods, for example, were off as much as 40 per cent for awhile. We would be glad to have stable prices and not be obliged to reduce them for hard times. The Chicago merchants would probably not feel called upon to protest if the roads do not touch the class rates, but I believe they are opposed to any general advance. The action of the shippers will have to be determined by what the roads do."

In an interview last week Vice President Brown said he thought the shippers would make little opposition to a 3 per cent advance, as most of the objections heretofore raised have been based on the understanding that it would amount to 10 per cent. He also stated that an agreement between the shippers and the railroads that a small increase in freight rates would be reasonable, would result in the early placing of orders for equipment and the starting of preliminary work on additions and improvements to the roads.

Thinks Shippers Can Stand Advace.

Chairman Upham of the shippers' committee of fifteen has expressed similar views, but has emphasized the fact that they are simply his personal opinions. "Of course, I cannot speak for the committee," he said, "and whatever action is taken will depend upon the results of the conference. My personal opinion is that it may be found that the shippers can accept a 3 per cent increase. Conditions have changed since last spring, when we thought the roads intended a 10 per cent raise.

"Judge Taft has been elected, good times are coming, and 3 per cent is less than 10 per cent. However, the committee has no power to effect a compromise with the roads or settle on any increase. The subcommittee will see what the railroad men have to offer and will report back to the committee of fifteen."

The resolutions under which the committee was appointed at the conference of shippers and commercial organizations held under the auspices of the Illinois Manufacturers' association on May 15 permit of no compromise whatever. They also demand that any proposed increase be submitted to the interstate commerce commission before being put into effect, with the alternative of a petition to the courts for an injunction.

Offer for Terminal Shares Made.

The stockholders' protective committee of the Chicago Terminal Transfer railroad company issued a statement to shareholders from New York yesterday. The circular stated that a binding offer for the preferred shares represented by the committee had been received at a price netting $20 per share.

The offer stipulated that the committee deliver not less than 50,000 shares on or before Jan. 1, 1909. The circular urges the acceptance of the terms.

The proposed purchasers, whose identity is not disclosed, offer also to pay all expenses covering the closing of the transaction and the stock transfer tax. Payment is to be made as soon as the committee has made delivery of the 50,000 shares.

COURT DEFINES RAIL EARNINGS.

Minnesota Supreme Tribunal Gives Basis for Collection of Taxes by the State.

St. Paul, Minn., Nov. 27.—In a decision in the suit brought by the state against the Minnesota and International railroad to get an adequate definition of the term gross earnings the state Supreme court today says:

"The gross earnings which form the basis of the 3 per cent tax under the provision of the special laws of 1873, is not limited to earnings derived from the operation of trains, but includes all earnings received by such railway companies while performing work incidental to or connected with the business of transportation, and which may reasonably be considered within the scope of their corporate powers.

"The following items constitute gross earnings:

"The amount received from lumber companies and other parties in moving, transferring, and switching cars at loading works.

"The amount received for the use of railway companies' equipment, such as steam shovels, hoisting machinery, work trains, cars, and engines, including crews.

"Money received from other railway companies for the use of work trains employed in the service of construction work.

"The amount received by the company for its cars employed in transportation in excess of amount paid out by it for the use of cars of other companies."

Elevator Cases Set for July 1.

Washington, D. C., Nov. 27.—The Interstate Commerce commission today formally promulgated announcement of its recent action postponing until July 1, 1909, the effective date of its orders which are known as the Peavey elevator allowance cases. The order prohibited the payment of elevator allowances by railways.

To Begin Week of Prayer.

The Brotherhood of St. Andrew will begin a week of prayer tomorrow. Services will be held at the Christ Episcopal church in Woodlawn. There will be a daily celebration at 6:30 a. m. with short services and meditation evenings at 8 o'clock. The Rev. Chester H. Young will preside.

NONRESIDENTS BUY FLATS

Figure in Purchase of Michigan Avenue Apartments.

DEAL IN VAN BUREN STREET.

Jacob L. Kesner Said to Have Paid $90,000 for Property.

Two nonresidents, Peltier Hill and Byron C. Godfrey of Elkhart, Ind., are the purchasers of the apartment house property in Michigan avenue, forty-eight feet south of Twenty-fifth street. The place was sold by Martin Nickerson for $60,000, subject to an incumbrance of $42,000. The lot is 42x100 feet, west front. The sale was filed for record yesterday.

Mrs. Annie O'Leary and her husband, James O'Leary, have sold to William A. Drier the property at the southeast corner of Sixty-ninth street and Ashland avenue, with brick improvements, for $38,000, subject to an incumbrance of $1,200.

Property in Double Conveyance.

Henry H. Turner for a nominal consideration conveyed to Mrs. Helen S. Streeter the property in Indiana street, 100 feet east of Kingsbury street, 125x100 feet, south front. Mrs. Streeter and her husband, Herbert A. Streeter, then conveyed the property to Edward Wylde for $1, but subject to an incumbrance of $27,000.

Josephine Cohn has purchased from Fannie Levinson the property in Thirty-ninth street, between Langley and Cottage Grove avenues, 25½x150 feet, southeast front, with flat improvements, for $20,000, subject to an incumbrance of $4,500.

Harry S. Berlin and others have sold to Samuel Cohen the property at the northwest corner of Leavitt and Le Moyne streets for $20,000, subject to an incumbrance of $8,000.

Deal in Van Buren Street.

Record was made during the day of the several transactions whereby Jacob L. Kesner has become the owner of the property at 219-221 Van Buren street, between Market and Franklin streets. The property was first conveyed by Charles Grand to Lyman Weeks, and by him then conveyed to Mr. Kesner. It is reported the price was around $90,000.

The Northwestern Mutual Life Insurance company has made a loan of $35,000, five years, at 5 per cent, to the Catholic bishop of Chicago, secured by the property at the northwest corner of Forty-eighth street and Winchester avenue.

Real Estate Transfers.

ROGERS PARK.

Greenleaf-av., s w cor Rogers-st., s f, 55x 171½, Oct. 2 [H. E. Abbott to Cora B. West] ..... $ 1

Robert-st., s w cor Phillips-av., s f, 50x 100, Nov. 12 [W. W. Higgins to John W. Ries] 5,000

Rhodes-av., 100 s of Bryan-av., f 50 x 160, Nov. 6 [sec. of J. C. Coyne to Lottie Chetlain] 7,550

LAKE VIEW.

Ashland-av., 152 s of Lawrence, w f, 150x 125, incumb. $4,500, Nov. 15 [L. M. Cobe to Peter A. Jenkins] 1

Ashland-av., 104 n of Wrightwood, w f, 172x 125, and q. c. p., Nov. 25 [Ludwig Labaha to Peter Miller] 1

Clark-st., 175 n w of Grace, s f, 25x125, incumb. $2,100, Nov. 20 [J. A. Palmer to Annie Thane] 3,000

Hermitage-av., 50 n of Thorne, w f, 100x 162, Nov. 24 [F. E. Anderson to Theodore C. Peterson] 3,000

Hood-av., 226 s of Clark-st., w f, 40x120, incumb. $2,000, Nov. 24 [C. C. Saner to Ida M. Schoen] 6,100

Paulina-st., 75 n of Thorne-av., e f, 50x 125, Nov. 24 [F. E. Anderson to Theo. C. Peterson] 7,500

East Ravenswood Park, 219 n of Ridge-av., 22x163, and q. c. p., incumb. $4,700, Nov. 25 [John W. Rice to Machias Miller] 5,000

Southport-av., 50 s of Addison-st., s f, 25x 121 1-3, incumb. $6,500, Nov. 25 [Otto Lindberg to Emma Bee] 10,550

Wilmette-st., 226 s of Hutchinson-av., w f, 50 x77, Nov. 24 [F. E. Anderson to Theo. C. Peterson] 2,000

JEFFERSON.

Grace-st., s w cor N. 49th-av., s f, 102x128. Dec. 10 [Henry G. Zander to Philip C. Buehner] 2,100

Gunnison-st., 26 s of N. 50th-av., s f, 25x 124, Nov. 12 [Jos. Grieger to Josef Zyzanski] 2,200

Tripp-av., 117 n of Belden, e f, 25x125, Nov. 25 [Frank Bloom to Ole S. Bjorsler] 500

NORTH TOWN.

Orleans-st., 97 n of Erie, s f, 26x70, m. or l., Joseph H. Gray to Clarence G. Rogers to Edward E. Millard] 1

Indiana-st., 100 s of Kingsbury, s f, 162x 100, Aug. 25 [Henry H. Turner to Helen S. Streeter] 1

Same prop., incumb. $27,000, Nov. 28 [Helen S. Streeter and Herbert A. Streeter, her husband, to Edward Wylde] 1

SOUTH TOWN.

Michigan-av., 66 s of 25th-st., w f, 82x100, incumb. $42,000, Nov. 19 [Martin Nickerson to Peltier Hill and Byron C. Godfrey of Elkhart, Ind.] 60,000

39th-st., bet. Langley-av. and Cottage Grove-av., s f, 25½x150, m. or l., incumb. $4,500, Nov. 25 [Frank Levinson to Josephine Cohn] 20,000

Van Buren-st., E. 219-221, 48½x200, and 7 story and basement building, incumb. $90,000, Nov. 7 [Charles Grand to Lyman Ware] 10

Same prop., incumb. $90,000, Nov. 24 [Lyman Weeks to Jacob L. Kesner] 10

Emerald-av., 70 s of 32d-st., w f, 26x125, incumb. $1,800, Oct. 19 [M. W. Callender to Lucy A. Cashwell] 2,900

Lowe-av., 325 s of 30th-st., w f, 25x124, Nov. 24 [Louis T. Muller to Henry Lauermann] 1

HYDE PARK.

Dobson-av., 199 s of 17th-st., s f, 25x125, Nov. 20 [G. F. Almers et al. to South Park commissioners] 2,900

Ellis-av., 56 s of 48th-st., w f, 56x143, Nov. 19 [H. Ives Cobb, Inc., trustee, to Clarence Buckingham] 12,250

South Park-av., s e cor 63d-st., w f, 48x125, and 3 other pieces, Dec. 24 [Jacob L. Kesser to Lyman Ware] 40,000

63d-st., 53 e of Champlain-av., s f, 25x120, Nov. 24 [Wilson A. Jones to Rhoda P. Jones] 1

Rhodes-av., 168.3 e of 57th-st., w f, 28x120, May 18 [M. Jackson to Laura S. Jackson] 1

Ridgeland-av., 193 n of 79d-st., w f, 30x125, Sept. [1907 [H. A. Fritz to Simon Hendelson] 1

LAKE.

Ashland-av., 295 s of 46th-st., w f, 25x125, Nov. 25 [P. Donat to Morris Botkowsky].

Burton-av., 75 n of 36th-st., e f, 25x125, incumb. $1,500, Nov. 18 [W. O. Budd to Jonathan R. Moore] 2,400

Emerald-av., 200 s of 42d-st., e f, 25x124, Nov. 24 [M. O. Hastings to George A. Yirsell] 3,100

69th-st., s e cor Ashland-av., s f, 50x126, incumb. $2,200, Nov. 24 [Annie O'Leary and James, her husband, to William A. Drier] 5,500

Morgan-st., 45th-st., n e cor Winchester-av., s f, 200x158, Oct. 30, 5 years, 5%, [Catholic bishop of Chicago to the N. W. Mutual Life Insurance company] 38,000

Harvard-av., s w cor 76th-st., s f, 125x165, Nov. 24 [J. N. Dubach to Dennis M. Long]

Lindley-pl., 75 n of Bank, w f, 25 and 8 in 47 of E 16. B. 10, L. 8, B. 1 or L. 2 sts. B. 4, n w ¼, 21, 38, 14, Nov. 1 [H. F. Williams to Hannah B. Scudder] 4,000

Marshfield-av., 66 n of 62d-st., w f, 25x120, Sept. 19 [A. J. Hull to Katarina Franciako] 2,700

Marshfield-av., 97 n of 67th-st., w f, 50x125, incumb. $1,600, Nov. 24 [Thomas Scanlan to John Bain] 5,000

Morgan-st., 125 s of 62d, e f, 25x124, incumb. $1,200, Nov. 24 [P. Arkema to John Kloese] 2,050

WEST TOWN.

California-av., 404 n of Chicago-av., e f, 25x 125, incumb. $5,000 [Leo Kukinski to Jennie Brunson] 7,100

Chicago-av., n w cor Francisco, e f, 75x125, Nov. 12 [G. B. Chase to Henry S. Forsyma] 4,000

Erie-st., 246 e of Austin-av., s f, 40x120, Nov. 20 [C. E. Terman to Frank Stumm] 3,800

Leavitt-st., 134 n of Byron, w f, 24x 134.7-10, incumb. $12,500, Nov. 20 [Harry S. Berlin et al. to Samuel Cohen] 20,000

S. 52d-av., 1,320 e of Ontario-st., e f, 80x132, incumb. $2,200, Nov. 24 [Chas. E. Keir to Bernhard Andersen] 3,800

N. 53d-av., 190 e of Superior-st., w f, 80x126, Nov. 24 [Samuel Cohen to Ike Rosenthal] 2,500

Hamburg-st., n w cor of Irving-av., s f, 30x100, Nov. 26 [Samuel Cohen to Ike Rosenthal] 10,500

Humboldt-st., 35 s of Greenwood-av., w f, 25x125, Nov. 20 [H. Wienecke to August Pagiow] 2,400

Lawndale-av., 186 n of Indiana-st., e f, 50x 126, Nov. 21 [H. Roberts et al. to Robert Dietz] 10

Same prop., Nov. 23 [R. Dick to Jacob F. Heina] 10

Warren-av., n w cor of Francisco, e f, 26x 125, Nov. 25 [L. P. Lent to Frances C. Wells] 6,000

Albany-av., 125 s of 16th-st., e f, 25x125, incumb. $1,500, Nov. 26 [Clara Brisch to Charles E. Mann] 12,700

14th-pl., 186 w of Albany-av., s f, 25x165, Nov. 16 [J. S. Todd to Clara Brisch] 1

Hoffman-av., 161 n of 16th-st., w f, 30x124, Nov. 14 [Belle Biggins to John E. Kingsbury] 6,000

Lincoln-st., 72 s of Thomas-s., e f, 25x125, incumb. $1,500, Nov. 26 [L. Harris to Harry Blumenthal] 2,850

Marshfield-av., 188 n of Polk-st., e f, 25x125, Nov. 16 [J. S. Todd to Clara Brisch] 1

Monroe-st., s e cor of S. 48th-av., n f, 75x 125, Nov. 18 [E. L. Kingsbury to William H. Higgins] 4,000

Polk-st., 168 w of Rober, s f, 24x100, more or less and other prop., incumb. $1,600, Nov. 20 [Sol Cohen to Harry S. Berlin and Samuel Gertz] 6,000

31st-st., 209 w of S. 41st-av., s f, 30x75, Nov. 24 [J. W. Jedlan to Joseph V. Heina] 4,600

31st-st., 72 e of Washtenaw-av., s f, 24x 125½, Nov. 18 [Vo] Hynek to Josef J. Klasa] 5,500

Somers and Evans's addition, lots 19 to 14, Nov. 19 [Henry Scherer to Rehm Hardware Co.] $2,000

Warren-av., s e cor of Paulina-st., s f, 119.9x124 [Addison E. Younger (trustee Minnie Younger & Co.)] leased to John J. Crooks Co. of N. Y. ground and building to be erected thereon from Jan. 1, 1909, to April 30, 1919. Bldg. to be occupied for manufacturing and selling foil and metal of all kinds. Lessee to erect one story bldg., about 119x164, to be ready Jan. 1, 1909, first $58,867 and taxes. Lessee has option to purchase premises, including bldg., any time within the first 5 yrs. of the term of 10 1/3 leases for $57,000 and any time during the last five years of term for said sum less $200 per year. Lease dated Sept. 15, 1908.

Building Permits.

2040-6 Lill-av., 1 story brick substation, Chicago Ry. Co. $20,000

2200-2 N. Claremont-av., two 1½ story frame cottages, W. Zuetell 3,600

181 Pine-av., 2 story frame flats, Mrs. Johnson Earle 5,000

5723 Halsted-av., 2 story brick store and flats, J. Teptmeyer 2,800

12005-12100 Parnell-av., two 1½ story frame cottages, Smith 5,000

12036 Butler-st., 1½ story frame cottage, A. Smith 2,500

12034-12042 Lowe-av., two 1½ story frame cottages, A. Smith 5,000

7022 Morgan-st., 3 story brick flats, E. Jandera 3,000

1036 Emerald-av., 1½ story brick residence, O. Harden & Co. 2,000

6630 Wood-st., 1½ story brick cottage, T. Sosenski 2,000

6143-5 Justine-st., two 2 story brick flats, J. Dyke 10,000

1026 90th-av., 2 story brick flats, J. Smith. 4,000

6030 Robey-st., 2 story frame store and flat, A. Brusek 2,000

6010 Washington-blvd., 2 story frame residence, Henry and Ida Bloom 7,000

1631 W. Van Buren-st., 2 story brick flats, N. Hess 4,500

610 Lyndale-av., 2 story frame flats, J. Paterson 2,000

996 N. 40th-av., 2 story brick flats, E. Wendell 5,000

2501 Syracuse-av., 2 story frame residence, Irving Park Swedish Lutheran church 4,600

507 Oakville-av., 2 story frame flats, Harper 2,100

775-7 N. Claremont-av., 2 story brick stores and storage, H. Detmer 15,000

1218-20 N. Spaulding-av., story brick church, Logan Square American Baptist church 3,200

2600-02 N. Paulina-st., 2 story brick apartments, Nelson & Lawin 11,000

21-23-25-29 N. Paulina-st., three 2 story brick flats, S. L. Walker 15,000

NEWS OF THE COURTS.

Decrees.

Judge Barnes—10014—Turner vs. Turner; decree of distribution.—11080—Baumester vs. Baumester; decree of divorce.—11061—Haase vs. Haase; decree of divorce.

Judge Ball—208645—Ackley vs. Ackley; decree of divorce.—208627—McCleary vs. McCleary; decree of divorce.—208616—Fulton vs. Fulton; decree of divorce.—262208—West vs. West; decree of divorce.

Judge Mack—Surphus vs. McGinnis et al.; decree of partition.—L. R. 3738—Appln. Cook; decree.—L. R. 3761—Appln. Cook; decree.—L. R. 3763—Appln. Glois; decree.—L. R. 3753—Appln. Christianson; decree.—L. R. 3764—Appln. Gorel; decree.—L. R. 3765—Appln. Edest; decree.—2740—Appln. Murray; decree.

Judge Gibbons—29263—Von Plessen vs. Von Plessen; decree of divorce.

Judge Honore—29262—Russ vs. McDonald; decree.—287373—Helmschrod vs. Helmschrod; decree of divorce.—Maruska vs. Maruska; decree of divorce.—287357—Mohlmann vs. Mohlmann; decree of divorce.—287000—Livingston vs. Livingston; decree of divorce.—287357—Phillips vs. Phillips; decree of divorce.—277262—Morris vs. Morris; decree of divorce.—250819—Stiffkin vs. Stiffkin; decree of divorce.—287226—Richter vs. Richter; decree of divorce.—286866—Hoffman vs. Hoffman; decree of divorce.—286263—Smith vs. Smith; decree of divorce.—284921—Krueger vs. Krueger; decree of divorce.—287044—Schmitz vs. Schmitz; decree of divorce.—287039—Christopher vs. Christopher; decree of divorce.

Judgments.

Judge Ben M. Smith—6220—Clayton vs. city; judgt. on fdg., $75.—30694—Grychowski vs. Arlon Mfg. Co.; judgt. on verdt., $200 and ost.

Judge Gibbons—29263—Nieman vs. Kesner et al.; judgt. on verdt., $100.

Court Calls for Today.

FEDERAL COURTS.

No announcements in any of the federal courts.

CRIMINAL COURT.

Judge Windes—Motions in 444, 1376, 1837.
Judge Clifford—Motions in 1201, 1942.
Judge Freeman—Trial call, 3126, 1831, 1990.

SUPERIOR COURT.

Judge Ball—9:30 a. m., chancery motions of course and default divorces.

Judge Barnes—9:30 a. m., chancery motions of course and default divorces.
Judge Abbott—No court.
Judge Heard—No court.
Judge Kavanagh—No court.
Judge Dupuy—9:30 a. m.—Law motions of course and motions for new trials, 17718, 17720, 12117. Decisions, 17718. 11 a. m.—Sanitary Dist. of Chicago vs. Williams.

Judge McEwen—9:30 a. m.—Law motions of course and contested motions. Motions for new trial, Illinois Trust, 7153, 8171, 11963, 10763, 16238, 16011, 18517, 18456.

Judge Chetlain—9:30 a. m.—Law motions of course and motions for new trials, 13028, 17643, 2432, 16071, 2425, 17017, 1536, 5640.

Judge Ben M. Smith—9:30 a. m.—Law motions of course and motions for new trials, 941, 1923, 8551, 710, 7421, 547.

CIRCUIT COURT.

Judge Mack—10 a. m., chancery motions of course and default divorces; 9:30 a. m., Zipprich Tenaming company vs. city.

Judge Honoré—10 a. m., chancery motions of course; 9 a. m., default divorces.

Judge Waller—10 a. m., law motions of course and contested motions. Motions for new trial, 4001, 7124, 12378.

Judge Prindiville—9:30 a. m., law motions of course and contested motions. Motions for new trials, 14423, 14976.

Judge Philbrick—No court.

Judge Tuthill—No court.

Judge Windes—At Criminal court.

Judge Gibbons—9:30 a. m., law motions of course and contested motions. Motions for new trials, 9614, 8072, 11067, 11741.

Judge O'Connor—10 a. m., law motions of course and contested motions. Motions for new trials, 14020.

COUNTY COURT.

Judge Rinaker—10 a. m.—Set cases in re Schuster and all undisposed of legal objections and benefits in calendar.

Judge Hillstrotter—10 a. m.—City special asst. calendar 107. Legal objections and benefits in following cases: Emma May Prazich, Emma Hayes, Mary Murray; decree.

Judge Gibbons—29263—Von Plessen vs. Von Plessen; decree of divorce.

Judge Honoré—Russ vs. McDonald; decree.—287373—Helmschrod vs. Helmschrod; decree of divorce.—Maruska vs. Maruska; decree of divorce.—287357—Mohlmann vs. Mohlmann; decree of divorce.—287000—Livingston vs. Livingston; decree of divorce.—287357—Phillips vs. Phillips; decree of divorce.—277262—Morris vs. Morris; decree of divorce.—250819—Stiffkin vs. Stiffkin; decree of divorce.—287226—Richter vs. Richter; decree of divorce.—286866—Hoffman vs. Hoffman; decree of divorce.—286263—Smith vs. Smith; decree of divorce.—284921—Krueger vs. Krueger; decree of divorce.—287044—Schmitz vs. Schmitz; decree of divorce.—287039—Christopher vs. Christopher; decree of divorce.

Court Calls for Today.

FEDERAL COURTS.

No announcements in any of the federal courts.

CRIMINAL COURT.

Judge Windes—Motions in 444, 1376, 1837.
Judge Clifford—Motions in 1201, 1942.
Judge Freeman—Trial call, 3126, 1831, 1990.

SUPERIOR COURT.

Judge Ball—9:30 a. m., chancery motions of course and default divorces.

Judge Barnes—9:30 a. m., chancery motions of course and default divorces.
Judge Abbott—No court.
Judge Heard—No court.
Judge Kavanagh—No court.
Judge Dupuy—9:30 a. m.—Law motions of course and motions for new trials, 17718, 17720, 12117. Decisions, 17718. 11 a. m.—Sanitary Dist. of Chicago vs. Williams.

Judge McEwen—9:30 a. m.—Law motions of course and contested motions. Motions for new trial, Illinois Trust, 7153, 8171, 11963, 10763, 16238, 16011, 18517, 18456.

Judge Chetlain—9:30 a. m.—Law motions of course and motions for new trials, 941, 1923, 8551, 710, 7421, 547.

CIRCUIT COURT.

Judge Mack—10 a. m., chancery motions of course and default divorces; 9:30 a. m., Zipprich Tenaming company vs. city.

Judge Honoré—10 a. m., chancery motions of course; 9 a. m., default divorces.

Judge Waller—10 a. m., law motions of course and contested motions. Motions for new trial, 4001, 7124, 12378.

Judge Prindiville—9:30 a. m., law motions of course and contested motions. Motions for new trials, 14423, 14976.

Judge Philbrick—No court.

Judge Tuthill—No court.

Judge Windes—At Criminal court.

Judge Gibbons—9:30 a. m., law motions of course and contested motions. Motions for new trials, 9614, 8072, 11067, 11741.

Judge O'Connor—10 a. m., law motions of course and contested motions. Motions for new trials, 14020.

COUNTY COURT.

Judge Rinaker—10 a. m.—Set cases in re Schuster and all undisposed of legal objections and benefits in calendar.

Judge Hillstrotter—10 a. m.—City special asst. calendar 107. Legal objections and benefits in following cases: Emma May Prazich, Emma Hayes, Mary Murray; decree.

Judge Bond—10 a. m.—Decision in 22856.

PROBATE COURT.

Judge Cutting—10 a. m.—Motions in estates of William Vocke, Nelson Monroe, and Amanda Wirth.

Judge Welch—10 a. m.—In estate of Minnie Grosse.

MUNICIPAL COURT.

Judge Hume—Citations and motions of course.

Judge Crowe [tomjury]—84925, 127739, 89122, 83866, 47516, 130261, 130266, 128263, 133312, 133814, 83268, 1173, 84700, 1293834, 27722, 82363, 130400, 89261, 132945, 39043, 39044, 83464.

Judge Foster—Motions in 83655, 81904, 83403, 80469, 83476, 27721, 1684, 9068, 84877, 127329.

Judge Fake—Motions in 83376, 83504, 93292, 6880, 27918, 17401, 86013, 1363, 89022, 72626, 1789, 13773.

Judge Sadler—Motions in 13246, 35479, 81204, 86100, 86837, 82184, 125076, 28167, 13187, 35525, 81900, 81966, 13187.

Judge Wells—Motions in 9826, 33233, 83284, 39379, 27088, 82789, 371.

Judge Hoffman—Motions in 83118, 81465, 27819, 83212, 83421, 85461, 32504, 897, 27654.

Judge Eberhardt—85618, 1225, 1316, 27507, 27285, 81970, 27671, 1405, 89022, 72626, 2034, 82297, 84842.

Judge Going—Motion in 127781.

Judge Goodnow—Motions in 27006, 84165, 70011. Set cases, 86289, 1946, 1946, 5067.

Judge Himes—Motions in 86975, 61381, 11963, 132045, 27780.

Judge Lantry—Motions in 127551, 67638, 79618, 82001, 83283, 69648.

Money for Building Purposes

also loans on improved and vacant property in all parts of Chicago and its Suburbs.

Prompt Replies

Peabody, Houghteling & Co.

181 La Salle Street
CHICAGO

MONEY TO LOAN

Large or Small Amounts on Improved Chicago Real Estate
Lowest Rates. Prompt Service.
BUILDING LOANS MADE
G. H. CONEY & CO.
181 La Salle Street.

American Crushed Stone Co.
CRUSHED STONE, RUBBLE,
TORPEDO SAND, ROOFING GRAVEL
By Rail, River or Team.
Webster-av. and the River. Phone Lincoln 1114.

BAIRD & WARNER, 90 La Salle Street
LOANS ON CITY AND SUBURBAN REAL ESTATE
Lowest Rates. Prompt Attention.
OUR MORTGAGE OFFERINGS WILL BE MAILED ON APPLICATION.

INDEX TO CLASSIFIED ADVERTISEMENTS.

ACCOUNTANTS ..... Col. 5, page 19
ARTS AND ANTIQUES ..... Col. 5, page 17
AUCTION SALES ..... Col. 5, page 17
AUTOMOBILES ..... Col. 6, page 19
BOOK BARGAINS ..... Col. 4, page 17
BUILDING MATERIAL ..... Col. 5, page 19
BUSINESS PERSONALS ..... Col. 6, page 17
BUSINESS CARDS ..... Col. 6, page 19
BUSINESS CHANCES ..... Col. 6, page 19
BOARDING AND LODGING ..... Col. 7, page 17
" " " ..... Col. 6, page 17
" " " ..... Col. 7, page 17
BOARD WANTED ..... Col. 7, page 17
CAMERAS, KODAKS, ETC. ..... Col. 5, page 19
CANDIES AND CHEWING GUM ..... Col. 5, page 19
CLUB MEMBERSHIP ..... Col. 6, page 17
CASTOFF CLOTHING ..... Col. 3, page 17
CLEANERS, DYERS, ETC. ..... Col. 5, page 17
CLOTHING, FURS, ETC. ..... Col. 3, page 17
DANCING SCHOOLS ..... Col. 6, page 19
DOGS, BIRDS, AND POULTRY ..... Col. 5, page 19
DRESSMAKING AND MILLINERY ..... Col. 6, page 17
DETECTIVE AGENCIES ..... Col. 5, page 19
ELECTRIC SIGNS ..... Col. 5, page 19
FINANCIAL ..... Col. 5, page 19
FREIGHT FORWARDERS ..... Col. 5, page 19
HELP WANTED—MALE ..... Col. 7, page 16
" " " ..... Col. 4, page 17
" " " ..... Col. 5, page 17
HELP WANTED—FEMALE ..... Col. 4, page 17
" " " ..... Col. 5, page 17
HOUSEHOLD GOODS ..... Col. 7, page 19
HOTELS ..... Col. 6, page 17
" ..... Col. 4, page 17
HORSES AND CARRIAGES ..... Col. 5, page 19
INSTRUCTION ..... Col. 7, page 19
LAWYERS ..... Col. 7, page 19
LEASEHOLDS ..... Col. 7, page 19
LIGHT MANUFACTURING ..... Col. 5, page 19
LIFE INSURANCE LOANS ..... Col. 5, page 19
LOST AND FOUND ..... Col. 6, page 17
MACHINERY ..... Col. 5, page 19
MILLINERY AND DRESSMAKING ..... Col. 3, page 17
MIMEOGRAPHING & CIRCULARS ..... Col. 6, page 19
MINES AND MINING ..... Col. 6, page 19
MOTORCYCLES AND BICYCLES ..... Col. 6, page 19
MONUMENTS ..... Col. 5, page 19
MUSICAL INSTRUMENTS ..... Col. 6, page 19
MUSICAL AND DRAMATIC ..... Col. 7, page 19
MISCELLANEOUS ..... Col. 7, page 19
OPTICIANS ..... Col. 7, page 19
PARTNERS WANTED ..... Col. 5, page 19
PATENTS—PATENT ATTORNEYS ..... Col. 7, page 19
PRINTING ..... Col. 6, page 19
PLUMBERS' SUPPLIES ..... Col. 6, page 19
PENSIONS ..... Col. 4, page 17
PERSONAL ..... Col. 4, page 17
PRINTING MATERIAL ..... Col. 5, page 19
PERSONAL PROPERTY LOANS ..... Col. 5, page 19
ROOMS AT HOTEL ..... Col. 7, page 17
REAL ESTATE—EAST ..... Col. 4, page 18
REAL ESTATE—SOUTH SIDE ..... Col. 4, page 18
" " " ..... Col. 5, page 18
REAL ESTATE—WEST SIDE ..... Col. 4, page 18
REAL ESTATE—NORTH SIDE ..... Col. 4, page 18
" " " ..... Col. 5, page 18
REAL ESTATE—NORTHWEST ..... Col. 5, page 18
REAL ESTATE—MFG. PROPERTY ..... Col. 5, page 18
REAL ESTATE—SUB'N—WEST ..... Col. 5, page 18
REAL ESTATE—SUB'N—NORTH ..... Col. 5, page 18
" " " ..... Col. 6, page 18
REAL ESTATE—OAK PK., AURORA ..... Col. 6, page 18
REAL ESTATE—GARY, TOLLESTON ..... Col. 6, page 18
REAL ESTATE—ACREAGE ..... Col. 6, page 18
REAL ESTATE—SUBURBAN ..... Col. 7, page 18
REAL ESTATE—WANTED ..... Col. 7, page 18
REAL ESTATE—COAL & TIMBER ..... Col. 6, page 18
REAL ESTATE—FARM LANDS ..... Col. 6, page 18
" " " ..... Col. 7, page 18
REAL ESTATE—COUNTRY ..... Col. 7, page 18
REAL ESTATE—FRUIT LANDS ..... Col. 7, page 18
REAL ESTATE—MEXICAN LANDS ..... Col. 7, page 18
REAL ESTATE WANTED ..... Col. 7, page 18
REAL ESTATE TO EXCHANGE ..... Col. 7, page 18
REAL ESTATE LOANS ..... Col. 1, page 19
" " " ..... Col. 2, page 19
RAILROAD TIME TABLES ..... Col. 7, page 7
STEAMSHIP LINES ..... Col. 6, page 7
" " " ..... Col. 7, page 7
SITUATIONS WANTED—MALE ..... Col. 6, page 16
" " ..... Col. 7, page 16
SITUATIONS WANTED—FEMALE ..... Col. 7, page 16
STORE AND OFFICE FIXTURES ..... Col. 5, page 19
SALARY LOANS ..... Col. 5, page 19
STOCKS AND BONDS ..... Col. 5, page 17
SAFES ..... Col. 5, page 17
SEWING MACHINES ..... Col. 5, page 19
STOVES ..... Col. 7, page 19
TO LEASE ..... Col. 1, page 19
TO RENT—ROOMS ..... Col. 5, page 17
TO RENT—HOUSEKEEPING ROOMS ..... Col. 5, page 17
TO RENT—HOUSES ..... Col. 5, page 17
TO RENT—FURNISHED HOUSES ..... Col. 7, page 17
TO RENT—FLATS ..... Col. 7, page 17
" " ..... Col. 8, page 17
TO RENT—FURNISHED FLATS ..... Col. 5, page 18
TO RENT—OFFICES ..... Col. 5, page 18
TO RENT—FLOORS AND LOFTS ..... Col. 5, page 18
TO RENT—MFG. PROPERTY ..... Col. 5, page 18
TO RENT—STORES ..... Col. 1, page 18
" " ..... Col. 5, page 18
TO RENT—BUILDINGS ..... Col. 5, page 18
TO RENT—HOTELS ..... Col. 5, page 18
TO RENT—HALLS ..... Col. 5, page 18
TO RENT—BASEMENTS ..... Col. 5, page 18
TO RENT—MISCELLANEOUS ..... Col. 5, page 18
TRADE SCHOOLS ..... Col. 5, page 17
TALKING MACHINES ..... Col. 6, page 19
TRUSSES, ETC. ..... Col. 6, page 19
TYPEWRITERS AND SUPPLIES ..... Col. 7, page 19
WANTED—ROOMS ..... Col. 7, page 17
WANTED—PARTNERS ..... Col. 5, page 19
WATCHES, JEWELRY, ETC. ..... Col. 5, page 19

DEATHS.

ADLER—Louis Adler, beloved brother of J. S. Adler, Mrs. Simon Scrauss, Clara Adler, Samuel B. Adler, Cyrus L. and Mrs. Mollie E. Stein, at his residence, 4724 Prairie-av., on Friday, Nov. 27, at 4:45 p. m., aged 78. Funeral notice later.

BAILEY—George W. Bailey, Nov. 26, age 64 years, husband of Flora L., late Jackson, father of Orville E., Emmons, Maj. Prazich, from late residence, 513 W. 60th-st., Sunday, 9:30 a. m. Interment at Rosehill.

BROWN—Hannah Brown, Nov. 27, 1908, aged 64 years, wife of John Brown, 6613 Jackson-av. Funeral notice later.

CLARK—James H. Clark, Nov. 27 at St. Sapulpa, Okla., beloved husband of May Andrews Clark, formerly of 167 S. Hoyne-av., Chicago. Funeral services at Rosehill cemetery chapel, Monday, Nov

WANTED—MALE HELP.

Salesmen, Solicitors, Etc.

TRAVELING SALESMEN WANTED—FORCE ANTED—YOUNG MAN, STEADY, ages, at a wholesale or retail pect of advancement. Address

ANTED—A LIVE VAUDEVILLE ger desires management of cir erences; modern ideas; tempera Tribune.

ANTED—ANY KIND; YOUNG e; willing; steady; fair; stimulat ress B 230, Tribune.

ANTED—BY STUDENT DURING charge for board and room. Ad une.

Laundresses.

ANTED—FIRST CLASS LAUN , Tues., and Weds.; refs. Phone

ANTED—LAUNDRESS, COU English; A1 references; wages

ANTED—WASHING, IRONING ay, Tuesday; references. Ho

NTED—FAMILY WASHING, 9 ces. 25c per doz.; hand laundry phone Oakland 1614.

Stenographers.

NTED—STENOGRAPHER: EX ; state salary. Address P 408, Tribune.

NTED—STENOGRAPHER; EX anent commercial experience; 4 Tribune.

NTED—STENOG., COMPETENT rker; prefer south side; salary; 8 months' T 275, Tribune.

NTED — STENOGRAPHER; Miss M. Peterson, 1460 N. A

NTED—BY EXP. STENOG. AND orning position only; A1 ref 6611).

NTED—WIDOW, 29, GOOD r housekeeper. Address B 30

ANTED—STENOGRAPHER; pentent accurate; refs. Address

NTED — AS STENOGRAPHER Address B 402, Tribune.

NTED — YOUNG LADY, OVE dress P 350, Tribune.

Miscellaneous.

ANTED—BOY, ABOUT 16 YEARS ient employment where salary ould be appreciated. Ad

ANTED—AS HOUSEKEEPER; gent young woman with little ing full charge; children no ob K D 428, Tribune.

ANTED—AS HOUSEKEEPER IN widow lady who thoroughly un ering in every detail; highest ability, refinement of character would leave city. Address T 30

ANTED—AS HOUSEKEEPER; gent young woman with little ing full charge; children no ob K D 428, Tribune.

ANTED—AS HOUSEKEEPER IN widow lady who thoroughly un ering in every detail; highest ability, refinement of character would leave city. Address T 30

ANTED—BY REFINED LADY A housekeeper; good housekeeper.

ANTED—HOUSEKEEPER — RE rticulars. Address B 130, Tribune

Agents and Salesmen.

$10 MONEY FOR CANVASSERS AND AGENTS in Chicago and wherever there is natural or artifi cial gas Kost's instantaneous Gas Jet Heater. The perfect heater; no flue; no chimney; a room is 5 minutes at an average expense of ½ cent per hour. Simple demonstration sells it. More than 1,000 satisfied users. Automatic; clean; safe. L. E. WARNER, Mgr., 162 Lake-st. (1st floor), near La Salle.

HILLMAN'S

Want an experienced salesman for Picture Department; steady position and good salary to the right party. Apply Supply Office, 6th floor.

STATE & WASHINGTON-STS.

CAN USE ONE MORE GOOD COFFEE SALESMAN; EXTRA SALARY AND COMMISSION

RICHHEIMER COFFEE CO., 41 RIVER-ST.

FIRST CLASS SALESMEN WANTED—OF GOOD APPEARANCE AND ADDRESS; ACCUSTOMED TO DEALING WITH BUSINESS MEN; SATISFACTORY REFERENCES REQUIRED; EXCELLENT OPPORTUNITY FOR RIGHT MAN. CALL 790 OLD COLONY BLDG.

TRAVELING SALESMEN WANTED—TO SELL souvenir postal cards for an A1 foreign factory; a good commission or as a side line. Address P 445, Tribune.

WANTED—

Experienced Book and Stationery Salesmen.

Apply Superintendent's office, ninth floor.

CARSON PIRIE SCOTT & CO., State and Madison-sts.

Experienced Road Salesmen.

THE OLD RELIABLE PREMIUM HOUSE, WITH A NATIONAL REPUTATION FOR STRICTLY FIRST CLASS ADVERTISING PROPOSITIONS DESIRES THE SERVICES OF A FEW ENERGETIC BUSINESS PRODUCERS. THE LINE, DUE OF JANUARY, OUR BUSINESS IS GROWING SO STEADILY THAT ADVANCEMENT IS CERTAIN FOR HUSTLERS. WE WILL PAY THE PRICE TO SUCH AS FURNISH PROPER REFERENCES.

O'NEILL JAMES CO., 39 FIFTH-AV.

WE WANT 15 MORE SPECIALTY PREMIUM salesmen for western and southern territory; we are an entirely new proposition, and in the last week our salesmen have more than doubled their sales. Call and investigate. We advance expense money; pay salary and liberal commission.

THE ARETINO COMPANY, ROOM 705, 36 FIFTH AV.

EDUCATED, WELL DRESSED, LIVE MEN TO CLOSE CONTRACTS for university. Will show you how to make $100 to $200 EVERY week. Demonstration expenses paid. Call for Mr. De Bower in the forenoon. Room 436 Old Colony Building.

$10 MONEY FOR CANVASSERS AND AGENTS in Chicago and wherever there is natural or artificial gas Kost's instantaneous Gas Jet Heater. The perfect heater; no flue; no chimney; a room is 5 minutes at an average expense of ½ cent per hour. Simple demonstration sells it. More than 1,000 satisfied users. Automatic; clean; safe. L. E. WARNER, Mgr., 162 Lake-st. (1st floor), near La Salle.

HILLMAN'S

Want an experienced salesman for Picture Department; steady position and good salary to the right party. Apply Supply Office, 6th floor.

STATE & WASHINGTON-STS.

CAN USE ONE MORE GOOD COFFEE SALESMAN; EXTRA SALARY AND COMMISSION

RICHHEIMER COFFEE CO., 41 RIVER-ST.

FIRST CLASS SALESMEN WANTED—OF GOOD APPEARANCE AND ADDRESS; ACCUSTOMED TO DEALING WITH BUSINESS MEN; SATISFACTORY REFERENCES REQUIRED; EXCELLENT OPPORTUNITY FOR RIGHT MAN. CALL 790 OLD COLONY BLDG.

TRAVELING SALESMEN WANTED—TO SELL souvenir postal cards for an A1 foreign factory; a good commission or as a side line. Address P 445, Tribune.

Boys.

BOY—BRIGHT, AMBITIOUS, IN MANUFACturing concern; office hours 7 to 6; must be good penman and accurate at figures; state age, salary expected, and experience, if any. Address B 132, Tribune.

BOY—BRIGHT, AMBITIOUS, FOR GENERAL OFFICE WORK; CHANCE FOR ADVANCEMENT. APPLY 1ST FLOOR TRIBUNE OFFICE AT 9 A. M.

BOY—BRIGHT, CLEAN, 16 OR OVER, TO WRAP packages and run errands. Browne's Book Store, Fine Arts Bldg., 203 Michigan-av.

Trades.

ART—BY ADVERTISING AGENCY IN CANADA—We want a man of experience and ability, whose work has advertising value as well as art and originality, and whose drawings will reproduce well in newspapers. Address, with samples of work for newspapers and fullest particulars,

N. McKIM, Care A. McKim Limited, Montreal, Canada.

BUTCHERS—TWO; ONE FOR MANAGER; West Side. Address W T 477, Tribune.

COAL MINERS—200, GOOD, FOR DRIFT MINES; highest wages paid in country; all piece work; best conditions; schools, churches; we are starting to operate four new mines; steady work six days per week. Apply United States Coal and Coke Company, Gary, McDowell Co., W. Va.

ELECTRICIANS—EXPERIENCED LINEMEN. Address W T 478, Tribune.

GARDENER—A SINGLE EXPERIENCED GERman gardener on a private country place to work in greenhouse, vegetable, and flower gardens in summer and dwelling house to assist in keeping steadily useful. Good openings for the right young man. Address, stating age, experience in detail, references and wages desired, P 439, Tribune.

GLASS BLOWERS—2 CAPABLE FOR GENERal miniature electric lamp work. Address S 259, Tribune.

MATTRESSMAKERS AND STOCK MAN—Sleepwell Mattress Co., 625 W. Madison-st.

PHOTOGRAPHER—EXPERIENCED LANTERN slide maker; steady work. 202 Keeler Building.

PIANO FINE REGULATORS—APPLY THE CABLE CO., 122 W. 23d-st.

PRINTER—AT ONCE, CAPABLE ALL AROUND job printer; wages $15. Western Telephone Journal, Winston, Ia.

SKIVERS AND SHAVER—FIRST CLASS. IN A robe tannery; only sober man need apply. Northwestern Tanning Co., Albert Lea, Minn.

House Servants.

MAN—AN EXPERIENCED MAN TO TAKE valet service in a prominent hotel; must thoroughly understand cleaning, pressing, and caring for ladies' and gentlemen's clothing. Address W N 8, Tribune.

Coachmen, Teamsters, Chauffeurs, Etc.

CHAUFFEUR—EXP.; GIVE REFS. AND STATE wages wanted. Address W T 251, Tribune.

Janitors and Porters.

JANITOR AND WIFE—EXPERIENCED, WHITE, for a 30 flat building. Call with references Saturday afternoon between 2 and 5.

PORTER—HICKEY & POAG'S, 754 E. 47th-st.

PORTER—WHITE. APPLY AT ONCE. DAVID MARTIN, 215 State.

PORTER—BAR. 2127 Evanston-av.

Agents.

JUST OUT—THE LITTLE GIANT COMBINAtion pocket knife, bottle opener, corkscrew, screw driver, cigar box opener, cigar clipper, match striker, and burglar proof door lock, all combined in one tool. Weighs but 2½ ounces; finest nickel plated. Greatest advertising novelty and souvenir on the market. Sells like hot cakes. Large profits; making from $10 to $25 per day. Send 25c for sample by mail. Call or write for terms.

THE KNIGHT NOVELTY CO., 158 Washington-st., Chicago, Ill.

REAL WATER COLORED PHOTOS—Beautiful historic scenery of the Miss. Valley, Yellow Stone, Grand Canyon, the Dells, & others. AGENTS WANTED. GOOD COMMISSION.

Saturday afternoon; other days, 4:30 to 6:30 p. m. L. V. BRATTON, 1070 Old Colony Bldg.

AGENTS WANTED — EARN $15 OR MORE weekly while establishing a permanent income for yourself; the best proposition for live and energetic agents; experience unnecessary. A. S. BUNKER, Manager Continental Casualty Co., 158 Fort Dearborn Bldg., 194 Monroe-st., Chicago.

AGENTS WANTED; $70 WEEK; STOCK IN A farm land and cash company; one of the most reliable and profitable propositions ever offered in any good opportunity for right man. Address P 24, Tribune.

TAKE NOTICE, AGENTS WANTED IN EVERY town; exclusive sale for best paying article ever offered in this territory; 60c; cost 6½; sample by mail, 10c. Chine Mfg. Co., 1339 Wabash, Chicago.

AGENTS WANTED—TO SELL OUR GOODS TO consumers; have goods suitable for sale to all classes; good propositions; high commissions. Write for particulars. HOLDFAST NOVELTY CO., 74 La Salle-st., Chicago.

ANY ONE CAN EASILY EARN $4 DAILY AT home in spare time silvering mirrors; will show you how; sample and particulars free.

J. L. JONES, 66 Upham's Corner, Boston, Mass.

WANTED—AGENT IN EVERY TOWN IN every state; big seller; send 15c for sample. R. BLOOD, 84 Washington-st., Chicago.

Stenographers.

JR UPHOLSTER SALESMAN olesale houses and department mple; good commission. Address

CHINISTS' SUPPLIES; CAPIe trade; give age, experience expected. Address P 458, Tribune.

ANTED—FOR RUBBER PADS perience and carry some trade styles to suit trade. Address W

RIENCED MEN TO MARKET ctric machine, comm Electric Heater Co. 166 Washington-st.

RST CLASS SALESMAN TO representing a factory direct to state experiences and territory, ress P 350, Tribune.

Miscellaneous.

ANTED—BOY, ABOUT 16 YEARS ient employment where salary ould be appreciated. Ad

ANTED—AS HOUSEKEEPER; gent young woman with little ing full charge; children no ob K D 428, Tribune.

ANTED—AS HOUSEKEEPER IN widow lady who thoroughly un ering in every detail; highest ability, refinement of character would leave city. Address T 30

ANTED—BY REFINED LADY A housekeeper; good housekeeper.

ANTED—HOUSEKEEPER — RE rticulars. Address B 130, Tribune

Cleaners and Seamstresses.

ANTED—REPAIRING, PRESSing, ladies, $3 day; hosiery mending 15 30th-pl.

ANTED — TO DO NICE FANCY e dressmaker. Phone Black 6295.

Laundresses.

ANTED—FIRST CLASS LAUN , Tues., and Weds.; refs. Phone

ANTED—LAUNDRESS, COU English; A1 references; wages

ANTED—WASHING, IRONING ay, Tuesday; references. Ho

NTED—FAMILY WASHING, 9 ces. 25c per doz.; hand laundry phone Oakland 1614.

Stenographers.

NTED—STENOGRAPHER; EX ; state salary. Address P 408, Tribune.

NTED — BY YOUNG WIDOW, general office, or any oth Montrose, Canada.

Butchers.

BUTCHERS—TWO; ONE FOR MANAGER; West Side. Address W T 477, Tribune.

COAL MINERS—200, GOOD, FOR DRIFT MINES; highest wages paid in country; all piece work; best conditions; schools, churches; we are starting to operate four new mines; steady work six days per week. Apply United States Coal and Coke Company, Gary, McDowell Co., W. Va.

ELECTRICIANS—EXPERIENCED LINEMEN. Address W T 478, Tribune.

GARDENER—A SINGLE EXPERIENCED GERman gardener on a private country place to work in greenhouse, vegetable, and flower gardens in summer and dwelling house to assist in keeping steadily useful. Good openings for the right young man. Address, stating age, experience in detail, references and wages desired, P 439, Tribune.

GLASS BLOWERS—2 CAPABLE FOR GENERal miniature electric lamp work. Address S 259, Tribune.

MATTRESSMAKERS AND STOCK MAN—Sleepwell Mattress Co., 625 W. Madison-st.

PHOTOGRAPHER—EXPERIENCED LANTERN slide maker; steady work. 202 Keeler Building.

PIANO FINE REGULATORS—APPLY THE CABLE CO., 122 W. 23d-st.

PRINTER—AT ONCE, CAPABLE ALL AROUND job printer; wages $15. Western Telephone Journal, Winston, Ia.

SKIVERS AND SHAVER—FIRST CLASS. IN A robe tannery; only sober man need apply. Northwestern Tanning Co., Albert Lea, Minn.

House Servants.

MAN—AN EXPERIENCED MAN TO TAKE valet service in a prominent hotel; must thoroughly understand cleaning, pressing, and caring for ladies' and gentlemen's clothing. Address W N 8, Tribune.

Coachmen, Teamsters, Chauffeurs, Etc.

CHAUFFEUR—EXP.; GIVE REFS. AND STATE wages wanted. Address W T 251, Tribune.

Janitors and Porters.

JANITOR AND WIFE—EXPERIENCED, WHITE, for a 30 flat building. Call with references Saturday afternoon between 2 and 5.

PORTER—HICKEY & POAG'S, 754 E. 47th-st.

PORTER—WHITE. APPLY AT ONCE. DAVID MARTIN, 215 State.

PORTER—BAR. 2127 Evanston-av.

Agents.

JUST OUT—THE LITTLE GIANT COMBINAtion pocket knife, bottle opener, corkscrew, screw driver, cigar box opener, cigar clipper, match striker, and burglar proof door lock, all combined in one tool. Weighs but 2½ ounces; finest nickel plated. Greatest advertising novelty and souvenir on the market. Sells like hot cakes. Large profits; making from $10 to $25 per day. Send 25c for sample by mail. Call or write for terms.

THE KNIGHT NOVELTY CO., 158 Washington-st., Chicago, Ill.

REAL WATER COLORED PHOTOS—Beautiful historic scenery of the Miss. Valley, Yellow Stone, Grand Canyon, the Dells, & others. AGENTS WANTED. GOOD COMMISSION.

Saturday afternoon; other days, 4:30 to 6:30 p. m. L. V. BRATTON, 1070 Old Colony Bldg.

AGENTS WANTED — EARN $15 OR MORE weekly while establishing a permanent income for yourself; the best proposition for live and energetic agents; experience unnecessary. A. S. BUNKER, Manager Continental Casualty Co., 158 Fort Dearborn Bldg., 194 Monroe-st., Chicago.

WANTED—AGENTS; $70 WEEK; STOCK IN A farm land and cash company; one of the most reliable and profitable propositions ever offered in any good opportunity for right man. Address P 24, Tribune.

TAKE NOTICE, AGENTS WANTED IN EVERY town; exclusive sale for best paying article ever offered in this territory; 60c; cost 6½; sample by mail, 10c. Chine Mfg. Co., 1339 Wabash, Chicago.

AGENTS WANTED—TO SELL OUR GOODS TO consumers; have goods suitable for sale to all classes; good propositions; high commissions. Write for particulars. HOLDFAST NOVELTY CO., 74 La Salle-st., Chicago.

ANY ONE CAN EASILY EARN $4 DAILY AT home in spare time silvering mirrors; will show you how; sample and particulars free.

J. L. JONES, 66 Upham's Corner, Boston, Mass.

WANTED—AGENT IN EVERY TOWN IN every state; big seller; send 15c for sample. R. BLOOD, 84 Washington-st., Chicago.

Stenographers.

STENOGRAPHER—MALE—ADVERTISING EXperience; references required; salary $25 per month. Address S P 209, Tribune.

Miscellaneous.

BARTENDER—EXPERIENCED; ONE WHO IS willing to work; references required. Address T X 29, Tribune.

BARTENDER—MUST BE EXPERIENCED. 2306 Milwaukee-av.

FURNITURE AND BRIC-A-BRAC PACKERS—Two experienced. Empire Express, 5045 Lake-av.

GENTLEMAN—MIDDLE AGED PREFERRED. for cyclopedia work; $1,200 first year; references required. Address P 454, Tribune.

MAN—NEAT, YOUNG, TO WAIT ON TABLE; $16 a week to begin. Apply between 9 and 10 a. m. today, Candy Store, 78-80 State-st.

MEN—OF GOOD CHARACTER AND ADDRESS; to do soliciting; $6 to $20 weekly salary and commission; surety required. Apply by letter. The American Circulation Company, 209 Dearborn-st.

MEN—20, NOT AFRAID OF DIRTY WORK. 15c per hour; no others need apply. R. M. PATRICK, rear of 3020 State-st.

SALES MANAGER WANTED.

For jobbing house rated $300,000 to $500,000, highest credit. Must be high class man of good address, capable of earning $2,500 to $5,000 per annum on strictly salary basis. Must have unusual ability in selecting successful traveling salesmen, capable of handling a staff of salesmen. Permanent. Answer by letter only and state clearly and concisely past experience, also age. All communications strictly confidential. Address

GREAT NORTHERN MFG. CO., 147-153 5th-av., Chicago.

WANTED—ABLE BODIED MEN BETWEEN ages 18 and 35 for U. S. Marine Corps. Must be native born or have first papers. Excellent opportunity to see the world. Good pay. Clothing, rations, quarters, medical attendance free. Apply at 205 S. Clark-st. or 73 S. Halsted-st.

WANTED — PERMANENT MANAGER IN every county, $100.00 month guaranteed; dairy article; family necessity; bank reference required. Send stamp for details. Box 220, Elgin, Ill.

WANTED—MAN OVER 21, WIFE OVER. TO travel on passenger trains. 10 E. Taylor-st.

WANTED—GOOD, HONEST, ABLE BODIED MEN WHO are strictly temperance; no others need apply. Call at 81 S. Desplaines-st., 8 p. m.

WANTED—MALE HELP.

Free Typewriter Employment Bureau.

STENOGRAPHERS—MALE: HIGH SCHOOL EDcation; Oliver operators, with one year's experience, for permanent, good paying positions. Call immediately. The Oliver Typewriter Co., 47 Dearborn-st.

Employment Agencies.

THE TRIBUNE ACCEPTS THE ADVERTISEMENTS TENDERED BY EMPLOYMENT AGENCIES WHICH COMPLY WITH THE LAW REGULATING THE CONDUCT OF EMPLOYMENT AGENCIES.

THE LAW PROVIDES THAT A REGISTRATION FEE OF $2 MAY BE CHARGED. IT ALSO SAYS THAT IF SITUATION IS NOT OBTAINED WITH 30 DAYS FREE OR $2 MUST BE RETURNED, PROVIDED A CLAIM IS MADE WITHIN THIRTY DAYS AFTER EXPIRATION OF FIRST 30 DAYS.

THE TRIBUNE WILL BE GLAD TO HAVE INFORMATION ABOUT ANY EMPLOYMENT AGENCY WHICH IS NOT CONDUCTED ACCORDING TO THE STATE LAW.

WE PLACE HIGH GRADE MEN.

BUSINESS MEN'S CLEARING HOUSE, 1107 Woman's Temple. 184 La Salle-st.

Trade Schools.

SALESMEN WANTED—WE HAVE HUNDREDS of calls and place hundreds of our graduates with the best firms in the United States; many of them that formerly earned $25 to $50 a month now earn from $100 to $300 a month and expenses. You can do the same. If you want to get out of the rut and earn a good salary write for our free book. "A Knight of the Grip" today. Address NATIONAL SALESMAN'S TRAINING ASSN., Dept. 1424, Monadnock Block, Chicago; Branches: New York, Kansas City, Minneapolis; San Francisco.

OPEN EVENINGS.

RAILROADS WANT MEN in all branches of service. Do you want a railroad position, such as brakeman, fireman, telegraph operator and station agent? We teach you at your home in your spare time. Write us or call and we will explain all. Address

National Correspondence School of Railroading, 2041 Michigan-av., Chicago.

WANTED—500 MEN TO LEARN BARBER trade; and take positions awaiting our graduates; few weeks completes; constant practice furnishes scholarship includes tools, instructions, demonstrations, examinations and diplomas. Call or write, Moler Barber College, 426 Wabash-av., Chi.

WANTED—AT ONCE—50 YOUNG MEN TO FILL positions with a large taxicab co., which is going to cover the streets of Chicago with their machines. We will place you in one of these positions on our system of paying while learning. Call at our school. STANDARD MOTOR COLLEGE, 2d floor, 1218-1220 Michigan-av.

ACADEMY OF AUTOMOBILE ENGINEERING, 1420 MICHIGAN-AV. Phone Harrison 4981.

Driving and repairing automobiles taught by practical instructors. The school that turns out expert chauffeurs. Ask the chauffeur who has taken our course. Day and evening classes now forming.

LEARN THE AUTOMOBILE BUSINESS AND make good wages; we teach repairing and driving. Day and evening classes. Full course, $25; investigate. AUTOMOBILE EDUCATIONAL INSTITUTE, 819 Larrabee-st.

AUTOMOBILE SCHOOL— CHICAGO SCHOOL FOR MOTORING. C. EDWARDS, Instructor. 1426 Wabash-av. Phone Calumet 3084.

LEARN ENGRAVING, JEWELRY, DESIGNing, modeling and chasing, diamond setting; day or eve. classes; est. '80; good positions assured. 1104 Home Bldg.

RAILROADS WANT MEN. THAT'S THE CRY since the election. Write or call for full particulars. NATIONAL CORRESPONDENCE SCHOOL OF RAILROADING, 2041 Michigan-av., Chicago.

COYNE TRADE SCHOOL TEACHES PLUMBing, electricity, and bricklaying; day and evening. Call or write 842 N. Ashland-av., Chicago.

STANDARD MOTOR COLLEGE, 1218-20 MICHIGAN-AV. AUTOMOBILE DRIVING, CARE, REPAIR, INSTRUCTION. OPEN EVENINGS.

INDEPENDENT MOTOR COLLEGE, 1424-1426 Michigan-av. gives practical instruction in repairing and driving of automobiles. day and night.

AUTOMOBILE SCHOOLS OF AMERICA trained and placed 500 chauffeurs in '07. 1600 Michigan-av. GET BUSY. Calumet 1088.

WANTED—FEMALE HELP.

Bookkeepers and Clerks.

BOOKKEEPER—LADY, IN MAIL ORDER house who understands correspondence. 1028 Milwaukee-av.

BOOKKEEPER—ONE WHO UNDERSTANDS stenography. Call 306 Masonic Temple.

LADY—FOR OFFICE WORK; GOOD WRITER and used to figures; state salary. Address S P 303, Tribune.

YOUNG LADIES—EXPERIENCED IN ENTRY and other clerical work; must have good penmanship. Address S P 206, Tribune.

YOUNG LADY — LIVING AT HOME TO WORK in office during holidays; no exp. necessary. Address W. A. WILDE CO., 140 Wabash-av.

Saleswomen, Solicitors, Etc.

HILLMAN'S

Want experienced saleslades in all departments, especially

GLOVES, LACES, JEWELRY, LEATHER GOODS, TOYS, AND FANCY GOODS.

Steady positions and good salaries to the right parties. Apply Supt's Office, 4th floor.

STATE & WASHINGTON-STS.

SALESLADIES — EXCEEDINGLY LIBERAL arrangement made with high grade saleswomen who have successfully sold Stoddard's Lectures, Real America in Romance, Self-Culture and other high grade books; now introducing Bible; a great success, and will double your income; permanent employment with rapid managerial advancement for those who can answer; confidential. Address W T 440, Tribune.

TWO SALESLADIES.

Women of education to sell MODERN DOMESTIC SCIENCE by MARION HARLAND; experience not essential as we instruct and train; interview; salary and commission; ambitious women can earn $40 PER WEEK and more. Associated Domestic Science Club, 400 Old Colony Bldg.

WANTED—THREE WELL DRESSED LADIES; fluent and convincing talkers; good pay; short hours. Best position in the city. R. 200, 209 Dearborn-st.

WANTED—WORKERS IN CITY OR COUNTRY, able to talk temperance; a copy wanted in every home. W. R. VANSANT, 121 Plymouth-pl.

WANTED—SOLICITORS FOR CATHOLIC PAper; particularly saleable now. O'BRIEN, 1209 Sherman-st.

Domestics and Cooks.

COOK—COMPETENT, FOR PRIVATE FAMILY; must assist with plain ironing; wages $6; refs. required; Scandinavian or German preferred. 510 W. Monroe-st.

COOK—JEWISH, HAVING SOME EXPERIENCE in American cooking; Hungarian preferred. Address W H 87, Tribune.

COOK WASHER—IN SMALL HOSPITAL. CALL 1728 Belmont-av.

GENERAL HOUSEWORK—AN EXPERIENCED girl; 2 in family; must be good cook and very neat about work; good wages. 1900 Lincoln-av.

GENERAL HOUSEWORK—A GOOD GIRL TO assist; family of 2; first flat; good home. 841 Cornelia-av.

GENERAL HOUSEWORK—GIRL; GOOD COOK; reference. 161 Lake View-av., Apt. B 2.

GENERAL HOUSEWORK—GIRL. 5230 WOODlawn-av.

GENERAL HOUSEWORK—GIRL. 439 S. WINchester-av.

GENERAL HOUSEWORK—GOOD GIRL; FAMily 3; good wages. 51 Ellis-place, 3d flat.

GIRL—GOOD FOR PANTRY WORK; ALSO ONE for linen room work. Please call between 8 and 10. CARSON, PIRIE SCOTT & CO., State and Madison, 8th floor.

GIRL—GOOD, GENERAL HOUSEWORK; NO washing; refs. 5402 Cornell-av., 2d.

HOUSEWORK—THOROUGHLY COMPETENT girl for general housework; family of 4; good wages. Call 170 N. Taylor-av.

OAK PARK.

MAID—COMPETENT, WITH REFS., FOR GENeral work. 142 S. 20th-av.

SECOND WORK—GIRL. 3961 LAKE-AV. REFerences required.

YOUNG WOMAN—TO ASSIST IN HOUSEwork; one to go home weekends. Telephone L. V. 4227, or RENAUD, 1252 Dakin-st.

Housekeepers.

HOUSEKEEPER AND COOK—BY FOUR MEN: Call at 925, 184 La Salle-st., 8 to 9 p. m., Monday.

Dressmakers and Seamstresses.

ALTERATION HANDS—WOMEN, ON WOMEN'S COATS AND SKIRTS. APPLY READY FOR WORK. SUPT., 8TH FLOOR, 8:30 A. M.

ROTHSCHILD & COMPANY. STATE AND VAN BUREN-STS.

DRESSMAKER — THOROUGHLY CAPABLE, general sewing in small family; fancy dresses, waists, etc.; state price without dinner; 2 blocks Sheridan-rd. express station. N. W. L. Address B 327, Tribune.

GIRL—10, FOR FACTORY SEWING. SLEEPwell Mattress Co., 625 W. Madison-st.

GIRLS—TO RUN POWER SEWING MACHINE. Independent Towel Co., 22 Fifth-av.

WAIST AND SLEEVE DRAPER AND APprentices—First class. 3107 South Park-av.

Nurses and Governesses.

GIRL—TRUSTWORTHY; REFINED; CARE 2½ yrs. boy; hrs. 8-5:30. 1317 Magnolia-av., Ill. C.

NURSE—HEALTHY, TRUSTWORTHY WOMAN not under 30 years of age to take care of infant now one month old; permanent position; must have had experience with infants, her own or others; give age, experience in detail, references and wages wanted. Address MRS. G. A. BRIGGS, Elkhart, Ind.

NURSE—WITH SOME HOSPITAL TRAINING, to go to Lake Geneva, Wis. Call Saturday, 11 to 1, Room 1006, 92 State-st.

NURSE—EXPERIENCED; GOOD WAGES; reference required. Apply 2706 Michigan-av.

Girls.

GIRL—UNDER 15 ATTENDING SCHOOL CAN help; good home in private family. M. D., 4517 Prairie-av., 2d flat.

GIRL—WITH SOME EXP. IN DIPPING CHOCOlates. 7019 South Park-av.

GIRL—INTELLIGENT, TO TEND SHOP IN carpet cleaning work. 21 Bishop-st., rear.

GIRLS—2 NEAT, ATTRACTIVE, TO DEMONstrate butter at dairy show Dec. 2 to 10; wages, $3 a day. Call Saturday 1 to 5, with references. H. BARBER & CO., 229 S. Water-st.

HILLMAN'S

Want experienced bundle wrappers; steady positions and good salaries to the right parties. Apply Supt's Office, 4th floor.

STATE & WASHINGTON-STS.

Laundresses.

MARKER AND ASSORTER—COMPETENT; good position. Aurora Hand Laundry, Aurora, Ill.

WANTED—FEMALE HELP.

Stenographers.

ELLIOTT-FISHER OPERATOR — MUST BE thoroughly experienced and able to take notes in shorthand. ELLIOTT-FISHER CO., 81 Dearborn.

LADY TYPIST AND CASHIER—OLIVER MAchine; good writer; $10. Address B 146, Tribune.

Miscellaneous.

CATHOLIC LADY—IN EVERY PARISH IN United States and Canada, for Christmas work; $15 per week. Address H. B. FINNEGAN, 121 Plymouth-pl., Chicago, Ill.

EDUCATED LADY—FOR PERMANENT POSITION; part time outside of office; $1,000 first year; $2,000 next year. Address S 119, Tribune.

EXPERIENCED LADY TO DIP CHOCOLATES. MASSIAS BROS., 4825 Ashland-av.

LADIES DESIRING TO BECOME NURSES IN short time communicate with S N 261, Tribune.

LADY—TO TEACH CONVERSATIONAL GERman on North Side. F. C. Box 701.

MARRIED LADIES—SEVERAL FOR LEISURE work not interfering with duties; profitable, interesting; confidential. Address P 396, Tribune.

REFINED LADY — WISHING STEADY EMployment in pleasing branch medical work. Address X T 448, Tribune.

VIVYI CO. HAS POSITIONS FOR FOUR CAPABLE WOMEN. CALL OR WRITE. 67 WABASH-AV.

WANTED—LADY WHO READS AND SPEAKS Spanish. 1353 1st wed. Bank Bldg.

WANTED — WOMEN OF GOOD CHARACTER and address to do soliciting; $6 to $30 weekly and commission; surety required. Apply by letter. The American Circulation Company, 209 Dearborn-st.

YOUNG LADIES—SIX EXPERIENCED FILMS reference. THE ROYAL FILM SERV., 168 E. Madison.

YOUNG LADY—TO LEARN DYEING AND cleaning ostrich plumes. Address B 349, Tribune.

Employment Agencies.

THE TRIBUNE ACCEPTS THE ADVERTISEMENTS TENDERED BY EMPLOYMENT AGENCIES WHICH COMPLY WITH THE STATE LAW REGULATING THE CONDUCT OF EMPLOYMENT AGENCIES.

THE LAW PROVIDES THAT A REGISTRATION FEE OF $2 MAY BE CHARGED. IT ALSO SAYS THAT IF SITUATION IS NOT OBTAINED WITH 30 DAYS FREE OR $2 MUST BE RETURNED, PROVIDED A CLAIM IS MADE WITHIN THIRTY DAYS AFTER EXPIRATION OF FIRST 30 DAYS.

THE TRIBUNE WILL BE GLAD TO HAVE INFORMATION ABOUT ANY EMPLOYMENT AGENCY WHICH IS NOT CONDUCTED ACCORDING TO THE STATE LAW.

STENOGRAPHER—COAL EXPERIENCE. $16. File clerk, $7. Entry clerks, $7. Gen. office, $6. Guaranteed Mercantile Co., 91 Dearborn-st.

BOOKKEEPER AND STENOGRAPHER — Young lady. SCHNEELL, 197 Dearborn.

DRESSMAKING-MILLINERY SCHOOLS.

FREE—TWO WEEKS FREE TO ALL STARTING now at Valentine's, the only up to date school of Dressmaking, Dressmaking, Designing, and Ladies' Tailoring taught. Entertain out of town pupils. All patterns guaranteed to fit. Evening school only $1 per week. Valentine's Tailoring College, 30 Randolph-st. Phone Randolph 1040, and 807 N. Clark-st. Phone Lincoln 1040.

LEARN MILLINERY, DESIGNING, DRESScutting, dressmaking; ladies' tailoring and pattern cutting. Lessons in draping, fitting, coat, jacket, and skirt patterns will make your dressmaking easy. Private instructions free. Night school Mon., Wed., and Fri. evenings. MISS McDowell School, 41 State-st. Phone Cent. 5622.

PATERSON SCHOOL OF MILLINERY. DESIGN, DRESSCUTTING, MANUFACTURING. Day and evening classes. Sixth floor, 6 Madison-st.

KEISTER'S LADIES' TAILORING COLLEGE 2077 Cottage Grove-av. Finest equipped in city. Call or write for terms. Open evenings.

MME. HUNT'S MILLINERY SCHOOL—BEST IN city; positions furnished; indorsed by leading wholesale houses. 1203 Masonic Temple.

CHICAGO COLLEGE OF MILLINERY at once. 80 DEARBORN-ST. Day and evening. Positions for graduates.

SPECIAL: OFFER THIS WEEK LEARN MILLINERY at McDOWELL SCHOOL. 41 State-st.

STORE AND OFFICE FIXTURES.

FOR SALE—SEVERAL 6 FOOT oak standing bookkeepers' desks; good condition. Apply Purchasing Agent, Tribune Company.

JULIUS RENDER—
CHICAGO HEADQUARTERS FOR STORE FIXTURES.
General stores and saleswomen's
220-232-234-226-238 W. Madison-st.
Tel. Monroe 1712. Cor. Peoria-st.
We undersell all others.

GUTTMAN STORE FIXTURE CO., 287-289 Wabash-av. Telephone Harrison 4981.
THE LARGEST AND CHEAPEST OF THEM ALL.
Dealers in new and used store fixtures.

CASH REGISTERS—
Nationals, latest models, and other makes at prices never before equaled.
THE NATIONAL CASH REGISTER COMPANY. Two stores, 243 Wabash-av. Phone Central 1211. 217 E. Madison-st.; phone Main 1222.

CASH REGISTER BARGAINS—CAN SAVE YOU from $5 to 65 per cent. Will buy, sell, rent, exchange, repair, and guarantee all kinds. Cash or monthly payments. Independent dealers. WARD'S CASH REGISTER EXCHANGE. Telephone Central 2142. 128 S. Clark-st.

YOUR OFFICE IS FURNISHED COMPLETE IN the most up to date manner at a saving of 30% Brand new 5 drawer, roll front, flat top DESKS, $23.50. CHICAGO HOUSE WRECKING CO., 35th and Iron-sts., Chicago.

MANUFACTURERS—SELL DIRECT. "Perfection" bookcases and filing cabinets; largest line, lowest prices. THE GLOBE-WERNICKE CO., 224-226 Wabash-av. Tel. Harrison 1422.

FOR SALE—ONE DROP DESK, TYPEWRITER desk, chair, table, and fireproof safe. C. S. THOMAR 168 Wabash-av., 2d floor.

DESKS, CHAIRS, FILES; LOWEST prices in city. WALKER & CO., 79 E. Lake-st.

LEADER—1 FT. OAK ROLL TOP DESK AND one 6-drawer chair, $16.50. THE LEADER CO., 122-127 Quincy-st. Telephone Main 2700.

DESKS, CHAIRS, PARTITIONS, SAFES, ETC., filing cabinets, tables, counters, shelving bought and sold. J. C. SEEFF'S SONS, 46 Clark.

DESKS, CHAIRS, SAFES, TABLES; ALL Railway Comm. Cabinet and File Co.'s system, now made by us. A. G. COWLES, 323-329 Wabash-av.

ALL KINDS OF OFFICE FURNITURE BOUGHT, new and 2d hand store fixtures ½ price. STONE, 618 Wabash-av.

FOR SALE—ONE INTERNATIONAL TIME RECORDER, check system in use only a short time. Address T 331, Tribune.

SAFES.

HERRING-HALL-MARVIN SAFE CO. Manufacturers of Hall's Standard Safe. Safes to be sent on approval. A few second hand safes in stock. Prompt attention given to repair work. 189-191 W. MONROE-ST.

DONNELL SAFE COMPANY, 200-202 E. Washington-st. Largest stock of new and second hand high grade safes in the city. Established 1858.

COMPLETE LINE OF NEW AND SECOND hand safes at half price. CHICAGO HOUSE WRECKING COMPANY. 35th and Iron-sts., Chicago.

LOWEST PR

TO RENT—FLATS—SOUTH.

TO RENT—
EAST END-AV. APARTMENTS
NEW BLDG., JUST COMPLETED.
One of the handsomest modern buildings in the city; beautifully located ste. w. corner East End-av. and 50th-st., overlooking the lake and Jackson Park; 7 and 8 rooms, with porches and two bath-rooms. Special conveniences on term leases. Open for inspection. Rent $65 up.
W. K. YOUNG & BRO., 204 Dearborn-st.
Hyde Park office, 53rd and Washington-av.

TO RENT — N. W. COR. 46TH-ST. AND ST. LAWRENCE-AV., new bldg., 6 and 8 room apartments, elegantly decorated, with imported papers; combs; especially designed gas fixtures; brass beds; heavy spring mattresses; stubbed with experts lights; every room is large and has outside light; no rooms; 3 rooms, $33 to $37.50; 4 rooms, $45; must be seen to be appreciated; elevator; apartments on fourth floor; near elevated and including ave cars.
H. A. LEONARD & CO., 788 E. 47th-st., near Ing.

TO RENT—STEAM HEATED FLATS AND APTS.
CORR. JEFFERSON-AV. and 58th-st.; most desirable location in HYDE PARK; porcelain bathtubs, steam heat, and hot water; $25 up.
W. K. YOUNG & BRO., 204 Dearborn-st.

TO RENT—NEW BUILDINGS—
52d and Harvard-av., 4 large rooms; just finished; $20 to $25.
$44 E. 50th-st., new building, 6 large, fine rooms; choice only $36.
H. A. LEONARD & CO., 788 E. 47th-st., st. Ing.

TO RENT— TO RENT—
THE KENWOOD, 47TH AND KENWOOD-AV.
Absolutely fireproof; lowest rate of insurance of any bldg. in the city; 2 to 5 rooms; a splendid cafe. The building has been newly decorated; now ready for occupancy. Phone Oak. 1003.

TO RENT—CHOICE MODERN 5 AND 6 ROOM flats, very low rent; $25 Ingleside-av.
E. E. MANSON & CO., 246 E. 35th-st.

TO RENT—FLATS—WEST.

TO RENT—84 AND 86 S. HOMAN-AV.—THESE very desirable apartments now being completed, opposite Garfield Park; modern in every particular; ready for occupancy about Dec. 1; rents $50 and $55. WINSTON & CO., Agents, 119 Monroe-st.

TO RENT—1110 WARREN-AV., 2D FL., 7 RMS., steam; $50; 1394 Wash.-blvd., 1st fl., 6 rooms, steam, $30; 1382 Wash.-blvd., 1-2d fl., 6 rooms, steam, corner, $30; 56 Keeler-av., 2-2d fl., 6 rooms, steam, $30-$35; 1449 Madison-st., 2d fl., 6 rooms, steam, $20. John A. Stanton, 1440 Madison-st.

TO RENT—2138 W. ADAMS-ST., 2 NEW FLATS, 6 and 7 rooms, tile bath, vestibule, gas, electric, floors in best oak finish; rent $25 and $28.50. Open Sunday 10 to 2.

TO RENT—831 CLIPTON PK.-AV., 2 BLOCKS from elevated and surface cars, 6 room flat; gas and electric fixtures; hot water heat; $25.

TO RENT—FLATS WITH STEAM AND H. W. S., 5, 6, and 8 rooms, $7.50 to $40. See janitor on premises, 349 Washington-blvd.

TO RENT—A NEW MODERN FLAT; ADULTS; bargain at 3224 Colorado-av. Janitor.

TO RENT—5 ROOM FLAT, 1135 GRENSHAW-st., near Western-av.; $20.

TO RENT—SIX AND EIGHT ROOMS; MOD.; furnace; 3 min. 45th sta. Met. L. 2246 Gladys.

TO RENT—FLATS—NORTH.

TO RENT—1004 SHERIDAN-RD., ONE 8 ROOM apartment, south exposure, all outside rooms, in new detached building with large lawns; 1 block from the lake; seventeen minutes downtown on Northwestern L express; best residence district; every modern improvement, including burglar proof safe in sideboard; fine white enamel refrigerator. Janitor will show apartments. Apply to
MORRISON & FRENCH, Real Estate Exemplars Bldg., 126 State-st. Phone Central 2719.

TO RENT—ELEGANT NEW 6 AND 7 ROOM apartments in two story building, 2538 Addison-av., Roycemore, 3 blocks from L station; steam heat, hot water furnished; gas ranges, refrigerators, white enameled bathrooms, mosaic floors, oak finish, beveled plate mirrors, door mirrors, sideboard, beam ceiling, plate rail, gas and electric lights, linenette walls, etc.
H. A. LEONARD & CO., 788 E. 47th-st., near Ing.

TO RENT—1498 ROKEBY-ST. COR. IRVING Park-blvd. (Sheridan-rd. sta. N. W. "L" one block); elegant 6 room corner apartment, all large airy rooms; 20 ft. high ceiling; hardwood floors; $32.50.
2319 Malden-st. cor. Lawrence-av. 2d floor, lovely corner apartment, 5 light rooms.
THEODOR W. BUHMANN, 1238 N. Clark-st.

TO RENT—APARTMENTS OF 6 ROOMS IN THE fine apartment building, 576-582 La Salle-av., one block south of Lincoln park; steam heat, elevators, janitor service; rents $50 and $55. Inspection invited.
H. F. WILLIAMS, Agent,
100 Washington-st.

TO RENT—S. E. COR. MONTROSE AND SUENA Park-aves.; 6 rooms; $35; large light rooms; elegant interior arrangement; all usual conveniences.
W. K. YOUNG & BRO., 204 Dearborn-st.

TO RENT—1832 MAGNOLIA-AV., 3D. & R., $47.50.
1809 Sheridan-rd., 2d, 6 rooms..... $35.00
1436 Gault-av., 3d, 5 rooms..... 27.50
REGELIN, JENSON & CO., 1018 Evanston-av.

TO RENT—1548 WILSON-AV., 6 ROOM FLAT; strictly modern; hot water heat; janitor service; $35. See janitor. FRANK M. ELLIOT, 122 La Salle-st., Room 605.

TO RENT—THE MODERN APT., CLARK, COR. Wilson-av.; heated, ranges, refs.; no rooming. Main 4162. GEO. S. EDDY, 108 La Salle.

TO RENT—"ORMONDE," 58 ASTOR, 1ST FL., 5 rooms; perfect order; 1st passenger elevator. Main 4162. GEO. S. EDDY, 108 La Salle.

TO RENT—NEW MODERN 6 ROOMS 3381 Sheridan-road. Phone 1437 Randolph.

TO RENT—1 FLAT, 5 ROOMS, 1417 WRIGHTWOOD-AV. Sheridan-rd.

TO RENT—HEATED FLATS, WITHIN WALKing distance; 4 to 6 rooms. Apply to 71 N State-st.

TO RENT—ONLY ONE LEFT OF THIS ELEgant new 6 room apts., 1636 Buckingham-pl.
HATHAWAY, Phone L. V. 2375.

TO RENT — COR. HOYNE AND GRACE, MODern heated 5 room flats, new bldg., $35.

TO RENT—NEW 5 ROOM APT., 1729 WELlington, near Evanston-av.; low rent.

TO RENT—MODERN 7 ROOM STEAM HEAT flat 230 Webster-av

TO RENT—FLATS—NORTHWEST.

TO RENT—THE VALKYRIE APARTMENT building at Logan Square; 1215 and 1217 Humboldt-blvd.; 5 and 6 rooms; elegant flats and janitor service.
O. H. KOLSETH.

TO RENT—$22 PER MO. RENTS 8 ROOM MODern stone heated flat facing Wicker Park; large light rooms; one and two blocks to surface and "L" lines. 10 Fowler-st.

TO RENT—ELEGANT MODERN 4 AND 5 ROOM flats, 2 blocks from L sta. and N. Western-av. surface lines, 884 North Rockwell-st.

TO RENT—ATTRACTIVE 6 ROOM STEAM heated flat; rent low; janitor service; $18. Inquire for two adults. 110 Catalpa-pl. Logan Square.

TO RENT—$27 MONTHLY RENTS 7 RM. FLAT. 373 N. Hoyne-av.

TO RENT—FLATS—SUBURBAN.

TO RENT—OAK PARK—ONLY ONE 5 ROOM apartment unrented in the Oaklisle, cor. of Pleasant-st. and Harvey-av., Oak Park. Built with the idea that the apartment dweller has the same right to light and air as the house dweller; every room looks into broad open space; no light courts, no light shafts; finely finished; unusual closet and pantry room. Please call 10 to 12 daily.
Lake-st. "L" to Lombard-av. station, walk one block south and one block west.

TO RENT—1214 SHERMAN-AV., EVANSTON, cor. Lyman-av., 2d. sta., Main line; 6 room steam heated flat, beautifully decorated; back porch, new gas stove; $25. Keys on premises.
REGELIN, JENSON & CO., 1018 Evanston-av.

TO RENT—DESIRABLE 6 ROOM APT. FURnace heat; cheap. Main and Michigan, Evanston.

TO RENT—FURNISHED FLATS.

TO RENT—ELEGANT 6 ROOM FURNISHED flat; situated on Michigan-av.; complete for lodging, including Grand piano; only to those desiring a very exclusive and refined purposes will be considered; rent $90 per mo. Address S N 546. Tribune.

TO RENT—KENWOOD; SUNLIGHT, HEATED flats, 3 and 4 rooms, on the shore; light housekeeping; $18 up. Call 4521 Lake-av.

TO RENT—3 AND 4 ROOM FURNISHED FLATS, $20 and $25; 1 and 2 rooms, $10 and $12. 3865 Wabash-av., Doug. 2940. F. H. HOTCHKISS.

TO RENT—4 ROOM CORNER FLAT, $26; COMpletely furnished; furnishings for sale. $108 Bonfield-st. 1038.

TO RENT—FURNISHED FLAT, NEAR DIVIsion-av. and Lake Shore-drive; 7 rooms; $80 per mo. MRS. G. W. CASE, 29, 107 Dearborn-st.

TO RENT—3 ROOMS FURNISHED OR UNFURNISHED for housekeeping; $30. 171 E. 47th-st., 3d apt.

TO RENT—318 32D-ST., 3 ROOM FLAT; NICE; ly furnished; hot water; phone.

TO RENT—OUR MODERN FURNISHED HAVE 3 rooms; particulars 6148 Edgewater.

TO RENT—STORES—SOUTH.

TO RENT—STORES, 47TH-ST. AND FORREST-ville-av., Warwick Building. Also stores, 6246 S. Park-av., across street from White City; best location on South Side. Apply to janitor, or
R. J. BUSH, 674 E. 47th-st.

TO RENT—LARGE STORE ROOM, ABOUT 25X 60 ft., suitable for any good trade business; $35. 6780 Stewart-av. Call 6745 Halsted-st. Phone Harrison 6981.

TO RENT—STEAM HEATED STORE, 3983 COTtage Grove-av., next store to corner 40th-st.; low rent; will move out. Inquire of MARY J. HOLTON, SEELYE & CO., 204 Dearborn-st.

TO RENT—STORE AND 6 ROOM FLAT, 1606 State-st., suitable for restaurant. Inquire D. BATTLE, 4130 Calumet-av.

TO RENT—STORE, 906 W. 63D-ST., 3 DOORS west of Stewart-av.; cheap rental. Inquire 373 Millanker-av., or phone Monroe 707.

TO RENT—39TH AND RAILROAD-AV., OPP. I. C. depot; new stores; $25.
W. K. YOUNG & BRO., 204 Dearborn-st.

TO RENT—NO. 3245 STATE-ST.; $2,500; WOULD consider proposition for 5 year lease. H. W. HIGGINS & CO. 82 E. 47th-st. Oakland 2728.

TO RENT—STORE AND BASE. 853 E. CLARK, 1 M. 41st. GEO. S. EDDY, 108 La Salle-st.

Downtown.

TO RENT—NEW FIREPROOF HUNTER BLDG., S. E. COR. MADISON AND DARBORN.
STORES, FLOORS AND OFFICES.
EQUIPPED SUPERINTENDENT'S SERVICE.
ALL MODERN IMPROVEMENTS.
JOHN B. MALLERS JR. Agent,
Phone Harrison 2565. 200 Market-st.

TO RENT—TWO STORES ON DOCK FACING River-st., $720 per year, the other 17x60, facing Dock-st., with side entrance from River-st., $600; steam heat; new bldgs.; 41 River-st.

TO RENT—STORE, 317 JACKSON-BLVD., MEtanal Bldg.; elegant display windows in lobby.
BENJ. ROSENBERG, Agent of Bldg.
Phone Harrison 2565. 200 Market-st.

TO RENT—FINE STORE, STATE-ST., NEAR Adams; long lease; low rental.
G. KIRK & CO., 217 La Salle-st.

TO RENT—STORE AND OFFICES, 1ST FLOOR, in downtown district. Tel. Central 3297.
CALLISTUS E. KNIES & CO., 122 Monroe-st.

TO RENT—TO HIGH GRADE TENANTS, DEsirable store, show windows in the Republic, Gordon Strong & Co., 206 State-st. Harr. 8600.

TO RENT—S. LAKE-ST., STORE, BASEMENT, 2d and 3d floors; steam heat; fr. and post. elev.

TO RENT—STORES—WEST.

TO RENT—
251 S. Canal-st., 22x80.
141 S. Clinton-st., 20x80.
WHITE & TABOR, 189 La Salle-st.

TO RENT — COR. FOR DRUGS, GROCERY, shoes, etc.; no such store near; 3726 S. Sacramento-av.; $30 up. Call Room 1002, 358 Dearborn-st.

TO RENT—ESTABLISHED LAUNDRY FOR SPACE—IN ESTABLISHED LAUNDRY FOR SPACE; steam power; 3 blocks from "L" station; steam heat, hot water furnished; gas ranges, refrigerators, white enameled bathrooms, mosaic floors, oak finish, beveled plate mirrors, door mirrors, sideboard, beam ceiling, plate rail, gas and electric lights, linenette walls, etc.
H. A. LEONARD & CO., 788 E. 47th-st., near Ing.

TO RENT—1498 ROKEBY-ST. COR. IRVING Park-blvd. (Sheridan-rd. sta. N. W. "L" one block); elegant 6 room corner apartment, all large airy rooms; 20 ft. high ceiling; hardwood floors; $32.50.
2319 Malden-st. cor. Lawrence-av. 2d floor, lovely corner apartment, 5 light rooms.
THEODOR W. BUHMANN, 1238 N. Clark-st.

TO RENT — CORNER STORE, 19 N. CLARKst., J. P. LANDON, 172 Washington-st.

TO RENT—OFFICES.

Downtown.

TO RENT—SPLENDID OFFICES, SINGLE OR en suite, from $12.50 to $50.00. Boylston Building, 207 to 209 Dearborn-st., within half block of postoffice.

TO RENT—SECURITY BLDG., 188 MADISON-ST.
LOOMIS-FIELDS OFFICES.
APPLY AGENT, ROOM 1310.

TO RENT—DESIRABLE MODERN OFFICE with small private office; furnished or unfurnished; steam heat; electric light; both phones. Suite 501, 145 La Salle-st.

TO RENT—SINGLE OFFICES, NEW BLDG., with large plate glass windows, all conveniences, $12.50 to $20. Bonheur Bldg., 42 River-st., cor. Wabash.

TO RENT—182 STATE-ST.
A few small offices at very low rentals.
CHAS. V. McERLEAN.

TO RENT—SPACE FOR OFFICES, STOCK, AND sasiaroome; modern conveniences. Gardner Bldg., 111 Randolph-st.

TO RENT—DESIRABLE SECOND FLOOR OFFice at No. 196 La Salle-st.
BEYMOUR MORRIS, 135 Adams-st.

TO RENT—NICELY FURNISHED PRIVATE office and reception room; $20 per month. Apply 1110 Masonic Temple.

TO RENT—OUTSIDE OFFICES, $20 TO $27.50; suites or single; phone, light; modern. WILLCOXSON, 1101 Ashland-blk., Central 5855.

TO RENT—ELEGANT PRIVATE OFFICE IN suite facing lake; stenograph. Phone Harr. 8306. Steinway Hall.

TO RENT—THE SUBLET OFFICE FOR MERcantile purposes, Room 506, 183 Dearborn-st. Apply to Room 700.

TO RENT—STORES AND 3D FLOORS, 185-191 Wabash-av. B. L. HONORE, 1300. 164 Dearborn-st.

TO RENT—MENTOR BLDG., 16 STATE-ST. offices and floors in center of State-st. business. Office, 16 Mentor-blvd.

TO RENT—OFFICE OR DESK ROOM, FURN. OR unfurn.; unlimited telephone, stenog.; all conveniences. 510 Fisher Bldg.

TO RENT—OFFICE SUITE, ENTIRE FLOOR; with direct light; class A; modern; fireproof; great bargain. R. D. HILL & CO., 125 Adams-st.

TO RENT—DESK ROOM, $6; MAIL, LOCKERS, $3; three telephones, 413, 184 Monroe-st.

TO RENT—PART OF FINE OFFICES; ALSO desk space; stenog. opt.; $5 up. 708 Marquette Bldg.

TO RENT—LARGE PRI. OFFICE OR DESK room; free phone; cheap. 924 Republic Bldg.

TO RENT—OFFICE ROOM WITH USE OF desk and telephone; $12.50. 1178 Marquette Bldg.

TO RENT—OFFICES; FINE LOCATION; cheap. 611 167 Dearborn-st.

TO RENT—FINE LIGHT DESKROOM, 8', WITH desk; unlimited phone, etc.; $2. 92 La Salle-st.

TO RENT—DESK AND TELEPHONE; $3. 2 or 3 desks. 1211 Hartford Bldg.

TO RENT—DESK SPACE; ALL CONVENiences; phone. 115 Dearborn-st. Room 614.

TO RENT—OFFICE ROOM AS WHOLE OR DESK room. 708 Marquette Bldg.

TO RENT—OFFICE; PRIVATE STENOGRAPHer; reception room. 620. 125 La Salle-st.

TO RENT—FINE LIGHT DESKROOM, 6', WITH desk; unlimited phone, etc. $5. 92 La Salle-st.

General.

TO RENT—TWO NEW MODERN SMALL stores; best proposition for grocery; bank, postoffice, etc.; fine opportunity for jeweler; also lunchroom; no competition. $20. H. B. ASH & CO., 91 Dearborn-st.

TO RENT—FLOORS AND LOFTS.

TO RENT—
MORGAN BUILDING.
Floors containing 22,000 sq. ft. each and first floor 30,000 ft.; 14 ft. ceilings; sprinkler system; passenger and freight elevators, heat, power, and live steam; will divide to suit tenants.
FAGEN BUILDING.
324 Washington-blvd., 1st, 2d, and 3d floors; 51x 100; steam heat, elevator; light if sided; new, heavy, well constructed building; will divide.
J. J. HARRINGTON & CO.,
1124 First Natl. Bank Bldg. Exclusive Agents.

TO RENT—LEES BLDG., 147 8TH-AV.—
1,700 sq. ft.
430 sq. ft.
1,000 sq. ft.
900 sq. ft.
All light outside space; fireproof, live steam heat, 4 elevators. Apply agent at building, or Phone Franklin 214.

TO RENT—PRINTERS' BUILDING.

REAR 107 ADAMS-ST.
NEXT CORN EXCHANGE BANK BLDG.
1000 FEET OF FLOOR.
ELEVATORS, STEAM HEAT.
OFFICES FRONT BLDG. CONNECTING.
N. A. WATER, 346 LA SALLE-ST.

TO RENT—LOFT; CORNER; PERFECT LIGHT, second floor, 36 Fifth-av. and other lofts in the downtown district.
THAD. H. HOWE & CO., 1518, 42 Madison-st.

TO RENT—INDUSTRY; LOFT; ENTERPRISE Bldgs., 79-87 5th-av. space with power, good lights, etc., $25 and up. Apply HENRY A. MIX, Agent, 92, 1303 State-st. City.

TO RENT—DESIRABLE MANUFACTURING floors; electric elevators; also offices. Room 328, 223 Dearborn.

TO RENT—FLOOR SPACE, STORES, OFFICES; 2 pass. and frt. elevs., steam heat, etc. Bowyer Block, 40 Michigan-av.

TO RENT—LOFT, 540 WABASH-AV., 50x80. Office, 161 Mentor-blvd. GEO. S. EDDY, 108 La Salle-st.

TO RENT—LOFT, 2D FLOOR, 25x100; WILL divide to suit tenant. MADDEN BROS., 204 Dearborn-st.

TO RENT—FOR BLDG. AND FLOORS ANY kind, anywhere, with or without anything, everything. MRS. BRAM, 1407 Central Bldg.

TO RENT—ONE STORY BRICK BUILDINGS, on switch, 14,000 square feet, at low rental. Address JULIUS FREUND, Chicago Heights, Ill.

TO RENT—BUILDINGS.

TO RENT—3111 INDIANA-AV., 4 STORY BRICK flat, 50x100; large floors; well adapted for manufacturing purposes, or finish complete for hotel; long lease.
WM. C. McCORD, 185 Dearborn-st.

TO RENT—3 STORY AND BASEMENT NEW building, 367-369 S. Clark-st.; electric elevator; strong; prepare steam heating plant. WEIL, Humboldt 1039.

TO RENT—WABASH-AV., NEAR 12TH-ST., 3 story and basement; very strong; steam heat.
POWER INVESTMENT CO., 108 La Salle-st.

TO RENT — WILL BUILD FACTORY AND warehouse buildings to suit tenants in all parts of city.
R. O. STONE & CO., 125 Monroe-st.

TO RENT—WILL SUBLET MODERN 3 STORY brick bldg., 12,000 sq. ft.; electric elevator, steam heat; all wired. 260 Fulton-st. Phone Monroe 780.

TO RENT—HOTELS.

TO RENT — 2427 MICHIGAN-AV., HOTEL Warren, elegant 50 room house; steam heat, electric elevator; strictly modern.

TO RENT—HALLS.

TO RENT—DREXEL HALLS, 407TH-ST., COTtage Grove-av., Drexel-blvd., station—Large, elegantly furnished, decorated hall; seats 500; electric light, steam heat, patent system ventilation; safes and best dance floor in city; can be rented for high class dances, entertainments, lectures, musicals, etc., on a percentage basis of the gross receipts if desired.

TO RENT—BUSH TEMPLE, CORNER NORTH Clark and Chicago-av.—A few choice offices, lodge, dance, recital, and entertainment halls. C. SPOTSWOOD, Bush Temple. Phone N. 1181.

TO RENT—BASEMENTS.

TO RENT—BASEMENT OF 181 MARKET-ST.; fireproof building. McKay & Fosgue, 134 Wash.

TO RENT—MISCELLANEOUS.

TO RENT—BUILDINGS, STORES, AND FLOORS in all parts of the city. Send for list.
WILLIS & FRANKENSTEIN, 115 Dearborn-st.

WANTED—TO RENT—FARMS.

WANTED—TO RENT—A FARM; AN EXPERIenced. Address S N 879. Tribune.

FREIGHT FORWARDERS.

JUDSON FREIGHT FORWARDING CO.,
household goods to all western points.
JUDSON FREIGHT FORWARDING CO.,
443 MARQUETTE BUILDING.
TELEPHONE RANDOLPH 2168.

ELECTRIC SIGNS.

WHY NOT ILLUMINATE YOUR PRESENT store front sign?
HALLER SIGN WORKS, INC.
219 S. Clinton-st., Chicago. Tel. Harrison 6420.

PENSIONS.

PENSION AND ALL WAR OR ARMY CLAIMS vigorously prosecuted. BOMMHARDT & CO., 160 Randolph-st.; main office, Washington.

REAL ESTATE—CITY.

TAG THIS
And do not forget:
I can double your money
with absolute security to you
in the best and safest real estate.
Address S. J. 864, Tribune.

REAL ESTATE AND LOANS.
ESTATE CAREFULLY MANAGED.
WINSTON & CO.,
119 MONROE-ST.

FOR SALE—WANT CASH PURCHASER FOR equity in improved, No. 11 Waters-st., near Michigan-av., in Kenwood. Increase $14,000. $7450. Inquire HERLEY, 79 Dearborn-st.

FOR SALE—IS APARTMENT BUILDING RENT, free for $6,000 cash (or part on rental); easy terms. F. C. RENSHAW, 115 Dearborn-st.

FOR SALE—24 FT. ON STATE-ST., NEAR 12TH. Should be worth $1,000 per ft. Special price, $500 per ft. Address F 283, Tribune.

FOR SALE—HAVE A NUMBER OF BARGAINS to offer in amounts from $7,500 to $200,000.
HENRY A. KNOTT, 1402 Ashland Block.

REAL ESTATE—SOUTH SIDE.

$300 to $1,000 DOWN

Then the Rents Do the Rest

Make Your Selection at Once of This List of Choice Bargains, Worth 1-8 to ½ More than the Price Asked.

ALEXANDER-ST., 6 room cottage, near Westworth-av. Price only..... $ 1,300
BERKELEY-AV., near 43d-st., 10 room modern brick residence..... 4,500
BOWEN-AV., near Grand-blvd., brown stone front, 10 room res., newly decorated. SNAP at..... 5,500
EVANS-AV., near 65th-st., brick 2 flat. PRICE..... 3,750
58D-ST., near Ingleside-av., stone 8 room residence. SNAP at..... 4,750
FORREST-AV., near 39th-st., 7 room modern brick residence. PRICE..... 3,400
45D-ST., near Wallace-st., 4 flat frame; rent $420. PRICE..... 2,250
47TH-PL., near Drexel-blvd., 8 room brick residence; modern. PRICE..... 5,000
42D-ST., near Wallace-st., store and 8 flats; rent $780. PRICE..... 5,500
45TH-ST., near Drexel-blvd., 8 room modern brick residence. SNAP at..... 5,500
GRENVILLE-AV., 5 room cottage. PRICE..... 1,650
GREENWOOD-AV., near 37th-st., stone 8 room modern residence. PRICE..... 4,800
LA SALLE-ST., near 37th-st., brick residence; 8 rooms. PRICE..... 4,250
LOWE-AV., near 50th-st., stone front 2 flat. PRICE..... 6,250
MADISON-AV., near 48th-st., 10 room brick residence; 42 ft. lot. PRICE..... 5,250
OAKWOOD-BLVD., 8 room modern residence. PRICE..... 5,250
QUINCY-ST., brick 2 flat. PRICE..... 3,750
RHODES-AV., brown stone residence, 10 rooms. PRICE..... 5,500
STATE-ST., in Brighton Park, 5 room frame cottage. SNAP at..... 950
22D-ST., frame 6 flat; rents $600..... 3,000
52D-ST., 6 room frame cottage..... 1,250
WABASH-AV., 7 room residence; 50x125 ft..... 8,000
4023 WABASH-AV., 7 rm. residence, 50x122. 4,700
4000 WABASH-AV., 7 rm. residence, 50x122. 4,500
WALLACE-ST., near 60th-st., 2 flat frame. 1,850
MONROE-AV., near 53d-st., stone front 2 flat. PRICE..... 4,500
WOOD-ST., near Wallace-st., 2 flat brick. 1,750
ELLIS-AV., 20 rooms, boarding house; 75 ft. lot..... 6,000
GRAND-BLVD., 10 room stone residence. 8,500
COTTAGE GROVE-AV., store and flats; move best; rents $1,020. PRICE..... 8,250
SOUTH PARK-BLVD., brick and frame improvements; rents $1,800; stores and flats. PRICE..... 14,000
GREENWOOD-AV., near 56th-st., 8 room modern residence. PRICE..... 5,500

These Are Only a Few of Our Large List of "Great Snaps."

FRED'K H. BARTLETT & CO.

100 Washington-st.

FOR SALE—
ALL EYES SEE THIS—FINEST AND MOST rubstantial flats of all; choicest section of Hamilton Park; 6 rooms; tile vestibule and trimmed; 2-flat building; all oak floors and finish; consoles, sideboard, porcelain plumbing, beam ceilings, steam and hot water plants; 2-2d flats, $1,450; reduced from $6,500 to $7,200; rent $1,020 per year. M'CLUN, 818 W. 63d-st.

FOR SALE—THE BEST BARGAIN ON THE South Side. Look at the n. w. cor. of Lake-av. and 46th-st.; 6 room flat; exceptionally well finished and decorated; lot 46x120; land alone worth $9,000; rent for $80; net price only..... $6,750
$2,750 cash, balance to suit. Get permit to inspect.
OLIVER L. WATSON, 100 Washington-st.

FOR SALE—
$500 CASH..... $30 MONTHLY.
OPEN FOR INSPECTION
No. 3803 FOREST-AV., 2 story 10 room brick and stone residence; cost $8,000.
Price, $4,250.
FRED'K H. BARTLETT & CO.,
100 WASHINGTON-ST.

FOR SALE—TWO FOR PRICE OF ONE—
8 room modern frame residence on 50 foot lot, with oak floors throughout; porcelain bath; steam heat; and 6 flat stone front modern building of 6 and 7 rooms each on lot adjoining; flats good renters; $2,100 yearly; all for $18,500. Terms, 1-3 cash, balance easy. Owner, 155 E. 53d-st.
JOHN A. CARROLL & CO.,
115 La Salle-st.

FOR SALE—HEAVY STONE FRONT, 6 FLAT, steam heated bldg. on Normal-av. near 63th-st. elevated station, Englewood. $8,250 ft. lot; present rental. $1,200. $2,000 cash, balance to suit. Is clear. Nonresident owner will take back mtg.; price, $10,000. A REAL BARGAIN.
BROMWELL & CO., 1208 Washington-st.

FOR SALE—GRAND CROSSING, GRANDEST BARGAIN—6 flat, new pressed brick, stone trimmed; strictly up to date, 2 brick stores, one 5-7 room flats; tile other 24-7 rooms; steam heat; all connected basements and walks; income $4,320; price cut to $30,000. SARBACKER, 604 E. 63d-st. Phone H. P. 4475.

FOR SALE—2 FLAT BUILDING, BRICK, STONE trim, hardwood, steam heat, beam ceilings, 5 and 6 rooms, lot 30x125, rental $2,606, mortgage $12,500. 5%, price $18,000.
GRAPPERHAUS, RUSSELL & CO.,
Phones H. P. 627 and 647. 307 East 63d-st.

FOR SALE—A BARGAIN. YOU DON'T FIND a every day chance. 5 flat, 5-5 rooms, brick, facing park; nr. 54th; rent $2,160 per yr.; price $17,000 quick sale. Merchants' Bank of Chicago, 4649 State-st.

FOR SALE—6 FLAT BLDG. ON BLVD.; MODern construction; 2 baths; rents $4,250; mtg. $14,000; price $26,000; $12,500 cash required; must be sold. O'BRIEN & CO.,
2033 Indiana-av. Oak. 3089.

FOR SALE—MONEY IN THIS FOR BUYER—
Old-fashioned two-flat building in central Englewood; nothing required to be done for some years; large lot, 50x120 ft., on Normal-av.; offer $1,500. M'CLUN, 818 W. 63d-st.

FOR SALE—I HAVE ANYONE IN CHICAGO who WANTS a $8,000 home for $5,950? If so, inspect No. 4146 LAKE-AV. Open 2 to 4 every day, including Sunday. $2,060 cash, balance mortgage.

FOR SALE—BIG SACRIFICE FOR CASH—TWO Kenwood houses, $4,000 and $4,500; each ten rooms; modern stone and brick houses on 50 ft. lots. F. C. RENSHAW & CO., 115 Dearborn-st.

FOR SALE—3 FLATS; INDIANA-AV., NEAR 55th-blvd.; solid stone front; 6, 7, and 7 rooms; modern; $7,500. P. McNAMARA & CO., 5107 Indiana-av.

FOR SALE—INCOME BARGAIN—DEARBORN-st., near Root; 4 flat frame; good condition; clear; rents $1,200; price $9,000. LANGRIDGE & LIVINGSTON, 4716 State-st.

FOR SALE—STORE AND FLAT BLDG., LARGE barn in rear; on main line and express business; only $3,650. State-st., near 44th-st.
MOORE & NEWMAN, 42d and Grand-blvd.

FOR SALE—$1,500—FINE DETACHED RESIdence, 40 ft. frontage; 7 rooms; steam h.; barn; 5 m. to 55d. C. express; easy terms; owner leaving city. EDWARD S. GREGORY & CO., 134 E. 63d.

FOR SALE—6 FLAT GRAND-BLVD., AT COST; rents $6,420 a year; block of stores; REMEMBER SELL AT COST. Might take some high grade vacant. Address S P 338 Tribune.

FOR SALE—MODERN 6-FLAT, WOODLAWN-av.; well tenanted; income $2,220 clear; price $17,500; will take back mtg. of $10,000. HOPKINS & LUTHER, 1102 Schiller Bldg., and 328 E. 63d-st.

FOR SALE—4 FLATS—
In Kenwood; stone front; 7-8 rooms; steam heat; rents, $1,080; big bargain; price, $7,750.
FRANK M. O'BRIEN, 100 Washington-st.

FOR SALE—1807 BOND-AV., NEW 6 FLAT, 3 house, 3 rooms, finish and construction best quality; fine lake view; price very low.
WILLIAM P. HOWARD, 184 Washington-st.

FOR SALE — STORE AND FLAT BLDG., 35th and Armour-av. and 35th-st., clear; rents $1,500; might take income part, up to $7,000 and bal. time. PROPERTY OWNERS' AGENCY, 1215 La Salle-st.

FOR SALE—I WANT TO SELL MY COLONIAL apartment building near 43th and Woodlawn-av; rent $4,500 per annum; will sell for $28,750. Address P 299, Tribune.

FOR SALE—WANTED—WE SELL YOUR PROPerty in 10 to 60 days. Write or call on us for results.
McCLINTON, 314 W. 63d-st.

FOR SALE—FOR BARGAINS IN SOUTH SIDE real estate only call on W. H. McCLELLAN, 440 E. 31st-st.

FOR SALE—MODERN NEW 2 FLAT BLDG., steam; location on E. Side; small cash payment, bal. to suit. BECKLENBERG, 411 W. 65th-st.

FOR SALE—OR RENT—IF YOU WANT TO BUY, sell, or rent S. E. property, see or write E. E. BALDWIN, 3-5 A.C., 35th and Indiana-av.

FOR SALE—3285 SOUTH PARK-BLVD.; 7 RM. brick dwelling; hardwood floors; electric lights; gas heater. Little home on South Side. $4,250.

FOR SALE—BARGAIN ARCHER-AV. IN-proved; choice location. ISAAC MILLER HAMILTON, Marquette Bldg. Central 3355.

FOR SALE—S. E. COR. PRAIRIE-AV. AND 32D-st. 9 room stone front residence; $4,500.
MURRAY WOLBACH, 175 Dearborn-st.

FOR SALE—$5,500; NEAR DREXEL-BLVD. and 43d-st., 50x146, with 2 brick houses, rented for $720. BENJ. BISSINGER, 100 Washington-st.

FOR SALE—ENGLEWOOD—6 FLAT; RENTAL $2,520; price $18,000.
LAKE & GAY, Wentworth-av. and 63d-st.

FOR SALE—IF YOU ARE LOOKING FOR BARgains in South Side real estate call on
HENRY G. WELLS & CO., 3131 Indiana-av.

FOR SALE — MICHIGAN-BLVD., N. OF 35TH-st., 30 ft. lot; very choice location; price $140 ft.
HENRY G. WELLS & CO., 3131 INDIANA-ST.

FOR SALE—CHEAP—TWO-TH BRICK BUSIness business property. 46 E. 47th-st.

FOR SALE—CHEAP—5 ROOM COTTAGE, 3 lots, cor. Woodlawn-av. and 61th-st.; lot 50x122; $6,000. FRANK SCHULTE, 3959 Wabash. REF. 3RD AND 4th. Phone 1000 Calumet.

REAL ESTATE—SOUTH SIDE.

FOR SALE—DECIDED SNAP BARGAINS.
11 flats, 4, 5, 6, 7, 8 rooms; 6th and Rhodes-av.; almost new double 2 story brick and stone; modern in every detail; steam heat; rent $1,020; price $8,900, $1,500 cash.

Store and 4 flats—Big 2 story brick and stone, near 47th and Halsted; store heat; rent $870; price $5,000. You will never again get such an opportunity as this to put your money in such a safe and substantial investment, paying over 12% net.
P. J. McCARTHY & CO., State and 39th-sts.

FOR SALE—
OPEN FOR INSPECTION
TO-DAY
4920 TO 4946 WABASH-AV.,
$2,000 TO $4,000.
1½ story and 2 story frame, 7, 8, and 9 room residences; all in perfect condition; 25 and 50 ft. lots; 100 ft. deep.
$500 CASH BALANCE easy monthly payments.
Inspect them.
FRED'K H. BARTLETT & CO.,
100 WASHINGTON-ST.

FOR SALE—
REAL INVESTMENT; $5,000 REDUCTION. Owner needing quick money orders sacrificed Englewood's finest modern 6-apartment building; solid stone front; 7 and 8 rooms; all oak floors and finish throughout; nickel plumbing; oak mantels and sideboards; steam and hot-water plants; lot 50x125 ft. to alley; rent $3,180 a year; can raise $400 a month; price $21,000; worth $26,000 immediate offer.
M'CLUN,
818 W. 63d-st.; phone Went. 715.

FOR SALE—51ST-ST., EAST OF GRAND-BLVD., 6 flat, 5-5-6 rooms; steam heat; rents $840. BARGAIN IF TAKEN AT ONCE. $6,750.00
CHESHIRE & BROTWELL, 4234 Cottage Grove.

REAL ESTATE—WEST SIDE.

FOR SALE—6 AND 6 ROOMS; STONE FRONT; 2-flat; 2-2d; hot and electric light; all conveniences; tile vestibule and hardwood. Lowrie wall safes; cement basement and yard; furnace heat; just above one block from Garfield park elevated; mortgage $3,250; 4½ per cent; can run 2 or 3 years; will sell for $6,250. C. SCHOENFELD, 457 & 459 Augusta-av. Phone Kedzie 2126.

FOR SALE—MUST SELL; MY 3 STORY STONE front 6-6-7 flat, with steam heat, on Thomas-av., one-half block of Ogden-av.; mortgage $2,500 at 5%; make offer for quick sale; rents $3,000 per year. JOS. GOLDSMITH, 2001 W. 12th-st.

FOR SALE—51ST-CT., 330 FT. SQ. OF CHICAgo-av., w. front; 2 lots; only $500

STATE—FARM LANDS.

rated Land.

ACRES OF THE
IRRIGATED LAND
COLORADO.

armers and investors in tracts to
the Rocky Ford district, the
taloupe and sugar beet district.
surround the tract. No more fro-
in the world; $50 to $200 net profits
beets, cantaloupes, fruit, grain,
enormous yields.
roduce more net profits than 160
Land adjoins Rocky Ford
and along the right of way of
splendid market for all products.
system; enormous reservoir sup-
out of the Arkansas river, assures
ater supply and absolutely controls
ure own and operate canals and
ssified climate—neither intense
nor extreme cold in winter.
plete information about this land.
report, easy terms of payment.

ND FOR FREE
RATED BOOKLET.

ursion December 1st.

orth, Bills & Co.,
ONROE STREET,
HICAGO, ILL.

ado Springs
ATED LANDS
T THE FOOT OF
KE'S PEAK.

ening DECEMBER 5 TO 8. Ex-
ve Chicago TUESDAY NIGHT.
. Round trip rate, $22.15. Ad-
private cars at low cost.
cate holders $100 per acre on easy
or lands in other favorable locali-
double the money. Abundance of
by great new reservoir system, al-
Look out for your water rights.

D COMPANY, FAMOUS ENGI-
that the water available is FIVE
PACITY OF OUR RESERVOIRS
H THAT ONE FILLING OF THE
WILL IRRIGATE ALL THE
ND.
positions in the best of all lo-
references. Get information and
arty.

rsons-Wilhite Co.,
Salle-st., Chicago.

Root Valley

rigated fruit land gives immediate
estables around trees; safe invest-
increase rapidly in value; large
t; good roads, churches, schools,
ns, two miles to railroad, to
market, hunting, fishing, etc., etc.
LEAVES CHICAGO DEC. 1
and particulars.

JOHN MAGEE
LAND BLDG., CHICAGO.

TEXAS PANHANDLE LAND—
section of Panhandle land for sale;
part payment a good young auto-
give terms on part of the balance
Address L. W. HAGW, Owner.

LORADO LANDS—
culars about our 10 acre suburban
5 miles from Denver. Special
time.
WILCOX, 107 Washington-st.

ESTATE—COUNTRY.

ARLINGTON CEMETERY, 3
mily lots, 157-58-59, section 11;
sell any reasonable offer.
NGER, 1022 W. Madison-st., Chi-

TEXAS GULF COAST LANDS:
ricultural and fruit lands.
and plats. WALTER J. ATRES,
raph Bldg., Chicago.

ESTATE—FRUIT LANDS.

GAIN—4 CYL. MITCHELL TOUR-
equipped, 1906 Autocar runabout,
ite Works, 30th and Michigan-av.
SCHOOL FOR AUTO CHAUF-
part Florida. FLORIDA COLO-
DUSTRIAL CO., 185 Dearborn-st.

ATE—SUMMER RESORTS.

RONTING BEAUTIFUL LAKE
Mich.; new home; 12 room house;
dern improvements; large orchard;
peach orchards with other fruits
new icehouse and barn; all imple-
tock; terms to suit; price $4,000;
ing; cause of sale, death. Address

FINE AND GOOD PAYING SUM-
Island; 10 acres; one mile
lake in Wisconsin; reasonable and
Address
S. REIGH, Elkhart, Wis.

$5 DOWN, $5 PER MO. LOTS, ACRE
utiful Brooks Lake; $5 down, $5
ots left GRITZNER, R. 216, 119

ACRES WITH 50 FOOT LOT ON
kson; $123; $5 down, $5 monthly.
112 Clark-st.

ATE—MEXICAN LANDS.

E EXCHANGE FOR CLEAR IN-
ome property in northern Mexico.
stock; fine soil; abundant water;
ant to meet fair minded, earn-
ting business who can appreciate
C. C. SPOTSWOOD,
239 N. Clark-st. Tel. N. 1191.

ATE—COAL AND TIMBER.

E—A TRACT OF 40,—
s of fine timber, 40 to
nt white oak, in Ma-
unty, Kentucky. In-
V. N. PRINGLE, M. D.,
t-st., Johnstown, Pa.

000 ACRES OF HEAVY TIMBER
e of mahogany and hardwood; first
ation; reasonable terms. Address

ESTATE WANTED.

OR 15 ACRES, RIPE FOR SUB-
or North Sides. Must be 3 cents
transportation, within 8 miles from
re location and price for reply. Ad-
Tribune.

H CASH, SMALL EQUITY IN AN
y; North or South Side; will as-
up to $100,000. Address S J 3, Tribune.

WILL BUY AND PAY CASH FOR
of State, 22d to 55th; send location,
you will get a quick answer. Ad-
Tribune.

OD NORTH SIDE OR LAKE
d bldg.; stove heat; no trade. Ad-
Tribune.

T BARGAIN THAT $1,000 SAV.
improved or vacant. Address O 8

NE VIEW, EDGEWATER, ROG-
for cash if you need the money.
. Tribune.

E CHEAP IMPROVED SOUTH
Will pay cash.
E. H. ATER, 206 31st.

ST SIDE HOUSE 2 OR 3 FLAT
cash. Address K E 226, Tribune.

OD BUSINESS PROPERTY OR
000. Address O O 234, Tribune.

ENCE IN HIGHLAND PARK.
000. Address S P 142 Tribune.

OOD SMALL TRANSFER COR-
cent. Address X T 468, Tribune.

By Brokers.

BUY SOUTH SIDE IMPROVED
cash.
promptly. We have a large fund
hase South Side Houses, Flats, and
what you have and get a direct
ouse.
K H. BARTLETT & CO.,
WASHINGTON-ST.

CASH. LARGE PIECE OF VA-
ract; also have a buyer for a har-
property from $25,000 to $75,000.
properties at once, so if you can
; will allow full commission to re-

RE & ORR, 101 Washington-st.

NERS OF WELL LOCATED VA-
for improvement with 2 flats, 6
or you 2 to 6 flats on general
tire building and will provide all
ssary to complete.
ARTLETT-BRESLER, 108 La Salle-st.

ND 5 FLAT BUILDINGS ON
, 39th and 63d-sts., east of Wa-
ay cash; send in description.
EO MICHAEL, 108 La Salle-st.

DON'T HAVE TO WAIT FOR
sell may suit your flats, houses.
Submit full particulars.
EAMAN, 100 WASHINGTON-ST

WILL BUY FOR SPOT CASH
property in Chicago. Imme-
iven everything submitted.
AUS & CO., 114-116 La Salle-st.

REAL ESTATE TO EXCHANGE.

TO EXCHANGE—HIGH GRADE 24 APT. BLDG., northern city; price $1-3,000; rental $10,080; clear. Want farm or timber land; direct deal. GREEN, 1020 Tribune.

Five modern houses, Ill., city, clear; price $15,-; rental $90 per month; want clean stock clothing; South Dakota farm.

150 out of 194 shares stock in going ill. pressed brick plant, near St. Louis; controlling interest; price $140 per share; want good grain farm; will assume moderate mortgage; investigate.

Fine Ill. city business property; price $24,000; want improved Illinois farm.

Correspondence with owners desiring to exchange farms, income property or money solicited.
WATSON, box 92, Barry, Ill.

TO EXCHANGE—NICE LARGE NEW 8-6 ROOM brick and stone bldg., near 63d and Normal-av., handy to Englewood Station; furnace and hot water heat; hardwood floors, oak finish; will exchange equity for North Side flat or cottage.
JOHN HEIM, 1713 N. Ashland-av.

WANTED—I WANT GOOD WILD LAND IN THE United States for my farm, clear, $20,000, and an apartment building on the South Side yielding a net income of $15,000 per year; will pay cash for balance. Owners only need answer this. Address P D 468, Tribune.

FOR EXCHANGE—A 2 STORY BRICK CLOSE IN on the North Side renting for $1,500 per year; more next year; price $15,000; mortgage $8,000. Want clear suburban vacant suitable for building purposes. Will give good trade. Look me up.
OLIVER L. WATSON, 160 Washington-st.

TO EXCHANGE—NEW DETACHED BRICK 4 flat building; net income on equity $700; price of property $18,000. Want clear lands, inside $5,000, or would consider cheap clear lot or equity in good vacant corner as first payment. Address S F 3, Tribune.

WANTED—COTTAGE; WILL PAY $300 TO $600 cash and $1,400 equity for cottage, about 7 rooms and clear, in exchange for 2 story flat, 6 and 7 rooms; rents $42.00 per mo. 1404 Congress-st. (west of Albany-av).

MUST MAKE DEAL ON CORNER 16 PLATE SO. Side; rental $6,500 per year; inc. $27,500 at 5 per cent. See me at once.
FULL COMMISSION TO AGENTS.
JOHN F. WALLACE, 145 La Salle-st.

LOTS 60X132 FEET, NORTH SIDE OF GROSS-av., and 100 feet from Met. El. station; good mfg. site; will exchange for clear residence.
ROBERTS, ERB REALTY CO.,
114 Dearborn-st.

TO EXCHANGE—200 FOOT BUSINESS LOT AT $90 per foot; within 15 minutes' walk of State and Madison-sts.; Want clear property.
J. PRIDMORE, 134 Monroe-st. Cent. 1212.

LET US TRADE OR SELL THAT PROPERTY for you; we can give results.
PALMER, KANE & CO.,
502 Atwood Bldg.

FOUR NORTH SIDE LOTS, CLEAR, ALL IMP. in; value $600 apiece; will trade separate or together for anything of value. Address T 222, Tribune.

WANTED—GOOD CITY INCOME FOR ONE OF richest farms in Bureau Co., Ill.; 200 acres, all improved; equity $40,000.
A. H. PETERS & CO., 400 E. 43d-st.

WILL TRADE ONE OR BOTH 2 FLAT MOD-ern bldgs. Magnolia-av., price $7,500 each; rent $4,200 each. J. S. McCULLOUGH, 85 Dearborn-st.

TO EXCHANGE—STORE AND FOUR FLATS, 6 and 5 brick; W. 12th-st.; $16,000; want cottage or smaller improved as part payment. Room 1001, 123 La Salle-st.

EXCHANGE—SACRIFICE—$2 EQUITY, $1,000 cash, $50 per month; 6 per cent. CENTRAL FARM, for Chicago cottage; get busy; make offer. Address P S 227, Tribune.

TO EXCHANGE—BUSINESS LOT ON WELLS-st., 50 feet; price $5,000; want vacant lot improved; will add cash. JOHN HEIM, 1713 N. Ashland-av.

EXCHANGE — PROPERTY ANYWHERE ON cash basis; make loans any amount 4½% 10 years; sell or trade for cash or on terms.
HELMICK, Room 729, First Nat. Bank Bldg.

TO EXCHANGE—WANT VACANT AND CASH for $14,500 equity in modern 6 flat bldg.; rents $3,500; price $22,500; mortgage only $8,500, 5%.
C. H. MULLIKEN, 108 Dearborn-st.

TO EXCHANGE—$ VACANT FOR MY $12,000 EQUITY 6 flats, Edgewater; mtge. $14,000, 5 per cent, 5 yrs.; rent $2,800. Address S O 168, Tribune.

TO EXCHANGE—$ APARTMENT BUILDING 50 x75; rent $3,600; price $3,800; mortgage $18,000; what have you? Room 70, 123 Randolph-st.

FOR EXCHANGE — $40 ACRE CLEAR MIS-souri farm; price $2,000; want good; 8 flat building in Englewood. 1324 La Salle-st.

FOR EXCHANGE—$60 AND $00 ACRE FINE Wisconsin farms; clear; want Chicago flats; submit offers. WHITTWOOD, 159 La Salle-st.

FOR EXCHANGE—IMPROVED FARMS FOR CHI-cago property. BROOKS & CO., R. 40, 90 Wash-ington-st.

TO EXCHANGE—6 FLAT BUILDING, RAVENS-wood; $12,000; want cottage or 2 flat as part payment. Room 1001, 123 La Salle-st.

TO EXCHANGE—NEW 12 FLAT BLDG., RENT $6,100; mtg. $40,000. Want clear improved or vacant. C. PARKER & CO., Tacoma Bldg.

FOR EXCHANGE—6 ACRES, NEAR TERMINAL "L" road, to ex. for good flat equity; investigate. Address W 2, Tribune.

FOR EXCHANGE—CLEAR WESTERN LAND for good Chicago equity $5,000 to $20,000; trade as cash basis. Address P O 326, Tribune.

FINE 8 FLAT BUILDING, SOUTH SIDE; RENT $4,800; mortgage $34,000; will exchange; prefer farm. FICKLIN, 90 Randolph-st.

TO EXCHANGE—I HAVE FARMS TO EX-change for city property and merchandise; also for vacant lots. CHAS. KREIS, 203 La Salle-st.

TO EXCHANGE — CLEAR RESIDENCE IN Sheridan Park; want smaller improved or clear vacant as part payment. 1001, 123 La Salle-st.

TO EXCHANGE—KANSAS FARMS, 160 A. Neosho and Woodson Co., for Chicago property.
RALPH E. SNOAD & CO., 163 Washington-st.

WILL TRADE $10,000 EQUITY IN 2 STORY-and-4 mortgage for Improved Chicago real estate.
H. AMES, Atty. at Law, 79 Dearborn-st.

TO EXCHANGE—$10,500 EQUITY IN MODERN 6 flat, Sheridan Park, for vacant lot.
AUGUST TORPE, 147 E. North-av.

TO EXCHANGE—$ FLAT BRICK BUILDING. Rent $1,320; price $11,000. Lincoln-av. near Belle-plaine. $ flat. JOHN M. HEIM, 1713 N. Ashland-av.

TO EXCHANGE — SIX APARTMENT BUILD-ing. What have you to offer? LAMONT, 1319 Wilcox-av

TO LEASE AND WANTED TO LEASE.

TO LEASE—25 FT. ON 26TH-ST., 75 FT. west of Butler; will build to suit.
JOHN J. O'DONNELL, 944 E. 51st-st.

TO LEASE—50 YRS., BEST CORNER IN FINAN-cial district. Address S P 133, Tribune.

REAL ESTATE LOANS.

FOR SALE—GILT EDGED FIRST MORTGAGE, $2,500; will sell at less than face to suit; 6 per cent interest; suburban town. Address W J 357, Tribune.

WANTED—THE LOAN OF $800, $400, $3,000 ON suburban from private parties. Address S P 204, Tribune.

MONEY TO LOAN—LOWEST RATES; NO DE-lay; we pass on security.
E. N. WEART & CO., 118 Dearborn-st.

JOHN E. COLNON & CO., 90 WASHINGTON-ST., loan on real estate; best terms; no delay; we pass on security. Building loans a specialty.

REAL ESTATE AND COMMERCIAL LOANS, large or small; prompt; low rates. Illinois Loan and Trust Co., 95 Washington-st.

$500, $750, $1,000, $5,000, $10,000 AND OTHER amounts to loan on real estate. Building loans. THOMAS C. YOUNG & CO., Tacoma Bldg., 107 Dearborn-st.

WE LOAN OUR OWN MONEY ON CHICAGO real estate; lowest rates. SECURITY MORTGAGE LOAN CO., Tacoma Bldg., Central 4666. Type 4 Main-st.

LOANS—$5 TO $5,000; 2 TO 36 MONTHS; 6 per cent; small expense. A. E. WESTMAN, 167 Dearborn-st.

SECOND MORTGAGE LOANS PROMPTLY made; 7 regular rates; easy terms. RUDOLPH BENSON, 79 Chi Opera House, 112 Clark R 504.

LOANS MADE ON SATISFACTORY SECUR-ity. A. G. Reed, 620 Home Ins. Bldg., 205 La Salle-st.

LOANS MADE ON REAL ESTATE.
EDGAR H. TAFT, Attorney, 99 Randolph-st.

MONEY TO LOAN ON CHICAGO REAL ES-tate; lowest rates; no delay; no de-
GEO. H. SCHNEIDER & CO., 145 La Salle-st.

LOANS—ON REAL PROPERTY AT BEST TERMS and rates.
WILLIAM A. BOND & CO., 115 Dearborn-st.

SECOND MORTGAGE LOANS AT ONE-HALF regular rates made promptly; easy terms; no foreclosures. Room 606, 167 Dearborn-st.

MONEY TO LOAN ON REAL ESTATE AT VERY low rates.
MEAD & COE, 100 Washington-st.

LOANS MADE ON REAL ESTATE. $500 and up.
MADDEN BROS.,
Established 1869. 167 Dearborn-st.

WANT NORTH SIDE LOANS. 6% to 6½%. 1½% commission; no delay. HIPPLE & CLARKE, 1001 The Marquette Bldg. Phone Kenwood 4.

TO LOAN ESTATE FUNDS ON INCOME PROP-erty for long term at current rates. Address LAMPE & CO., Tribune.

FOR SALE—FIRST MORTGAGE LOANS: $1,800, $2,500, $5,000 upward; all 6%; titles guaranteed.
W. L. PECK, 145 La Salle-st.

6 PER CENT GOLD MORTGAGES FOR SALE; selected titles. Phone Main 1016. J. R. McCUTNEY, 723 Chamber of Commerce.

W. G. CLARKE, 1572 OGDEN-AV.—MONEY TO loan on lowest rates. FIRST MORT-gages $500 AND UP. FOR SALE.

SECOND MORTGAGE LOANS MADE PROMPT-ly at lowest rates; easy terms; no commission if money is used. Room 916, 97 Randolph-st.

GEORGE W. COBB & CO.,
107 DEARBORN-ST.

Money to loan on mortgages at lowest rates. NO COMMISSION. GEORGE H. MAY — LOANS ON real estate in Chicago and suburbs — 16 phones all Randolph 300. H. O. STONE & CO., 125 Monroe.

MONEY TO LOAN ON REAL ESTATE AT LOW-est rates; first mortgages for sale.
ROBERT & EMIL HART, 107 Washington-st.

GRAHAM & SONS, BANKERS, STEAMSHIP insurance agents; safety deposit vaults, $2. 24 W. Madison-st. Hours, 9 a. m. to 5 p. m.

$500 AND UP TO LOAN ON WEST SIDE REAL estate at current rates; quick action.
HERMAN SCHELL & CO., Orden and Van Buren.

MONEY TO LOAN ON CHICAGO REAL ESTATE; lowest rates; first mortgages for sale.
ROBERT E. KNIGHT & CO., 99 Washington-st.

CHARLES E. RICHARDS,
181 1ST NAT. BANK BLDG.
MONEY MADE ON REAL ESTATE LOANS.

MONEY TO LOAN ON IMPROVED REAL ES-tate at current rates.
H. D. KERFOOT & CO., 83 Washington-st.

MONEY TO LOAN
AT CURRENT RATES.
J. G. PHILLIPS & CO., 1 La Salle-st.

HAVE M,000 TO INVEST; BUILDING LOAN preferred; might make 2 of $1,500 each; give lo-cation. Address S P 167, Tribune.

LOAN—$5 TO $5,000; 2 TO 36 MONTHS; 6 per cent; small expense. A. E. WESTMAN, 167 Dearborn-st.

SECOND MORTGAGE LOANS PROMPTLY made; 7 regular rates; easy terms. RUDOLPH BENSON, 79 Chi Opera House, 112 Clark R 504.

LOANS MADE ON SATISFACTORY SECUR-ity. A. G. Reed, 620 Home Ins. Bldg., 205 La Salle-st.

WE LOAN OUR OWN MONEY ON CHICAGO real estate; lowest rates. SECURITY MORTGAGE LOAN CO., Tacoma Bldg., Central 4666. Type 4 Main-st.

LOANS—$5 TO $5,000; 2 TO 36 MONTHS; 6 per cent; small expense. A. E. WESTMAN, 167 Dearborn-st.

SECOND MORTGAGE LOANS PROMPTLY made; 7 regular rates; easy terms. RUDOLPH BENSON, 79 Chi Opera House, 112 Clark R 504.

LOANS MADE ON SATISFACTORY SECUR-ity. A. G. Reed, 620 Home Ins. Bldg., 205 La Salle-st.

MONEY TO LOAN ON CHICAGO REAL ES-tate; lowest rates; no delay; no de-
GEO. H. SCHNEIDER & CO., 145 La Salle-st.

LOANS—ON REAL PROPERTY AT BEST TERMS and rates.
WILLIAM A. BOND & CO., 115 Dearborn-st.

SECOND MORTGAGE LOANS AT ONE-HALF regular rates made promptly; easy terms; no foreclosures. Room 606, 167 Dearborn-st.

MONEY TO LOAN ON REAL ESTATE AT VERY low rates.
MEAD & COE, 100 Washington-st.

LOANS MADE ON REAL ESTATE. $500 and up.
MADDEN BROS.,
Established 1869. 167 Dearborn-st.

WANT NORTH SIDE LOANS. 6% to 6½%. 1½% commission; no delay. HIPPLE & CLARKE, 1001 The Marquette Bldg. Phone Kenwood 4.

TO LOAN ESTATE FUNDS ON INCOME PROP-erty for long term at current rates. Address LAMPE & CO., Tribune.

FOR SALE—FIRST MORTGAGE LOANS: $1,800, $2,500, $5,000 upward; all 6%; titles guaranteed.
W. L. PECK, 145 La Salle-st.

6 PER CENT GOLD MORTGAGES FOR SALE; selected titles. Phone Main 1016. J. R. McCUTNEY, 723 Chamber of Commerce.

W. G. CLARKE, 1572 OGDEN-AV.—MONEY TO loan on lowest rates. FIRST MORT-gages $500 AND UP. FOR SALE.

SECOND MORTGAGE LOANS MADE PROMPT-ly at lowest rates; easy terms; no commission if money is used. Room 916, 97 Randolph-st.

GEORGE W. COBB & CO.,
107 DEARBORN-ST.

Money to loan on mortgages at lowest rates. NO COMMISSION. GEORGE H. MAY — LOANS ON real estate in Chicago and suburbs — 16 phones all Randolph 300. H. O. STONE & CO., 125 Monroe.

MONEY TO LOAN ON REAL ESTATE AT LOW-est rates; first mortgages for sale.
ROBERT & EMIL HART, 107 Washington-st.

GRAHAM & SONS, BANKERS, STEAMSHIP insurance agents; safety deposit vaults, $2. 24 W. Madison-st. Hours, 9 a. m. to 5 p. m.

$500 AND UP TO LOAN ON WEST SIDE REAL estate at current rates; quick action.
HERMAN SCHELL & CO., Orden and Van Buren.

MONEY TO LOAN ON CHICAGO REAL ESTATE; lowest rates; first mortgages for sale.
ROBERT E. KNIGHT & CO., 99 Washington-st.

CHARLES E. RICHARDS,
181 1ST NAT. BANK BLDG.
MONEY MADE ON REAL ESTATE LOANS.

MONEY TO LOAN ON IMPROVED REAL ES-tate at current rates.
H. D. KERFOOT & CO., 83 Washington-st.

MONEY TO LOAN
AT CURRENT RATES.
J. G. PHILLIPS & CO., 1 La Salle-st.

HAVE M,000 TO INVEST; BUILDING LOAN preferred; might make 2 of $1,500 each; give lo-cation. Address S P 167, Tribune.

LOAN

CHAS. A. STEVENS & BROS

Women's and Children's Outfitters Exclusively. 109 to 115 State St.

Holiday shopping is greatly simplified at our

"Dress Accessory Matinees"

The convenient location of our departments of novelty jewelry, leather goods, combs, hosiery, neckwear, veilings, gloves, toilet goods, handkerchiefs, etc., can be best appreciated right now while the holiday rush is on. Instead of being obliged to force your way through the great throngs of Christmas shoppers to locate these different sections, you will find them all together on the main floor, and just a step from the door. The service is very quick and efficient, and we have arranged special showings of the pretty useful gifts that are always so acceptable to women and young girls.

Jet Hair Ornaments

Jet Hair Ornaments—Bandeaux, barrettes, and hair pins of cut jet like illustration, are shown in new effects. The bandeau is in leaf design to be worn over the front of the hair. Price $8.75.

The Barrettes are very dainty in design and cut, and are 2 inches wide and 5 inches long. $5 to $7.50 each.

Jet Hair Pins to match combs or barrettes, come with loop or ball tops. At from $2 to $6 each.

Matinee Special in our Toilet Department—Pinaud's Brise Violette Extract. $1.45 an ounce.

Piver's La Trefle and Azurea Face Powder, 75c a box.

Boot Top Silk Hose—With black boot and white, pink and blue tops, per pair, $2.

Black Thread Silk Hose—Extra good wearing qualities, $1.10, $1.25 and $1.50 per pair.

Directoire Gloves—With mousquetaire wrists, with gusset set in so that they may be drawn with ease over the sleeves, made of heavy skins, in all colors and white, with tailored straps of white kid and large white pearl buttons. Price, $3.25.

Smart Undressed Kid Gloves in white and light colors, with one very large pearl clasp—very stunning looking, $1.50.

Hand Embroidered Handkerchiefs—We are offering Madeira hand embroidered handkerchiefs for 45c each as a special matinee item.

Holly Folders—Containing two Swiss embroidered handkerchiefs, 50c a folder.

More Newly Imported Veilings—French Veilings are very fashionable this season, and the Russian Nets still retain their popularity. These are shown in all staple shades and the popular taupes, wistaria and canard blues. Priced at 75c, $1.00 and $1.25 a yard.

Ribbon Hair Ornaments—In beautiful flowered effects, and bows and knots — some with rhinestones. In evening shades, priced from $1.25 to $6.50 each.

Flowered Holiday Ribbons—In many handsome patterns and all colors and widths, suitable for making Christmas gifts, 4 to 8½ in. wide, at 25c to 75c a yard.

Box Waist Patterns—Something new in white embroidered waist patterns, on cotton crepe, which requires no ironing. Three different designs of embroidery.

Real Irish Lace Banded Collars—Of fine baby Irish, sizes 12 to 14½, ea., $1.

Irish Jabots—To match above collar, made of a fine plaited frill with deep edge of fine baby Irish, sides finished with narrow crochet edging. $1.25 each.

Directoire Umbrellas—With boxwood handles, in several styles, capped with large gold and silver caps or cloisonne from Japan. They have the best quality pure silk covers, and some are made to fold up so they will fit in a suit case. Prices from $5.00 to $25.00.

CARSON PIRIE SCOTT & CO

Misses' Suits & Coats

MISSES' TAILORED SUITS in striped cheviots, broadcloths and worsteds, semi-fitted back, single breasted, patch and lap pockets, some of the models are trimmed with satin buttons. Gored skirt with fold, sizes 14, 16 and 18 years, at **$18.75, $20, $25**

GIRLS' FULL LENGTH COATS in plain colored cheviots and fancy mixtures, box back, double breasted front, buttoned to side, turn down velvet military collar, bone buttons, yoke self lined, sizes 6, 8, 10, 12, 14 years..... **$8.75**

Fourth floor, north room.

MISSES' FULL LENGTH COATS in plain color cheviots, chevrons and fancy mixtures, empire and tailored styles, military turned down and tailored collar, some trimmed in satin and buttons, sizes 14, 16 and 18 years. One style illustrated at... **$16.75**

Other effective models at $15.00, $16.75, $20 and $25.

MISSES' SILK DRESSES, in light and dark shades of taffeta, high neck and guimpe style, some trimmed in embroidering and valenciennes lace. An unusually becoming garment of exceptional merit, very specially marked at a remarkably low figure, each..... **$16.75**

Without question one of the season's best offerings.

GIRLS' ONE PIECE WOOL DRESSES in plain color, striped and checked panamas, some with panel front and wash yokes, others with lay down collar trimmed in braid, and still others in high neck style, full plaited skirt, sizes 6, 8, 10 and 12 years. Extremely attractive dresses at the moderate prices..... **$5.75, $6.75 and $7.75**

Fourth floor, north room.

CARSON PIRIE SCOTT & CO

Unusually Strong Values for Men.

Overcoats at $20.00 Black kersey overcoats in which the notable feature is the conservative effect—black garments of a good serviceable quality, lining of mohair serge, satin sleeve lining, velvet collar, full length—$20.00.

Overcoats at $25.00 A special line of men's overcoats, military style, new black smooth finish meltons and Cambridge gray friezes (of extra weight—24 oz. fabrics) carefully finished edges, hand sewed collar, lapel and buttonholes, close fitting collar, broad concave shoulders, full sweep skirt, $25.

Men's Suits at $20.00 Excellent values in the season's approved styles—narrow and wide fancy stripe effects, soft finished velours and worsteds, medium and dark shades, cut full and with tapering waist. The quality of these garments is superior to that ordinarily found at this very moderate price.

Second Floor, South Room.

Mandel Brothers

Caracul cloth coats: Special line at remarkably low prices

The beauty of caracul cloth has impressed itself on the popular fancy to such an extent that makers have been flooded with orders this season. Nowhere will you find so great a variety as at Mandel Brothers—all the popular models in full and short lengths, at exceptionally low prices. Second floor, State street.

The illustration shows an unusually attractive 52-in. semi-fitting model—lined throughout with satin; rolling shawl collar; excellently tailored in every way, remarkable value at 25.00. $25

50-in. caracul cloth coats, $30 Another special value is shown in 50-inch coats of imported caracul; semi-fitting model, lined throughout with satin; large, new shaped storm collar; extremely well tailored; special price for this sale, $30. Many other desirable models, attractively priced, 32.50 up.

Men's suits and overcoats all that sold at $30 up 20% off

The best opportunity that clothing buyers have had in many a year, for there is no finer clothing produced than shown in our stocks. Assortments include the famous Brokaw Brothers and Mandel Special highest grade suits and overcoats. First floor, Wabash ave.

Even the staple blues and blacks are included. Coming so early in the season, this 20% reduction is arousing the interest of Chicago's best dressers. Lines are nearly complete, so that giving a good fit affords no difficulties.

20% off men's trousers The trousers stock, too, is included in our discount offer. No reservations of any kind—the lowest in price and the highest in cost, all included at a saving of 20 per cent.

Boys' all-wool suits at 7.50 —extra knickerbockers

These suits include a handsomely tailored double-breasted coat and two pairs of stylish knickerbocker trousers. First floor, Wabash avenue

Fabrics are excellent all-wool cheviots and tweeds, in desirable patterns, all sizes from 7 to 17, at 7.50. 7.50

Boys' $10 and $12 chinchilla reefers, $8 Bright red, brown, navy and silver gray, high-grade all-wool chinchillas, woven from pure lamb's wool yarns, button-to-neck styles, others in coat lapel effects, sizes 3 to 9, $10 & $12 grades, $8.

Youths' suits, special at $15 High-grade suits, with stylish dip-front coats, characteristic style features, adapted for college youths, mixtures and plain fabrics, $15.

Youths' protector overcoats, $15 With high military collars, fashionable for young men; new materials, sizes 33 to 38, during this sale at $15.

Sale misses' *and* girls' apparel

Junior suits at 19.75

A beautifully fashioned suit in broadcloth, all popular shades, also striped cheviots, two-tone effects, satin lined and interlined, smartly tailored, as illustrated, 19.75. Second floor, State street

Misses' 52-in. covert coats, strictly tailored, new empire style, body and sleeves are satin lined, full gored skirt, good value at $25 $25

Girls' long cheviot coats at 8.75 Smart effects in girls' heavy wale cheviot coats, neatly trimmed with braid; come in blue, brown or red, as illustrated, at 8.75

Girls' long coats at $10 Made of chevron stripe cheviots, with slightly fitted back and self lined yoke, one of the best of our juvenile models, at $10.

Girls' long coats 13.50 A handsome cheviot in double breasted effect; brown, blue or red; yoke lined with self.

RESORTS AND HOTELS.

THE LEADING HOUSES AT

Atlantic City

OPEN ALL THE YEAR. ARE ALWAYS READY TO RECEIVE AND CONSTANTLY ENTERTAINING A LARGE NUMBER OF VISITORS IN DECEMBER AS IN JULY. THE IDEAL CONDITIONS OF HEALTH AND PLEASURE FOUND IN ATLANTIC CITY IS THE REASON.

THE LEADING HOUSES

Write for information, rates, etc.

The Pennhurst	Hotel St. Charles
Chalfonte	Seaside House
Hotel Dennis	Haddon Hall
Hotel Traymore	Galen Hall
Marlborough-Blenheim	

Timetables and all travel information from local ticket agents.

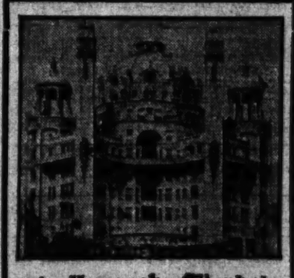

Marlborough-Blenheim
Atlantic City
CAPACITY, 1,100. ALWAYS OPEN.

With its two blocks of ocean frontage facing South, and its generously ample public space and solariums overlooking the ocean, is particularly attractive during Atlantic City's Fall and Winter season.

In Nov., Dec. and Jan. no extra charge is made for private baths, of which there are over 400—each equipped with hot and cold sea water, so beneficial for rheumatic and other troubles. Exquisite music. Motoring. Golf. Theatre. Rolling Chairs. Ownership Management. JOSIAH WHITE & SONS.

Atlantic City Hotel Brighton and Casino Are open throughout the year. F. W. Hemsley & Son

GALEN HALL
HOTEL AND SANATORIUM.
ATLANTIC CITY, N. J.

With its elegant comfort, its superior Table and Service and Curative and Tonic Baths, with trained attendants, is an ideal place for a long or a short stay.
F. L. YOUNG, Gen. Manager.

RESORTS AND HOTELS.

Around Porto Rico

A delightful three weeks' cruise from New York to and around the Island of Porto Rico, stopping at all interesting points. Luxurious steamers furnish hotel accommodations for entire trip. Special tourist rate, which includes every expense, $140. Write for illustrated booklet, sailings, etc., to The New York and Porto Rico Steamship Co., 13 Broadway, N. Y., or Raymond & Whitcomb Co., 216 South Clark Street.

TABET'S HIGH-CLASS TOURS offer the most luxurious tour through **EGYPT** The HOLY LAND Turkey and Greece. Brochure and further particulars on request. Long 1, 2 day, Nile and Country Home Excursions. 307 Fifth Ave., N.Y.

RESORTS AND HOTELS.

PINE FOREST INN
Summerville, S. C. Now Open. Season Dec. to May. A modern Hotel, catering to a clientele desiring refined surroundings. Rooms with bath. Steam Heat or Open Fireplaces. Sanitary Conditions Perfect. Our Artesian Well supplies the purest of water. Tuberculosis patients positively not received. Principal Attractions—Ideal Climatic Conditions, one of the finest 18-hole Golf Courses in the South. Reliable livery, both Saddle and Harness Horses. Excellent Tennis, Bowling, Hunting. Apply to MANAGER, Pine Forest Inn, Summerville, S. C.

Pennoyer Est. 1887. Sanitarium
Homelike comforts, rest, fine safety of skilful attendance, baths, electricity, etc., at moderate cost. For illustrated booklet address Dr. Somerset S. Adams, Mgr., Kenosha, Wis.

GOING ABROAD? Secure booklets on the Leading European Hotels from TOWN & COUNTRY TRAVEL BUREAU, 589 Fourth Avenue, New York City. Mailed on request.

F. N. Matthews & Co.

Outfitters to Women
48 Madison Street
Between State and Wabash

Great Reductions ON ALL STREET FROCKS

Most women have heard a good deal about Matthews' Gowns. All we wish to talk about today is their reduced prices.

All Street Frocks, all one-piece and three-piece Gowns that sold

regularly up to $35	**Are now $24.00**
At $37.50, $40, $42.50	**Are now $29.00**
$45, $47.50, $50	**Are now $34.00**
$52.50, $55, $57.50, $60	**Are now $39.00**
$62.50, $65, $67.50, $70, $72.50	**Are now $49.00**
$75, $80, $85, $90	**Are now $59.00**
$95, $110, $125, $165	**Are now $79.00**

THIS MEANS EVERY SUIT IN OUR STOCK. NOT THIS, THAT OR THE OTHER ONE — but ALL. THOUSANDS TO CHOOSE FROM!